



# THE STAMP GROUP

Philatelists & Auctioneers

# Postal Sale 340

Thursday

21<sup>st</sup> December 2023 at 1pm

267 Middlewich Rd, Northwich,  
CW9 7DR, UK

Tel: 01606 40047 - Fax: 01606 41584



895



Ex 88



Ex 1397



1069



Ex 1941



820



Ex 1566



154



1336



361



Ex 104



Ex 1330



118



497



Ex 83



1323



153



Ex 1063



1782



1722



1781



1297



1407



1897



1072



1764



1763



1761



1762



2232

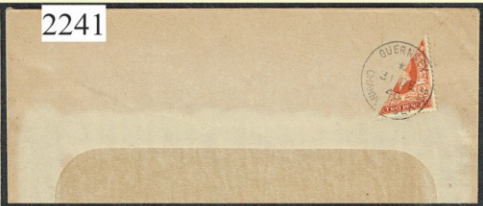

576



1068



1744



1483



1350  
 W. P. Nelson  
 15 Bootham Terrace  
 York  
 Miss Birdie  
 Wellington Road  
 Bridlington  
 Bridlington Quay  
 England.

427  
 Union Postale Universelle  
 POST CARD.  
 TO  
 Familien  
 Duden Fitting  
 Darmstadt  
 18-1 00001  
 DEUTSCHES  
 MARINE-SCHIFFSPOST  
 AT 64  
 1. 9

860  
 Printed in all  
 B  
 SHIPLEY  
 18 MV  
 5-6  
 3-7-1938  
 Monsieur Hermann Dimez  
 Château d'Acz  
 Acz. Hainaut  
 Belgique.

426  
 Prof. Dr. Pechstein Waff. Meud  
 Deutsche Reichspost  
 Id = Postkarte  
 DEUTSCHE  
 MARINE-SCHIFFSPOST  
 No 6  
 \* 22 9 \*  
 Bellam, G  
 Wilhelmshaven  
 Bremerhaven

1198  
 Mrs J.W. Creighton  
 5 Calçada da Penha  
 Macau

560  
 Corps d'occupation du Tchad  
 Monsieur J. de B...  
 vous prie la cour d'appel  
 de la Cour Washington  
 CONSEIL  
 ADMINISTRATION  
 FRANCE  
 Alger  
 (ot-3) avenue)

666  
 Belgique  
 Carte postale - Postkarte - Carlolina postale  
 Post card Briefkaart  
 Union postale universelle - Weltpostverein - Unione Postale universale  
 Madame L. Schmitt  
 Masmes  
 Callenelle

2240  
 Rue Chabrun  
 Le Lor  
 Epoux M  
 11 let 604

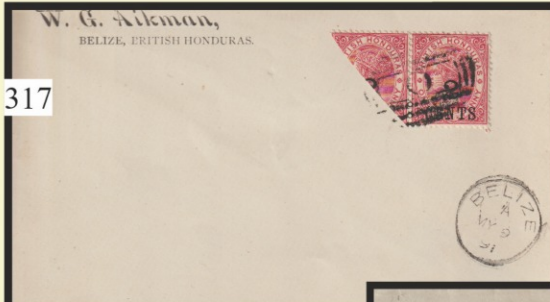

317



867

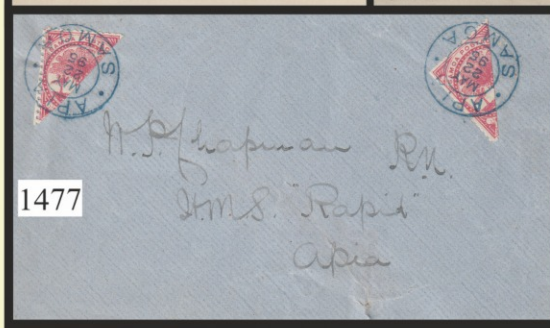

1477



1443



1443



1092

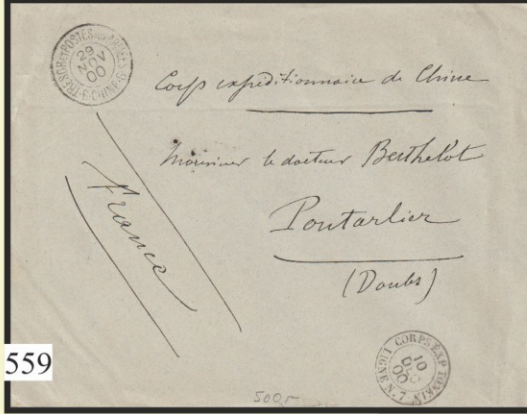

559



561

CHINA TREATY PORTS



416



865

TO LONDON TO BE POSTED ON ARRIVAL

420

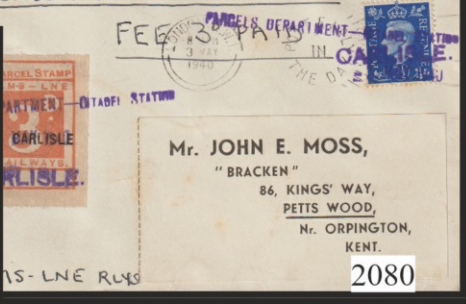

2080

2022



418

417

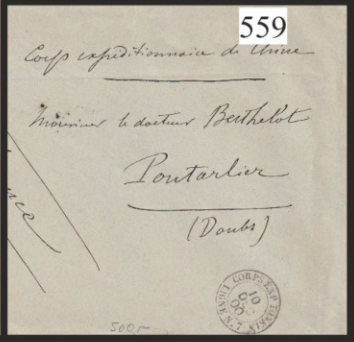

559

2243



2239



The Manager  
Movie Snaps  
3 Cornet Street  
Cherbourg



1807



Mr W. Blackwood  
New Firm Office  
Peebles

1907

1953



~~Captain J.W. ...~~  
~~Shepherd ...~~  
~~Spring Street~~  
Guthrie

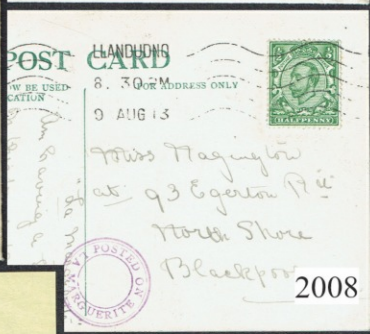

POST CARD  
6. 30 PM ADDRESS ONLY  
9 AUG 13  
Miss Maginon  
at 93 Egerton Pl  
North Shore  
Blackpool

2008



Hans Raunig d.J.

Ex 208



240  
14  
iden Lane  
York

1496



1442



1276



1987

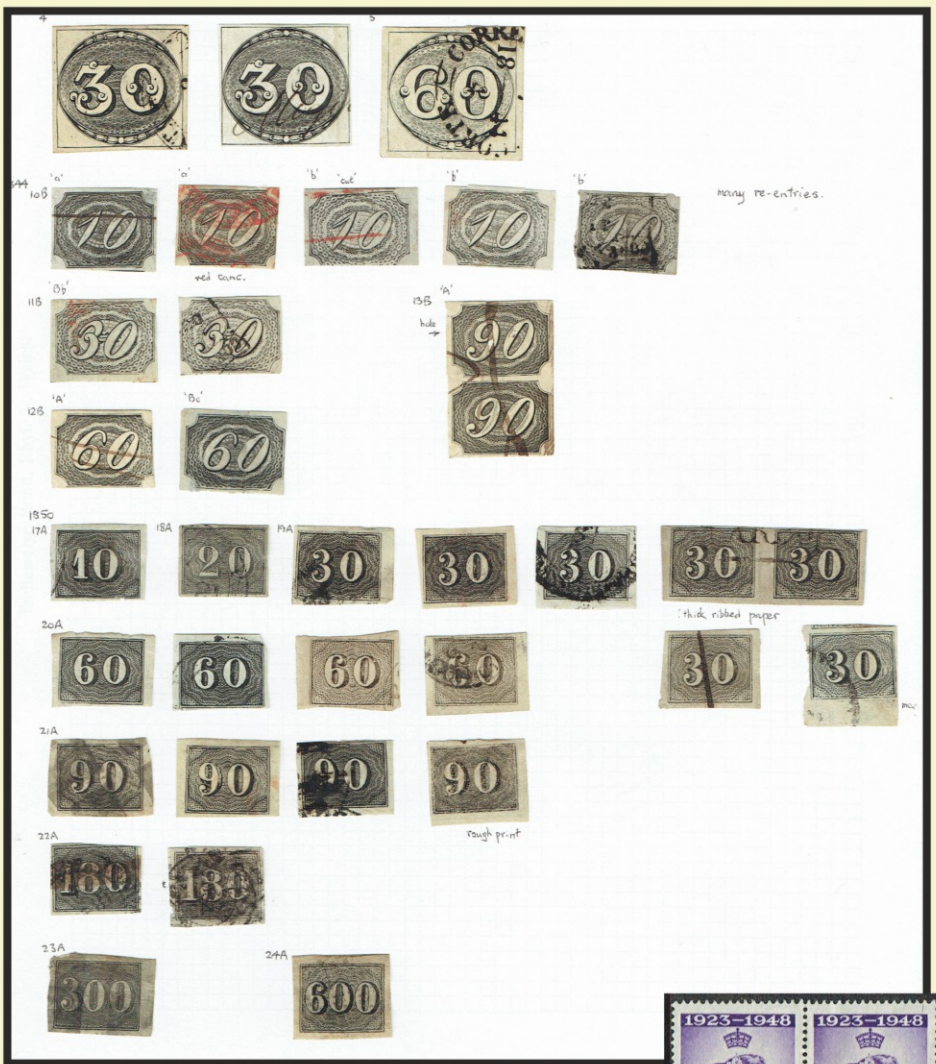

305



1282



1836



841



Ex 1580



564



*Hans Raunzger d.J.*

Ex 208

EARLY DELIVERY IMPORT



1902

SELECTED BY  
W. J. ADAMS,  
PASSPORT AGENT, &c.,  
FRANKS & WARD'S GIBE OFFICE,  
59, FLEET ST., LONDON, E.C.  
Send names of the Address known, the Post Office  
and the name of the person to whom the letter is  
addressed, and the name of the person to whom it is  
sent, and the name of the person to whom it is  
sent, and the name of the person to whom it is  
sent.

Rev. Robert Meiklen,  
The Manse,  
Drummelzier,  
Rachau Hill,  
Keggar.

Scott & Blackwood  
Writers  
Pebbles.



1896

1824



J. Allen Pope Esq  
Solicitor  
Manchester



Chambers  
Printer  
Bank Street  
Edinburgh

1849

1847

Wm Carrick Esq  
10 Brampton  
Leeds



Monsieur  
M. Darblay Frere  
De Rivoli  
Paris

552



Le Capitaine Maritime

M. Ruoué  
notaire

Monsieur D<sup>r</sup> C. Bonnefin  
63. Rue des Saints Peres  
Paris



Monsieur E. Renaud  
Notaire  
Sauloy l'assonniere  
Paris

1245

1246



1036



1446

1037



1382



102

1839



1825



101



1481



1758



302



474



613



1380



413

Postal Sale No. 340 - Close Date Thursday  
21st December 2023 at 1.00pm

Please note more images can be found on our website  
Scans and information can be supplied on request.

[www.stampgroup.net](http://www.stampgroup.net)

Email - [info@stampgroup.net](mailto:info@stampgroup.net)

---

**MIXED LOTS**

**1** A worldwide accumulation in a box with a diverse miscellany clearout incl Sweden album of mint middle periods onwards, various covers, FDC and cards, small stockbook, commercial mail in cover album, East Germany on leaves, useful collection of Yugoslavia, Montenegro, Serbia mint sets and ranges, very useful Egypt collection mint & used incl sets & M/S, Spain in a large stockbook, needs sorting, 100s. Heavy lot. **£ 75**

**2** A worldwide accumulation in folders, on leaves, stockpages some country sections sorted into large envelopes, noted Surinam 1960s sets f.u., Netherlands 1980s modern sets f.u., Cuba on old time printed leaves from 1876 m & u, Japan defins, Elephant thematics, Germany areas on old dealer pages (STC \$500), Denmark collection (STC \$2,000), Ceylon GV War Tax in mint blocks, Canada back of the book, Switzerland mint and used sets & M/S STC \$2,000, etc, 100s, ideal for breakdown. **£ 350**

**3** Accumulation in albums and binders with an unusual mix of countries including better Italian Colonies, Aegean Islands early to middle mint and used, Spanish Colonies mint sets and ranges, mint thematics and M/S for modern worldwide countries on stockpages, useful modern sets U/M in two stockbooks, Russia mint colln to 1992 in printed hingeless album, etc, 100s. **£ 125**

**4** Accumulation in archive box with 1000s to sort incl loose, bundles and envelopes including stashes of Cyprus GVI duplicated used stock, British Africa stuffed into envelopes etc (ideal for postmarks?), binder with India & South Africa, 100s thematics on stockpages incl airmails, butterflies, birds etc, world in stockbook, interesting sorter. **£ 50**

**5** AFRICAN COLONIES - Post independent colonies mainly 1960s-70s unmounted mint collection in a large stockbook includes attractive ranges of Equatorial Guinea gold foil miniature sheets for 1969 Moon Landing (9), Copernicus (10), Munich 1974 (16), Munich 1972 Horse Jumping (16), 1972 Christmas (17), Upper Volta Football souvenir sheets imperf (16), Ivory Coast Football (5), Mauritania airs, Senegal airs, Central Africa, Togo imperf sheets to 1000f, Niger Football imperf M/S (10), Chad Epreuve De Luxe, plus many more, good range of imperf singles in sets or ranges, perf and imperf M/S etc, beautiful thematics lot with good retail on the internet. 600+ items **£ 480**

**6** BISECTS - 19th century onwards, small collection on album page for Br. Colonies and Foreign incl Fiji GV 3d vertical bisect tied KIETA cds, Queensland QV 1d diagonal bisect, Colombia SG 250 vertical bisect, Portugal SG 391, Macau Scott 125, Azores Ponta Delgada. (10). **£ 50**

**7** BOXFILE with a worldwide jumbled assembly on cards, all periods mint & used noted Turkey, Ascension 1938 5s & 10s mint, Chamba GVI 12a & 14a mint, Malta GVI 4d blue regd P/S env. unused, Japan 1958 first Polar Flight, Iceland commems mint, small stockbook of Paraguay, Peru earlier mint, Tanna Tuva, Switzerland, KUT 1938 1c blk 4 mint with retouched value tablet variety (Cat £45), Italy prestamp mail, Mexico commercial covers, Canada 5c Queens used, France 1930s-60s mint on two old stockpages STC £400, Venezuela 1944 Air set mint (Cat £45), N. Rhodesia 1925 3s mint (Cat £50), etc, 100s. **£ 130**

**8** British Commonwealth - Accumulation from ex-estate lot in ten stockbooks and albums all periods mainly used with some duplication including Kenya (approx 950), Gibraltar, India in large binder incl official 1866 8a carmine mint (Cat £55), Malayan states (sparse in places) incl Perak 1948 RSW \$5 mint, Singapore, Canada from QV onwards, Egypt, BCA to 6d mint, Gold Coast approx 360, large stockbook with different countries m & u (approx 460), good quantity ideal for breakdown or to fill those gaps! Many 100s. **£ 100**

**9** British Commonwealth - Accumulation from ex-estate lot in ten stockbooks all periods mint & used with some duplication including Brunei, Burma GVI incl mint blocks, Burma GV to 1r used, Cyprus, South Africa provinces incl Natal QV £5 revenue (colour gone), Zululand 2½d & 4d mint, Australian states NSW 1854 1s red imperf used (2 shades), Victoria from imperfs incl 3d blue (4 margins taken as is), stamp duty 2/6 & 3s used, Western Australia, SWA incl GV 10s mint singles, Malta, Madagascar 1895 Runners to 1s mint, Mauritius, New Republic 1d & 2d (SG 2 mint, SG 73 mint), Nigeria, N. Nigeria EDVII ranges to 1s, S. Nigeria EDVII to 1s used, FMS, Malaya Straits Sett. incl GVI to \$5 used, good quantity ideal for breakdown or to fill those gaps! Many 1000s. **£ 240**

**10** British Commonwealth - Accumulation from ex-estate lot in ten stockbooks all periods mint & used with some duplication including Brunei, Burma GVI incl mint blocks, Burma GV to 1r used, Cyprus, South Africa provinces incl Natal QV £5 revenue (colour gone), Zululand 2½d & 4d mint, Australian states NSW 1854 1s red imperf used (2 shades), Victoria from imperfs incl 3d blue (4 margins taken as is), stamp duty 2/6 & 3s used, Western Australia, SWA incl GV 10s mint singles, Malta, Madagascar 1895 Runners to 1s mint, Mauritius, New Republic 1d & 2d (SG 2 mint, SG 73 mint), Nigeria, N. Nigeria EDVII ranges to 1s, S. Nigeria EDVII to 1s used, FMS, Malaya Straits Sett. incl GVI to \$5 used, good quantity ideal for breakdown or to fill those gaps! Many 1000s. **£ 240**

- 11** British Commonwealth booklets collection with many different countries incl 1960s to 1990s noted Australia, New Zealand, Sarawak \$3, Papua New Guinea modern booklet (2), Guyana, Nyasaland 1954 5s, Hong Kong modern, Kelantan \$3, Falkland Is. £1.54 & £2.10 Birds, Malayan states \$2, Nigeria 10s, etc approx 120. **£ 140**
- 12** British Commonwealth booklets collection with many different countries incl 1960s to 1990s noted N. Rhodesia 1964 1s, S. Rhodesia, Uganda, Zambia, N.Z. prestige booklet, Gibraltar, Canada incl Duck permits 1985-1991 & 1994 Malayan states, Nigeria 1957 2s & 10s, Australia prestige booklets, Br. Antarctic Terr., New Hebrides, useful face etc approx 75. **£ 75**
- 13** British Commonwealth - Large stockbook partly filled with many 100s mint & used mainly GVI periods from Aden onwards with good range of middle values incl Aden GVI to 5r, Antigua GVI to 5s, Bahamas to 5s, Bahrain to 5r, Basutoland to 2/6, Bermuda keyplates to 10s, Bechuanaland to 5s, Cyprus to 90pi, Fiji, Gibraltar, HK 1941 Centenary f.u., to \$5 used, Malta, Malayan states, Pitcairn Is 1948 RSW 10s f.u., Kuwait 1948 RSW f.u., India and states, etc, good qty, ideal to fill those gaps. **£ 48**
- 14** BRITISH COMMONWEALTH - Mint and used assembly on loose album pages, stock pages, dealer cards, folders in many different country sections STC \$8650, includes QV to 1970s definitives and commems singles on cards, ranges of better on stockpages, noted Aden, Barbados, Bechuanaland, Canada, Lagos, Labuan, NZ, St Vincent, Sarawak, S. Africa, S. Rhodesia, SWA, Str. Sett. (STC \$815), Turks & Caicos Is., Zululand, value in Australia & states, KUT, Samoa, Singapore, plus range of QEII omnibus in stockbook. **£ 1250**
- 15** British Commonwealth old time club books from the 1950s with QV to QEII mint and used ranges in circulated books, wide variety of countries incl Malayan states. (19 books). **£ 50**
- 16** British Commonwealth useful group of better singles on cards including Trinidad 1900 1d with oval O variety (Cat £325), Morocco Agencies 1917-24 10c on 1d scarlet in mint blocks (Cat £486), S. Africa 1950 1d mint blocks incl cylinders, Mauritius 1935 SJ 12c extra flagstaff variety mint (unlisted), Pitcairn Is. 1939 cds/s on piece (Cat £238), 1937 Coronation 20c with line by sceptre variety (SG 251b), N. Borneo 1939 10c p. due f.u. (SG D89, Cat £475), Grenada 1886 surcharges mint (Cat £280), 1895 set 8 mint to 1s, Hong Kong 1862 18c lilac part o.g. (Cat £650), Ireland 1928 5s mint, Malta QV mint etc. Useful group for breakdown, high cat. **£ 480**
- 17** British Commonwealth useful group of better singles on cards including Malta 1903-4 set 7 mint (Cat £130), KUT 1938 2s (SG 146, cat £175), 1938 5s (SG 148, cat £160), 1941 30c m (Cat £160), M.E.F. 1947 10s blk 4 mint (SG M21 cat £180), Qatar 1961 10r m (Cat £75), Brunei 1947 set 14 in u/m blks 4 (SG 79/92 Cat £640), Hong Kong, etc. Useful group for breakdown, high cat. **£ 480**
- 18** British Commonwealth - Useful range on stockcards mint and used early to middle periods incl Falkland Is. 1935 SJ set mint, Ceylon 1927 20r fiscal used, New Guinea Officials 1932 OS ovpt on six vals mint (Cat £64), Solomon Is. GV to 2/6 mint, S. Africa 1920 1s pair f.u. with wmk inverted, covers incl GV Seychelles 12c grey, 1929 Bahamas FAM 7 1st flight, Bermuda 1920 GV to 1s Tercent (Cat £74), Ireland 1923 official mail to MP in Dublin, Jamaica War Stamp ovpts mint, 1928 FMS postage due cover, Trinidad & Tobago 1931 F/F cvr (tones), 1935 SJ 2c blk of 4 with extra flagstaff variety mint, 1918 War Tax double ovpt mint (Cat £160), Zanzibar 1936 5s mint, etc. Nice little group. PTSA £600 from auction purchases. **£ 200**
- 19** CLUB BOOKS: Circulated group of approx 18 remaindered books with a wide range of countries, all periods mint and used incl Malayan states, Br. Colonies, stamps PTSA up to £5 each down to under a £1, approx £1200+ remains at selling prices, 100s. **£ 120**
- 20** Dominions better collections in SG printed loose leaf albums including New Zealand well filled mainstream collection noted 1900 to 1s mint, 1920 Victory set mint, 1925 Exhibit set m, 1936 to 2s mint, 1936 onwards mainly complete mint to 1980, useful back of the book incl officials mint to 2s, Australia very good mint collection incl GV Heads to 1/4d mint (2), 1935-1975, 1971 Xmas pane U/M, similar collection used incl Roos to 10s, Navigators set, NZ used from QV Chalon heads, 100s, high cat value. **£ 250**
- 21** ENORMOUS MASTER GLOBAL ALBUM - With many 100s of worldwide stamps, foreign, Br. Colonies, European areas mint and used 19th century onwards for countries R to Z, noted Tobago QV 2½d to 1s mint, Switzerland, Spain, Russia, Romania, great variety of different countries on printed pages, broken spine. **£ 100**
- 22** ENORMOUS MASTER GLOBAL ALBUM - With many 100s of worldwide stamps, foreign, Br. Colonies, European areas mint and used 19th century onwards for countries A to C, noted China with good range of 1885 to 1950s definitives and commems incl 1c green and 3ca lilac, Canada, Burma, Bulgaria, Br. Guiana, Brazil, Bhutan incl 3D issues and M/S, Belgium, Barbados, Austria, Australia, great variety of different countries on printed pages, 1000s. **£ 300**
- 23** ENORMOUS MASTER GLOBAL ALBUM - With many 100s of worldwide stamps, foreign, Br. Colonies, European areas mint and used 19th century onwards for countries J to Q, noted Bahawalpur, Norway, North Borneo imperf pairs mint, Netherlands, Mexico, Mauritius, Malaya states incl vals to \$2 mint, FMS \$1 Elephant mint, great variety of different countries on printed pages, broken spine. 1000s. **£ 350**
- 24** EUROPA 1969-1998 Large stockbook of unmounted mint sets some lightly duplicated with approx 1800 stamps mostly as sets laid out in a 64 sided stockbook, attractive lot with good catalogue value. **£ 100**
- 25** EUROPA - 1995-2002 Unmounted mint collection of sets and miniature sheets from European and worldwide countries neatly laid out on leaves in Devon peg fitting album, includes Portugal, Gibraltar, Romania, Albania, France, Self-adhesive, 2002 Clown series, attractive collection, approx 700 + 29 M/S. High cat value. **£ 400**
- 26** EUROPE - Collection in six Lighthouse, Lindner, KA-BE or Safe illustrated albums with good country sections for Belgium, Germany, Berlin, Austria fine used incl 1950 Plebiscite, Birds Air set, Switzerland, Italy etc, modern unmounted mint sets, ideal for expansion. **£ 600**
- 27** EUROPEAN collections and stocks in large stockbooks well filled with 1000s for each country early to modern, mixed mint and used includes useful Germany Reich with better 1930s Hitler M/S, West Germany from 1949 with better throughout, Spain from early imperfs to modern, Netherlands, France from 1850s mint and used, 1000s to go through, would breakdown easily. **£ 350**
- 28** EUROPEAN collections and stocks in large stockbooks well filled with 1000s for each country early to modern, mixed mint and used includes useful Switzerland in two stockbooks, Belgium 1858 onwards, Italy 1960-2001, Finland incl North Ingermanland, Norway, Sweden, 1000s to go through, would breakdown easily. **£ 200**

- 29** Foreign Booklets collection with many different examples from 1930s to modern incl Morocco 1934 Rabat 13f (SG SB2), prestige types incl San Marino, New Caledonia, Slovakia, Finland, 1948 United Nations L'Enfance complete booklet 5 labels at 10f each, Kuwait (SG SB15), France, USA, W. Germany SG SB52 & 53a (Cat £90), Israel, Allied Occupation: 1947 Complete 3Rm stamp booklet (Cat £75) etc, useful lot in booklet sleeves in a binder. Approx 165. **£ 200**
- 30** Foreign Booklets collection with many different examples from 1930s to modern incl Turkey 1967 250k, Greenland, USA 3x \$10.75 (\$32.75 face), France Red Cross 1965-1971, Togo, 1974 Korea, Berlin 1980s Sport booklets, Israel, Marshall Is., UAE, France 1959 Red X, Albania, Thailand, Jordan, Iraq, UN 1948 L'Enfance booklet of 5 x 10f labels, Kuwait, Canal Zone 1970 \$2, etc, useful lot in booklet sleeves in a binder. Approx 145. **£ 175**
- 31** IDEAL ALBUM - Broken album with many 100s of worldwide stamps, mainly Europe and foreign, a few GB & Br. Colonies, European areas mint and used 19th century onwards for Belgium 1915 Red Cross set 3 mint (Cat £135), 1929 to 50f m & u, 1925 75th Anniv. mint, 1928 Orval set mint (Cat £105), Luxembourg, Hungary, French colonies, Sweden etc great variety of different countries on printed pages, broken spine. 100s of old time stamps. **£ 150**
- 32** Large shoebox with a mixed worldwide accumulation on leaves, stockpages and loose, better seen from 19th century to modern, some covers noted Fiume vals to 10k mint (taken as is), French Zones Baden 1949 Red Cross set mint (Cat £95), Rheinland sets mint, W. Germany 1950s fine used, Berlin 1949 ovpt on 1rm, 3rm & 5rm mint (Cat £265), Bushire 3 values used (taken as is), Russian Zone 1945 Victims Fascism set 3 mint (Cat £120), Canada sheetlets \$1 & \$2 high values, 2004 Duck Licence sheetlet of \$8.50 stamps, Austria 1970s covers incl UN Disengagement Observer Force, Syria - Golan, 1976 UN Golan Heights Medical Centre, Crete, Br. P.O. In China, Iraq, GB used in Constantinople, C30 cancels to QV 5s plate 2 used etc, 100s. **£ 125**
- 33** New Zealand, Australia and Canada Unmounted mint sets and miniature sheets for modern periods in four large good quality stockbooks, useful face. 100s. **£ 75**
- 34** OLD TIME worldwide collection from 19th century onwards, mixed mint and used noted Denmark 1851 2r blue (torn corner, thinned, cat £1300), 1854 4rbs yellow-brown, Belgian Congo, S. America, France, Eritrea, Cyrenaica, Russia, etc, 100s. **£ 75**
- 35** SCANDINAVIA - Approx 2400 different mint and used on large Ceres album leaves in very mixed condition with good country sections noted Denmark 1851 4rbs (5), 1864 8s (faults, cat £200), 1870 2sk (5 cat £39 each, faults), 3sk (Cat £140), 8sk (faults cat £100), 16sk (faults, Cat £225), 1875 to 100o, 1913 to 5k, Finland from couple of serpentine, 1875 to 1m, Norway 1856 onwards incl poor early to 24sk, 188 to 7sk (poor), posthorns to 50o, etc, useful qty. **£ 300**
- 36** SCOTT PRINTED dilapidated album for A to Z world countries 1956-1959 periods both mint and used, huge range of different countries including Austria, Brazil, China incl Taiwan plus a few 1980s, Germany East & West, Hungary, Italy, Japan, San Marino, Uruguay, Vatican City etc, over 4000 all different. **£ 320**
- 37** SCOTT PRINTED dilapidated album for Ivory Coast to New Caledonia world countries 1890s to -1960s periods both mint and used, huge range of different countries including Japan, Yugoslavia, Labuan, Latvia, Laos, Lebanon, Liberia (well represented), Liechtenstein, Luxembourg incl 1946 Stamp Exhib. M/S mint, Luxembourg, Madagascar, Manchuria, Mexico, Middle Congo, Monaco, Montenegro, Mozambique, Netherlands, New Caledonia from 1890s etc, over 7000 all different. **£ 680**
- 38** SOUTH AMERICA - Binder with a useful trio of collections from 19th century to modern including good colln of Argentina, Chile smaller range, Liberia and Bolivia, ideal lot to fill those gaps, many 100s. **£ 50**
- 39** SOUTH & CENTRAL AMERICA - Mainly 19th century assembly mint and used on stockcards with nice selection of early perf and imperf issues noted good selection of Colombia Eagle definitives (c130) imperf and perf incl. Telegraph stamps, Peru with AREQUIPA cancels (13), Ecuador officials mint, etc., nice little lot (c240). **£ 125**
- 40** South & Central Americas - Accumulation from ex-estate lot in eleven large stockbooks all periods mainly used with some duplication including Uruguay (Approx. 290) 1909 Opening of Port set of 2 in complete sheets of 25 mint (SG 282/3 cat £85), then definitives and commem ranges from 1866 to modern. Peru, Honduras, Venezuela (approx 300) from 1887 onwards, Argentina from 1862 mint & used (approx 625), Bolivia from 1867 imperfs, 1933 bisects on piece (approx 240), Chile from 1867 perf issues (approx 450), Costa Rica, Panama, Canal Zone (approx 300 across these 3 countries), Brazil (100s), Ecuador, El Salvador, Guatemala (approx 275 for these 3 countries), good quantity ideal for breakdown or to fill those gaps! Must be 2800+.  

---

**£ 300**

#### AUTOGRAPHS

- 41** 1980 Colditz Reunion: 35th Anniv cover (addr sticker missing and corner bend), signed by Mickey Vaughan Newborough, Colditz escapee. **£ 25**
- 

#### OMNIBUS

- 42** 1935 Silver Jubilee collection of ten different sets mainly fine used incl Australia, Br. Guiana, Cyprus, Jamaica, Malta, S Rhodesia, Grenada, SWA, Straits Sett., Solomon Is. mainly sound. (STC £395). **£ 110**
- 43** 1935 Silver Jubilee covers collection of fifteen covers, mainly with full sets used for Gold Coast, Grenada, Leeward Is., St Helena, Gambia, Gibraltar, Mauritius, Nyasaland, Seychelles, Sierra Leone, S. Rhodesia, Falkland Is., Fiji, Jamaica, St Lucia, mainly fine. (15). **£ 450**
- 44** 1935 SILVER JUBILEE Nice lot of complete sets of 4 fine used on registered covers for Countries A to D comprising: Antigua, Bahamas, Barbados, Basutoland, Bechuanaland, Bermuda, British Guiana, British Honduras, British Virgin Islands (3) and Dominica. Useful lot. (12 covers) **£ 300**
- 45** 1964 Freedom From Hunger foreign countries mint collection of approx 160 different stamps includes French Colonies, Asian countries, South America plus many more, mainly sets neatly arrange in springback album. Attractive lot. **£ 50**

## POSTAL HISTORY

- 46** 1845-46 CORUNNA P & O Postal service; exceptionally rare 1845 Entire Letter (22 April) to London with CORUNNA AP 22 / 1845 arc cancel in black (very scarce) and CORUNA / GALICIA double ring CDS in blue in bottom left corner and manuscript charge mark 2/2, part London arrival backstamp, filing folds but a rare item seldom seen. The P & O service to and from Corunna was meant to provide a convenient service to Madrid. It opened in April 1845 and used for a short period only a black handstamp. The colour was changed to red in due course which is less scarce. **£ 250**
- 47** 1845-46 CORUNNA P & O Postal service; exceptionally rare 1846 Entire Letter (12 Oct) to London with CORUNNA OC 12 / 1846 arc cancel in red (scarce) and manuscript charge mark 2/2, and London arrival ND 80C18 / 1846 backstamp in red, filing fold but a rare item seldom seen. The P & O service to and from Corunna was meant to provide a convenient service to Madrid. It opened in April 1945 and used for a short period only a black handstamp. The colour was changed to red in due course which is less scarce. **£ 220**
- 48** 1857 Seven stampless covers from same correspondence to Liverpool including from Geneva, Venezia, Paris, Chamonix, each with manuscript 6 or 8 charge mark and three with boxed two line FR. / 1F78c French Exchange Office Entry mark plus various transit cancels and Liverpool dotted arc receiving h/s on obv., faults incl wrinkles and tones, intr group (6). **£ 300**
- 49** 1913-31 Five Post Office Telegraphs from various English south coast towns plus King George VI one shilling on unused inland telegram. **£ 8**
- 50** 1936 (14 Aug) DAMAGED BY SEAWATER cover to UK bearing GB 1d red (6) tied PAQUEBOT / SINGAPORE cds's, and boxed two line DAMAGED BY SEA / WATER in black, the flying boat Scipio crashed off the coast of Crete. **£ 40**
- 51** 1943 DAMAGED BY SEA WATER violet boxed handstamp on cover Nevada to New York, redirected to London with RETURNED LETTER SECTION / LONDON POSTAL REGION. Interesting unknown wreck cover. **£ 40**
- 52** 1950-72 Six balloon covers includes Pan American Berlin-Hamburg-Berlin, 1972 Mali Tombouctou x 3, 1955 Austria Vienna to East Germany and 1954 Vienna to Bernburg DDR. **£ 20**
- 53** 1978 Nine Royal House of Europe Limited Edition typed covers, includes Denmark, Sweden and King Baudouin of Belgium. **£ 7**
- 54** A selection of twenty-seven world-wide Anti-Semitic postcards from 1904 until 1950's. A mixture of posted and unused. Includes 1941 postcard with Hitler head from Austria. Very interesting social history although would be termed offensive today. **£ 270**
- 55** Austria: Small group of mainly prestamp mail from different towns and areas incl 1875 Sechskaus, 9kr blue imperf to Saxony, Austrian Italy PADOVA 10s, VENEZIA 5s red to Udine, 1859 KAPFENBERG, 1873 Teplitz, 1850 Vienna to Constantinople, 1870 LAA THAYA 5kr P/S env, 1835 Vienna to London, Baden to Vienna, 1875 5kr red, 1866 5k red Eagle etc, mixed but interesting group. (16). **£ 80**
- 56** CRIMEA WAR: 1855 August. Three page letter from a French soldier (to his mother and brother) camped at Devant, Sebastopol. Mentions army life and is easily readable (in French) with some staining but only to be expected under the conditions the letter was written. Nice Military item. **£ 50**
- 57** CRIMEA WAR: 1855 July. Double sided letter from a French soldier (to his mother and brother) camped at Devant, Sebastopol. Mentions army life and is easily readable (in French) with some peripheral small tears and filing creases. Nice Military item. **£ 50**
- 58** EUROPEAN CENSORS: 1947 PPC from Italy to Germany with 3L strip of 3 all tied with boxed HELD PENDING AUTHORISATION OF SERVICE and MILITARY CENSORSHIP/CIVIL MAILS circular h/s in violet. Difficult marking to find. **£ 30**
- 59** France: Small group of prestamp & post stamp mail (23) from different towns and areas incl 1867 Bordeaux diamond dotted CB (Cette Bordeaux), 1841 Marseille to Lyon 6 chargemark, 1859 20c pair Sevres to Angers, 1847 Mussidan PP, 30c Ceres grey-brown pair part cover, 1854 CHERIBON FRANCEO large fancy oval in red, 1884 St Nicolas Due Port 25c ochre, 1852 Reims to Paris, 1863 Marseille Train transport per 100kg with a long list of worldwide destinations folded with triangles 1 / 1/6th ROTTERDAM backstamp, 1856 80c carmine-red fine large 3 margins tied diamond numeral from Toulouse with APRES / DE /DEPART boxed in black alongside, 1831 LUNEL (Commune in France) to Montepellier with 1d. h/s in red oval, 1864 Paris 22 dotted star cancel to Ypres, etc, mixed but interesting group. (23). **£ 125**
- 60** Maritime: Moveable Box 1906-28 Two postcards and one cover (faults) to UK bearing France adhesives each tied by LONDON / M.B. or SOUTHAMPTON / M B cds cancels. Moveable Boxes (or boite mobile) on board private ships we used through a special agreement between France and Britain for mails since 1856 and the service became so successful that moveable boxes were employed to process the mail carried by private ships at a cost of One Penny. 1928 is late usage. (3). **£ 30**
- 61** Railway Sorting Cancels: QV-EDVII a useful group of 28 covers and postcards many 1860s each with EDINR & NEWCASTLE S.T. DAY MAIL, SORTING TENDER, SORTING TENDER D, EDINR M2 / 1, M2 / 2, EDINR & CARSTAIRS SORTING TENDER / D, CARLISTLE SORTING TENDER EDINR, 1907 Highland Railway Strathpeffer PPC tied Sorting Tender cds. Couple of incoming envs from foreign destinations. **£ 100**
- 62** Rare registered official cover from War Office Medals department with Uxbridge faint cds year unknown, used locally. With faint red hooded cds. Interesting item **£ 20**
- 63** Russo-Japanese War: 1904 PPC of Druskieniki Niemen to Petrograd and 5th Squadron sumi Hussar Free post cachet in violet. Light age tones otherwise good strike. **£ 30**
- 64** Russo-Japanese War: 1904 PPC of Kharben Church to Kiev and 10k Mountain East Siberian Regt Military Camp cachet in violet, Kiev TPO part cancel, sound. **£ 30**
- 65** Russo-Japanese War: 1905 (20 Oct) Native Japanese coloured printed card for Japanese Forces in Siberia showing Military Camp scene from soldier of the Expedition Force, soils, stained and torn badly, creased but scarce use. **£ 25**
- 66** Russo-Japanese War: 1905 PPC of Harbour scene with Russian Military Train / Her Majesty Aleksandrova cachet in violet, OSTRANDE KV6 cds of 1906. Mainly fine. **£ 28**

**67** SCANDINAVIA AIRLINES & LUFTHANSA First Flight covers collection written up on leaves in loose-leaf binder with over 95 different covers from 1954-56 includes mostly German flights to dozens of destinations incl 1954 to Buenos Aires, Frankfurt to Manila, Dusseldorf to Sofia, to Madrid, many internal German flights, to London, Paris, 1955 press flight New York to Hamburg with five special cancels on reverse for Manila, Ramna, Dambulla, Murree & Oslo. Fascinating lot in very fine condition. (Approx 95). **£ 95**

**68** Scotland Maritime: 1911 Official illustrated MACBRAYNE printed postcard RMS showing Columba paddle steamer used with 1/2d green tied good strike of GK & ARDISHAIG PACKET / B / COLUMBA cds, very attractive. **£ 20**

**69** Selection of thirty unused postal stationery postcards including a couple of covers. Includes St. Pierre et Miquelon 10c, Tunis 15c, Japan 2 sen, Cuba 2 pesos and Turkey 2 paras. **£ 15**

**70** Undercover Mail: 1940 Dutch cover addressed to A Gossen Post Box 506, Lissabon bearing Dutch censor label and h/s with Lisboa Central arrival backstamps and German handstamps alongside. Upon onward transmission handled by Thomas Cook to UK receiving English censor label and h/s's but not arrival backstamps. Interesting underground mail item. **£ 250**

**71** Undercover Mail: 1941 Dutch cover addressed to A Gossen Post Box 506, Lissabon bearing Dutch censor label and h/s with Lisboa Central arrival backstamps and German handstamps alongside. Upon onward transmission handled by Thomas Cook to UK receiving English censor label and h/s's but not arrival backstamps. Interesting underground mail item. **£ 250**

### POSTCARDS

**72** Zeppelin: Five Postcards from France circa 1909-10 incl dirigible over Eiffel Tower, coloured card of lady in basket, two with 10c Sower on obverse, Military Air station Patrie, Dirigible Colonel Renard, few dog ears or minor faults, nice group. (5). **£ 50**

**73** Zeppelin: Nineteen Postcards from Germany circa 1902 onwards incl Zeppelin on floating Hangar (2 diff), over Hangar in Leipzig, photo of Graf Zeppelin and Kaiser Wilhelm, few dog ears or minor faults, nice group. (19). **£ 160**

### POSTMARKS

**74** Fournier Forgery: Balance of the collection found at the reverse of the book with strips of various postmarks for Wurttemberg (18), Johannesburg (2), Beyrout, San Salvador (2), Tasmania, Victoria, Turkey (4), A14, Deutsch Ost Afrika, YAP Karolinen, ESHOW Zululand, Apia, Ethiopia (7), Zanzibar, B62, French Colonies from many different areas (c30), India states Chamba, Gwalior, Cuba, Tanger, Uganda, Eritrea, Cospoli, Trinidad, Tahiti, etc, approx 155 different cancels. **£ 250**

### REVENUES & CINDERELLA

**75** 1946/7 Cannes Film Festival Group of covers all bearing special Festival Vignettes comprising two dated 22nd Sept bearing 150F green sent to Denmark and Yugoslavia respectively showing cameraman filming 3 aircraft tied with boxed 'Cannes Film Festival H/S in black and special numbered Air vignette in green; both have been returned. Then another dated the same with different vignette and a 1947 13th Sept card with the same green 150F vignette overprinted 'Rallye Aerien 13, 14, 15 September 1947' tied with red Aeroplane H/S. All very fine and attractive and rarely seen (4). **£ 100**

**76** Ceylon: 1938 Revenue 10r green and orange hinged mint, fine colours, Barefoot 8. **£ 30**

**77** Federated Malay States: Revenue; 1907 Multi CA Wmk, \$2 green and carmine Postage & Revenue bottom marginal block of 4 used with sock on the nose central strike of STAMP OFFICE / SERIMBAN NEGRI SEMBILAN CDS cancel, full gum on reverse, attractive and fine. SG 49 fiscal used. (Cat £640 as postal used). **£ 40**

**78** Federated Malay States: Revenue; 1926-28 Wmk SCA \$250 purple and blue Revenue & Revenue top value fine used good strike of STAMP OFFICE KUALA UMPUR 4 DEC 1934 cancel, fine and sound. Barefoot 8. **£ 200**

**79** Gerald King: Alice in Wonderland an balance of a large collection stamps on stockcards and small stockbook. Includes fantasy stamps taken from British Colony Queen Victoria designs, GB Penny black designs, plus fantasy productions imperf and perf of Alice themed labels on coloured papers, mainly in 'Winks' currency, Lundy & Snark Island incl QV-GV designs with 1929 £1 PUC designs, other values to £5, approx 800 stamps. **£ 400**

**80** Gerald King: Alice in Wonderland an balance of a large collection privately produced fantasy covers with postal markings and fantasy stamps in combination taken from British Colony Queen Victoria - GV designs, GB Penny black designs, imperf and perf of Alice themed labels on coloured papers, mainly in 'Winks' currency, Lundy & covers from wreck or dog chewed or honey stained, bullet holes etc. Approx 75 covers, incl a few normal event covers two 1998 covers signed by Gerald King. **£ 300**

**81** Gerald King: Alice in Wonderland an extensive collection written up in French on very large pages in display pockets house in two black folders. Includes dozens of fantasy stamps taken from British Colony Queen Victoria designs, GB Penny black designs, plus large amount of fantasy productions imperf and perf of Alice themed labels on coloured papers, mainly in 'Winks' currency, two Alice postage stamp folders one with mint 1887 values to 9d (2), includes approx 400 stamps and approx 68 covers incl one signed by Mary Jean St Clair a childhood friend of Alice Liddell's family whom Lewis Carroll gave his story to their daughter in 1852. Extraordinary lot collected over many years with correspondence from Gerald King and three of four pamphlets for the listings of stamps and covers produced back in the 1980s. Extensive and comprehensive lot. **£ 650**

**82** Hong Kong: Contract Note QEII small format Stamp Duty ovpts 1972 20c to \$100 (17 diff), duplicated extra range of 13 to \$100, pairs to \$60, 1972 provisionals surcharged 8 vals to \$60, etc, attr range on stockpage (54). **£ 110**

**83** Jersey - France Strike Mail: 1971 Post Office Strike, six labels issued for mail top France unmounted mint rouletted on coloured papers for 2F40 (3 diff colours incl error), 9F60 and two overprinted C S on different 2F40 papers. Each inscribed EMERGENCY MAIL / CONTRIBUTION AUX FRAIS / DE PORT BENEVOLE... / TO FRANCE. These were produced by M Laine in Paris for mail Jersey to France. Total printing was 704 of each value from which 150 had been sold as mint, and 120 surcharged CS which were used from Jersey to Paris. The 2F40 blue on green paper is an error (only 96 examples existed), mint examples are very scarce. (6). Article accompanies. **£ 600**

**84** New York State Bedding Inspection 1936 1c blue Tax Stamp in a complete sheet of 100 unmounted mint, mainly fine, Scott BD5. **£ 38**

---

## THEMATICS

- 85 AIRMAILS:** Lufthansa first and special flight covers in eleven well filled binders annotated on leaves, must be approx 1000 different covers mainly Germany to Foreign destinations, but includes some foreign departure covers, all illustrated covers with stamps cancelled special postmarks, very neat and fine covers mainly 1956-1978 and 1990-1994. includes some earlier from 1937-1958. Extensive lot hard to replicate. **£ 750**
- 86 Balloon Flights:** 1884 Attractive album page sized engraving depicting Centenary Anniversary of first balloon ascent in England at the Hon. Artillery Company's ground, Finsbury, mainly fine. **£ 14**
- 87 CRICKET:** 1907 In The Open Tucks' Cricket series of six different unused PPC's. Slightly age worn but still a desirable and scarce set of postcards that are stated to be retailing at £50 each (6) **£ 100**
- 88 DOGS:** Belgium 1957 Belgian Antarctic Expedition unmounted mint miniature sheet of sled dogs, very fine, SG MS 1620 Cat £225. **£ 90**
- 89 Explorers:** 1978 25th Anniversary of First Ascent of Mount Everest set of 4 1978 Coronation tied special ASCENT OF EVEREST 1953-1978 cancels and multi signed by Tenzing Norgay, Doug Scott, Chris Bonington & John Hunt. Very fine. **£ 60**
- 90 JOHN F KENNEDY -** An extensive collection in eighteen large binders and stockbooks containing an enormous amount of mint material arranged by country and date periods with dozens of sets and miniature sheets 1963-2013, with nice up to the minute for 50 years death anniversary and better catalogued items, also some unusual including gold foil, proofs, imperforates, special event covers, FDCs, photos with the pope, much strength in USA plus limited edition USCS covers, plus so much more material here, exhaustive lot in three cartons. **£ 750**
- 91 MONUMENTS:** Hungary; 1975 Stamp Day Imperf setenart strip of 12 with imprint both sides unmounted mint, very fine, Scott retail £425, (SG Cat 2979/2982). **£ 40**
- 92 MUSIC:** 1956 Four postcards featuring Tommy Steele at the height of his popularity produced in Sweden. Pristine unused condition (4) **£ 20**
- 93 OLYMPIC GAMES:** 1965 Ajman set of 10 in u/m half sheets of 25, SG27/36 very fine. Cat £150. **£ 25**
- 94 PHILATELIC EXHIBITIONS:** Argentina 1935 Buenos Aires Philatelic Exhibition Miniature Sheet u/m. SG.MS654. Couple of insignificant tone specks otherwise very fine and fresh. **£ 20**
- 95 ROTARY:** Eight stockpages with useful mint assembly of many different countries including Austria 1931 Rotary set STC £330, Costa Rica, Korea 1955 set, Nicaragua 1955 long set, Panama, Saar, Syria imperf proofs in unissued colours (4), Iran, Ecuador 1977 M/S (2), etc, STC £620 (not checked). (c185). **£ 200**
- 96 SPORT:** Bulgaria: 1931 Balkan Games set of 7 hinged mint (Cat £349), SG 309/315. **£ 68**

---

## ZEPPELIN FLIGHTS

- 97 1930 (30 May) USA 65c green Zepp (Scott C13)** tied to Postcard of 5th Avenue New York City on flight for Europe Pan American Round Flight cachet in violet plus red cachet SUDAMERIKA addr to Freidrichshafen, tied Lakehurst flag machine cancel. Adherence paper spot on obverse otherwise, very fine. **£ 150**

**98 1930 (31 May) USA \$1.30 brown Zepp (Scott C14)** tied on flight for Europe Pan American Round Flight cachet in violet plus red cachet SUDAMERIKA addr to Bavaria (typed) tied New York cancel. Very fine. **£ 250**

**99 1930 (May 22) Europe Pan America Round Trip Flight, Porto Alegre Brazil to New York** on postcard of Port Alegre with Graf Zeppelin 5000r green USA Graf Zeppelin overprint in black, and 300r red defin tied SYNDICATO CONDOR LTD / PORTO ALEGRE 22 / MAI / 30 cancel with violet Europe Pan-American cachet, RECIFE CDS on obverse, mainly fine, Sieger 59 D. **£ 225**

**100 Germany:** 1931 Graf Zeppelin July Polar Flight cover bearing 4m sepia tied Freidrichshafen 24.7.31 CDS addr to USA and Polar Flight cachet in red alongside with FIRST INTOURIST / EXPEDITION / ICE-BREAKER MALIGN on reverse in violet and French Brise Glace Malyguin / Artique 27 VI 31 on obverse. Fine and scarce for these, Frost 3) 127-127A (\$1800). **£ 300**

**101 Iceland:** 1931 Zeppelin flight printed cover for the Reykjavik to Friedrichshafen bearing Iceland 2kr Zeppelin overprint tied local cds with flight cachet green triangle alongside, typed addr, very fine. Sieger 114d. **£ 85**

**102 Liechtenstein:** 1936 (1 May) Zeppelin plain postcard for Europe - North America flight to New Jersey bearing 10r & 1fr airs tied TRIESENBERG cds, flight cachet and New York arrival on obverse. Sieger 408B. **£ 50**

---

## ADEN

**103 1900 PPC to Hamburg bearing India QV ½a green and 1a plum (2), each tied ADEN 2nd October cancels. Hamburg receiver.** **£ 35**

**104 1937 Dhow set of 12 mounted mint with hinge remains, fine appearance, SG 1/12.** **£ 240**

**105 1953-63 Mint blocks for various values plus singles includes 20s both types as singles, 2s black and red single, 5s both singles, then range of values 5c to 1s25 in blks of 4 or 6 or 10, includes many shades, mainly fine, STC £345.** **£ 65**

**106 1955 5c bluish green perf 12¼ x 12 in a bottom pane of 50 including Waterlow & Plate 1 Imprint, folded 3 times and some perf splits otherwise fine U/M SG 49 Cat £150.** **£ 50**

**107 Clean mainly mint assembly on eleven large stockcards with some light duplication noted 1937 Dhows to 8a, 1939 set (Cat £120) plus extras to 2r, 1951 Surcharge set (Cat £95), 1953 to 10s & 20s incl extras (Cat £128), attractive range and good cat value. (c220).** **£ 200**

---

## ADEN - STATES

**108 Qu'aiti State in Hadhramaut:** 1942 Attractive range of ten values fine used each in block of 6 includes 1r green, 2r blue and purple, 5r brown and green, then lower values, includes SG 9/11, Cat £300. (60). **£ 100**

---

## AITUTAKI

**109 1918 Registered OHMS cover to Melbourne bearing 2½d blue (SG 3) & 1½d slate (SG 21) tied part AITUTAKI CDS cancel and registered etiquette R71 label with single line AITUTAKI diagonally struck. Sent from NZ Post & Telegraph Dept with typed address, very nice example. Cat £190+.** **£ 75**

---

## AJMAN

**110 1965 Olympic Games set of 10 in u/m part sheets of 24, SG27/36, very fine. Cat £144.** **£ 24**

---

## ALBANIA

**111** 1913-1940 Nice mint and used collection, well presented and identified on leaves with better seen. We note 1913 Skanderbeg set (cat £65), 1914 Surcharges to 5g on 1F both mint and used, 1925 Return of Govt ovpt top vals mint (cat £40), 1925 Proclamation set mint (cat £56), 1930 2nd Anniv. set mint, 1930 Airs set mint (cat £80), P. Due set mint, 1937 independence M/S mint (cat £33), 1938 Anniv. set mint (cat £44), 1939 Defins vals to 20q Air (cat £110). Chiefly fine STC £475+ (89) **£ 90**

**112** 1928 Inauguration of Viore (Valone) - Brindisi Air Service overprinted complete set of 7 fresh hinged mint with each expertised on reverse. A scarce and KEY set SG 222/8 (7) **£ 120**

**113** 1930 Air set of 7 unmounted mint, fresh, SG 288/294 Cat £79 mint. **£ 35**

**114** 1932 Air set of 3 mounted mint, fresh, SG 323/5 Cat £285. **£ 48**

**115** 1952 Air 0.50l on 5l green in unmounted mint block of 4, nice multiple, SG 572, Cat £196. **£ 55**

**116** 1952 Air 2.50l on 10l blue in unmounted mint block of 4, nice multiple, SG 574, Cat £240. **£ 75**

**117** 1952 Air surcharge set of 4 mainly unmounted mint, the key 2l50 on 5l green is unused no gum (as issued?), fine, SG 571/574 Cat £734. **£ 160**

**118** German Occupation: 1943 3f black brown 1943 overprint in red unmounted mint, very fine. Michel 13. **£ 90**

**119** German Occupation 1943 3f brown-black top value overprinted 14 Shtator 1943 in red mounted mint, SG 401. **£ 40**

**120** ITALIAN FORCES: 1940 Airmail cover to Mascalucia, Italy with three Italian stamps all tied by two OFFICIO CONCENTRAMENTO P.M. 402 cds cancels. Cover has original letter with very slight toning. Interesting item. **£ 35**

**121** Stockbook with better mint sets and some used ranges noted 1925 Return set m, Proclamation set m, Republika ovpt set m, 1929 King Zog Birthday set mint (Cat £162), 1938 Royal Wedding set 8 mint (Cat £43), 1945 Red Cross surcharge set 4 mint (Cat £87), 1946 Assembly ovpt set m (Cat £52), 1950 air set m (Cat £50), 1964 Olympic Games M/S both perf & imperf mint, plus ranges of commems, STC £925, useful assembly, **£ 215**

---

## ALGERIA

**122** 1861 Entire letter attractively displayed and written up on an album page bearing France 1852 20c Napoleon tide with lozenge '3732' postmark for ORAN, ALGERIA plus double ring Oran Algerie cds to Sidi-Bel-Abbes. Very fine item. **£ 60**

**123** 1862 (13 July) Entire Letter Alger to Bourgoin France bearing France Napoleon 20c blue (2 margins, neatly cut) tied fine used dotted numeral cancel and neat ALGER / 13 JUIL / 62 / BAT. A AP CDS alongside. Nice F LECOC & C / ALGER trade h/s. Filing fold other pretty item. **£ 48**

**124** 1926 Top values 10f red and brown & 20f green and violet both hinged mint, SG 69/70. Cat £112. **£ 38**

**125** 1938 Pretty commercial cover bearing 15c and 50c tied with 1937 Anti TB label alongside by machine slogan cancel addr to Montpellier. **£ 12**

---

## ANDORRA

**126** French: 1931 Postage Due 1st issue 60c green in a plate No 9 gutter pair in fine hinged mint condition, very fresh SG FD 28 Cat Dalloy €650 **£ 120**

---

## ANTIGUA

**127** 1845 (27 May) Entire Letter, nice early cover with interesting contents to London bearing manuscript charge marks and beautiful strike of ANTIGUA / MY 27 / 1845 double arc cancel (rated very rare by Robson Lowe). London receiving CDS in red, addr to a business in London the contents relate to boiling sugar, experimenting with new methods and to wait before spending large sums of money on the new system...asking for £400 to carry on the cultivation of the estates...mistaken about the oats as sending some by the Harmony...plenty of other stories and business matters updates. Filing folds otherwise fine. **£ 250**

**128** 1864 1d dull rose large part original gum with hinge remains, usual rough perf, fine, SG 6 Cat £120. **£ 38**

**129** 1876 6d blue-green Perf 14 unused no gum with variety WATERMARK INVERTED. Couple of toned perfs otherwise sound. SG does not price this as mint but as used £140. SG18w **£ 200**

**130** 1936 (Nov) Small OHMS printed brown envelope bearing 4d grey-black and red tied ST JOHN'S cds to Canada. Fine, SG 56. **£ 22**

**131** 1937 (2 Apr) Registered OHMS cover St John's to Canada bearing 1921-29 1d, 6d & 1s tied CDS cancels, Regd No.0281, good range of backstamps incl KAMLOOPS, few bends around the edges and gum stains, nice commercial use. SG 62, 75, 76. **£ 20**

**132** Clean mainly mint assembly on fourteen large stockcards with some light duplication many commem sets, thematics noted QV 2½d red-brown used (2), 1903 Badge defins to 6d mint, 1921 to 2/6 mint plus many extras, 1932 Percent. 1s used, 1938 GVI set to £1 plus listed shades for 1d, 1½d, 2d, 1s & 2/6 (Cat £300), 1953 set to \$4.80 m (Cat £90), extras to \$2.40, 1966 set (Cat £55), attractive range. (approx 330+). **£ 285**

---

## ARGENTINA

**133** 1858-1990 Large, chiefly used collection in 64page stockbook with duplicated ranges having strength in early to mid-period. Includes 19th century defins to 90c, early 20th century sets with many vals to 20 pesos (some with Telegraphic usage), useful Airs with Overprint types, Zepelins, Departmentals and much more. Very useful lot for the specialist looking for perfs, shades, printings, etc. Approx. 4000+ stamps. **£ 170**

**134** 1859 Buenos Aires 1 Peso pink and 2 Pesos blue SPIRO forgeries in COMPLETE SHEETS OF 25 with usual dotted square cancels. Some peripheral toning to edges of sheets actually adds to the superb appearance of these items. Would display very well (2 sheets) **£ 100**

**135** 1859-62 Buenos Aires 4R green, 1 Peso blue and 2 Pesos red SPIRO forgeries in COMPLETE SHEETS OF 25 with usual dotted square cancels. Some peripheral toning to edges of sheets actually adds to the superb appearance of these items. Would display very well (3 sheets) **£ 150**

**136** 1860 (24 Dec) Entire bearing one to two margin example of Confederation 5c red (small corner faults) neatly tied FRANCA oval handstamp in blue with CORREOS DEL PARANA blue dated arc alongside, addressed to Salta comes with 2003 ESTUDIO certificate stating all original, very fine early cover of a number 1. GJ 1e. **£ 200**

**137** 1863 (1 Oct) Front bearing a superb 4 margin example of Escuditos 5c rose neatly tied double ring BUENOS AIRES CDS addressed to San Pedro, signed by Victor Kneitschel alongside, very fine quality seldom seen. GJ 12. **£ 125**

**138** 1867-1967 Mint collection neatly presented in SG Utile springback album mostly identified and annotated with cat vals in pencil. Includes 1867 set of 3 & 1868 set of 5 to 90c with shades (no gum, cat £599 as mint), 1876 vals to 24c (cat £64), 1888 set to 30c with shades, 1891 1P & 5P with paper adherence (cat £330), 1892 most vals to 2P, range of further defin and commens sets to Peso H/Vals, 1928 Airs complete to 1P 08c, 1930 Revolution to 50c and much more with better high cat sets & singles, many to the top vals. Some mixed condition, no gum etc., and some of the high values are actually Telegraphically used (perfin) but nonetheless a really fresh looking collection stated by the vendor to cat approx £3,600. Good starter lot. **£ 360**

**139** Extensive accumulation jumbled on leaves, on manilla stockpages and others in an overfull binder, over 3200 stamps mint and mainly used, better earlier mint on manilla pages, huge variety, some heavy duplication of mainstream defs and commens, ideal for starter lot, approx 3200+. **£ 110**

**140** Fournier Forgery: 1858-1861 Confederation 5c red (one unused, one used), 10c & 15c unused. 1862 Confederation 5c (4), 10c (4), 15c (4), surcharges 1, 2, 8, 1884, ¼ and ofical (2), two postmarks. (25). **£ 45**

**141** Fournier Forgery, Buenos Aires: 1858 4p brown imperf marginal block of eight, nine singles & two postmarks on one piece. (19). **£ 30**

**142** French Sea Mails: Three covers with LIGNE PAQ FR. No. 3, 5 & 6, 1890-96 from Argentina to Holland, Switzerland or Belgium, mainly good cancel, some faults. **£ 24**

### ASCENSION

**143** 1891 QV 1d lilac plus a pair tied to piece all with clear ASCENSION cds's and 1902 EdVII ½d pale green pair tied in similar fashion with light cancel and two 1d red values tied to pieces with clear cancels. SG Z7, Z21/2 Cat £354. Nice little group **£ 100**

**144** 1922 Overprint on St Helena 1s & 2s black and blue on blue both mounted mint, sound, SG 7 & 9 Cat £142. **£ 55**

**145** 1922-1971 Neat collection on printed 3 ring leaves mint and used middle to modern defs and commens, stated to catalogue US \$562 with approx 140 all different, noted 1934 set to 5s mint, 1963 Birds to £1 mainly mint, useful lot for expansion. **£ 100**

**146** 1923-22 Badge of St Helena 1s, 2s black and blue on blue & 3s grey-black and black on blue each mounted mint, odd bend otherwise sound trio, SG 18/20 Cat £196. **£ 75**

**147** 1934 Pictorial defs top values 1s, 2s & 5s each mounted mint, odd bend otherwise sound trio, SG 28/30 Cat £122. **£ 45**

**148** 1935 Silver Jubilee 5d green and indigo hinged mint displaying kite and vertical log VARIETY with few toned perfs SG33k (cat £400) plus a set of 4 hinged mint SG31/4 **£ 100**

### AUSTRALIA

**149** 1913-1936 Small but useful collection of Roos mainly used arranged by printings incl 1913 to 2s brown, 1915 3d olive mint, 1929-30 6d, 9d, 1s mint, 1931-36 10s, £1 & £2 mint ovptd Specimen (Cat £90), useful group (c60). **£ 120**

**150** 1916 2/- brown hinged mint with couple of blunt perfs top right otherwise fine SG 41 Cat £275 **£ 36**

**151** 1926 1½d scarlet part slogan cancel used showing no middle bar in E of PENCE variety, mainly fine, SG 87 var. **£ 40**

**152** 1931 Kingsford Smith 3d blue in a bottom right marginal block of 20 mint / unmounted, mostly split into block of 8 and 12 with some thinning on reverse and other small faults, small part Ash imprint. SG 122 Cat £170 as singles. **£ 35**

**153** 1932 10s grey and pink Die II fine used neat 1938 part Melbourne cds, centred NW, nice example, SG 136. **£ 65**

**154** 1932 Opening of Sydney Harbour Bridge 5s blue-green with part registered cds, few uneven perfs, well centred, SG 143. **£ 85**

**155** 1932 Wmk C of A 10s grey and pink sound used part mail room CDS (a little heavy) to the right excellent centring & perfs, SG 136 Cat £150. **£ 48**

**156** 1935 Turrumurra NSW reg label on cover with cds SG 127 and 151 to England. Note torn open along left side. 1937 typed cover front with SG 193 to Melbourne. **£ 15**

**157** 1941-45 WW2 Forces Mail. Seven covers; six have boxed 'passed by censor' in violet (all diff no's) and military Post Office cds and one has boxed 'H.M.Naval Service' in black. Fine group that would display well.(7) **£ 35**

**158** 1946 WW2 Forces Mail three covers all bearing 1d brown-purple (SG203), with boxed 'Department of the Army Concession Postal Rate' in violet (two different types), one with damaged backflap, others fine. Nice little group (3) **£ 20**

**159** 1947 Occupation Forces in Tokyo: Airmail cover bearing GB 3d & 1s tied Australian Army P.O. 214 CDS addr to Scotland with RAF Post Japan 322 backstamp and Bank of India TOKYO cachet in violet alongside, one side cut into otherwise nice BCOF Sub Area manuscript on reverse. **£ 30**

**160** 1952 Qantas first regular air service linking Australia to Mauritius typed cover. **£ 18**

**161** 1994-95 Wetlands Conservation stamp \$10 mountain duck U/M with a bottom left corner imperf proof on white paper printed without the black inscriptions, nice thematic item. **£ 20**

**162** 2008 Luxury Gold Block leather year book and slipcase complete with all stamps for the year unmounted mint, original cost Aus. Post A\$99.95. Current retail c £120. **£ 85**

**163** 2009 Luxury Gold Block leather year book and slipcase complete with all stamps for the year unmounted mint, original cost Aus. Post A\$99.95. Current retail c £120. **£ 85**

**164** Collection in binder very mixed mint and mainly used with some better pickings noted incl 1914 3d & 1s mint (Cat £235), GV Heads mint and used, 1935 £1 grey with heavy cds (Cat £300), 1937-49 High values 10s mint (2), £1 mint (Cat £175), 1963-5 Navigators 10s & £1 (both papers cat £125), set 6 used (Cat £110), later defs and commens to \$10 m & u, few officials OS, useful collection, 100s. **£ 250**

**165** JOHN ASH Imprint bottom marginal block of 4 for 1937 150th Anniv. of Foundation of NSW 2d & 3d, 1934 Centenary of Victoria 3d, 1936 Telephone Link 2d, 1931 2d scarlet (SG 127), P. Due 1925 1½d (SG D93), cat £102 as mint. (6). **£ 30**

**166** Military Post booklet: 1968 50c booklet complete with AUSTRALIAN DEFENCE FORCES printed on the cover for use by Australian Forces in Vietnam. SG MB2. **£ 25**

**167** Officials: 1932-33 GV Heads 1d green, 2d golden scarlet & 3d ultramarine each in mint / unmounted mint block of 4, mainly fine. SG O129/131. Cat £150+. **£ 48**

- 168** Patent Revenue: 1953 £2 green and blue neatly cancelled boxed black datestamp on paper, fine, Barefoot 6. **£ 50**
- 169** Patent Revenue: 1953 2/6 black and red neatly cancelled boxed black datestamp on paper, fine, Barefoot 2. **£ 35**
- 170** Patent Revenue: 1953 6/8 dark green and red neatly cancelled boxed violet datestamp on paper, fine, Barefoot 3. Very scarce value. **£ 125**
- 171** Patent Revenue: 1966 \$20 purple & green neatly cancelled boxed black datestamp on paper, fine, Barefoot 26. **£ 25**
- 172** Patent Revenue: 1977 \$5 purple and blue PAIR neatly cancelled boxed black 1982 datestamp on paper, fine, Barefoot 19. **£ 30**
- 173** Patent Revenue: 1978 \$100 green and grey in an impressive block of 4 off paper, very fine, blue boxed datestamps, fine, Barefoot 56. Scarce multiple. **£ 200**
- 174** Patent Revenue: 1978 \$60 brown and black neatly cancelled boxed black datestamp on paper, fine, Barefoot 54. **£ 35**
- 175** Patent Revenue: 1978 Ten different values on paper from \$1, \$2, \$3, \$5, \$10, \$20, \$40, \$50, \$60 & \$100 neatly cancelled boxed black datestamps, fine, Barefoot 40/2, 44, 46, 50, 52, 54, 56. **£ 160**
- 176** Postage Due: 1922-30 4d carmine and yellow-green, cds used, showing retouched D variety. SGD96 var complete with pen drawn diagram of the variety. **£ 20**
- 177** Postage Due: 1947 green and carmine in a superb unmounted mint lower gutter block of 8 showing imprint at the base with bottom second stamp showing 'gash' plate flaw variety (Brusden-White D96e). Lovely item. **£ 80**
- 178** Postage Dues: 1902 1d emerald green PAIR hinged mint (SG D2) and 1907 4d green PAIR hinged mint with rough perf to the left of one stamp (SG D49). Very fresh looking **£ 40**
- 179** Postage Dues: 1936-49 GVI Mint assembly including 1936 3d carmine and yellow-green, 1938 complete set of 7 (cat £200), mainly very fine hinged mint, SG D108, D112/118 & D124, cat £296. **£ 180**
- 180** Revenues: 1994/5 Wetlands Conservation 'duck' stamps in u/m miniature sheet of 4 x \$10 showing Mountain duck. Fine item **£ 20**

### AUSTRALIAN STATES

- 181** New South Wales: 1856 Wmk 3, 3d dull green neatly cut with smallest of three margins part original gum with hinge remains, touching into on left side, about 50% gum, minor thinning otherwise sound, SG range 117 Cat £1900. **£ 200**
- 182** New South Wales: 1856 Wmk 3, 3d yellow green neatly cut with smallest of two margins fine used with neat SYDNEY 1860 Code A arc, lovely example, SG range 115 Cat £110 **£ 40**
- 183** New South Wales: 1856-60 Wmk 1, 1d red shades fine used range of five examples mainly with 3 margins with oval barred cancels, sound, SG range 107/109 Cat £120, (5). **£ 40**
- 184** New South Wales: 1856-60 Wmk 2, 2d blue shades fine used range of five examples mainly with 3 margins with oval NSW cancels, sound, SG range 111/113 Cat £70, (5). **£ 25**
- 185** New South Wales: 1885 8d yellow p.12 part original gum with hinge remainders showing watermark inverted variety, centred NW and thinned otherwise sound, SG 236a Cat £350. **£ 75**

- 186** New South Wales: 1890-95 20s Cobalt OS overprint with GPO cancel in oval by favour (stamp has original gum) very fine accompanied by 2007 Ceremuga certificate stating, ""Genuine in all respects"" , from 1895 special printings for presentation / collector sets, the basic stamp having been reprinted for this purpose. A total of 1000 copies were prepared (perf 10 & perf 12) of which 900 were cancelled NSW in ovals with only 158 believed sold and the remainder destroyed, 50 with GPO in ovals and a Specimen handstamp. Fine and scarce. **£ 750**
- 187** New South Wales: 1907 1d dull Rose in a fine hinged block of 4 SG 345 Very fresh Cat £104. **£ 30**
- 188** Queensland: 1863 P.13 No Wmk 1d orange-vermilion mounted mint with original gum, usual rough perfs, bright colour and quite well centred. SG 22 Cat £110. **£ 40**
- 189** Queensland: 1863 P.13 No Wmk 6d yellow-green mounted mint with original gum, usual rough perfs, nice colour and quite well centred. SG 27 Cat £170. **£ 55**
- 190** South Australia: 1856 Wmk Star 2d orange red sound fine used with four huge margins, neatly struck barred '1' cancel in black, margins don't come much bigger than this! SG 7. **£ 75**
- 191** Tasmania: 1880 Stamp Duty 1/- rose-pink hinged mint with some gum disturbance but very fresh appearance. SG F29 cat £150 **£ 40**
- 192** Victoria: 1899 Printed postal stationery card 1½d surcharged on 2d lilac with UPU overprint in red neatly used to Edinburgh from Melbourne to acknowledge from The Royal Society of Victoria receipt of a magazine XV-5. Edinr & Newcastle Sorting Tender cds on arrival. **£ 24**
- 193** Victoria: 1905 Postcard of Bourke Street to UK bearing ½d green bantam (torn) and 1d rose tied Port Melbourne CDS and duplex with manuscript note the hotel on the right is where we had lunch yesterday, i now weigh two stones heavier... **£ 12**
- 194** Western Australia: 1854 4d pale blue, attractive enormous four margined example with neat barred '20' numeral cancel, neatly cut superb premium example, SG 3 Cat £200 + premium. **£ 300**
- 195** Western Australia: 1854 4d pale blue, attractive four margin example with neat barred '6' cancel, neatly cut square, minor thins and closed tear, SG 3 Cat £200. **£ 48**

### AUSTRIA

- 196** 1854 Smooth paper 2k black with four large margins 1856 WIEN cds cancel, cut diagonally in SE corner, huge example. SG 7. **£ 25**
- 197** 1857 Type III Machine made paper 10c black neatly four good to large margins and MILANO 9 / 3 CDS cancel, no faults, accompanied by MATL 1977 Certificate and expertised same on reverse. Fine. SG 6b Cat £250. **£ 150**
- 198** 1858 2k yellow type I very fine used single side CDS cancel, well centered and sound with expertising mark on reverse, SG 22 Cat £600. **£ 200**
- 199** 1858-1984 Impressive well written up mint and used collection on annotated leaves within a display binder. Includes 1858-9 Emperor embossed set to 15kr including 3kr black(2), 3kr green, 2kr (shades) 1860-1 set to 15kr, 1858 Newspaper stamps in blue and lilac, 1861 1.05kr lilac, 1867 set to 50kr course printing, 1874-80 set to 50kr fine printing, 1873-4 Telegraphs to 2fl, 1890 to 2g with perfs/shades, 1891 set to 50kr inc shades, 1899-1902 New Currency set to 4kr and much more. Chiefly good to fine STC 5600 Euros. **£ 400**

**200** 1883-190 P.10½ Line 20k greenish grey fine used beat PRAG CDS cancel, very fine, SG 74d Cat £450. **£ 150**

**201** 1908 60th Anniv. of Emperor's Accession 10k deep brown, blue and ochre top value mounted mint with hinge remains, fresh looker, SG 206 Cat £300. **£ 100**

**202** 1908 60th Anniversary of Emperor's Accession 10k brown, blue and ochre very fine hinged mint, fresh top value, SG 206 Cat £300. **£ 100**

**203** 1920-1966 Mint, unmounted mint on stock pages with dozens of sets from 1920s onwards to 1966, noted 1923 Artists Fund set, 1924 Charity Fund set, 1936 Welfare Fund set m, 1948 Costumes incl 1s red mint (Cat £160), 1950 Air Birds set very lightly hinged (Cat £475), some back of the book etc, STC £1370+. 100s. **£ 275**

**204** 1923-25 Five special Flight cards written up on album pages comprising 1923 Vienna to Berlin via Prague with attractive 4 stamp franking and special cachet in violet (Field 46), Two 1924 PPC's showing Seaplane flying over Alpine lake inscribed 'FLUG-WOCHE in ST. WOLFGANG with five lined cachets on reverse each with different St Wolfgang cds, 1925 Aspern Flying Field postcard with various cachets (Field 66) and a further postal stationery card uprated with 4 different adhesives with various cachets. Very attractive lot that would display well (5) **£ 80**

**205** 1925 Airs short set of 15 with better key values fine used including 20g brown, 25g violet, 30g bistre, 50g blue, 1s blue, 3s brown (Cat £110), 5s blue (Cat £48), 10s brown, mainly fine. Cat £320. (15). **£ 100**

**206** 1935 Airs short set of 14 out of 15 (needs 25g to complete cat 65p) with better key values fine used including 3s, 5s & 10s, mainly fine. Cat £290. (14). **£ 95**

**207** 1945 (21-25 June) Overprint on 1rm to 5rm Hitler values (4 diff) each cancelled WIEN cds cancel, prepared but not issued, cto used. See footnote after SG 867. Michel Va-d. **£ 30**

**208** 1946 First Anniv. of Establishment of Renner Govt set of four sheets imperf unmounted mint, very fine, SG MS 976. **£ 1000**

**209** 1948 Costumes complete set hinged mint SG 1108/44 Cat £480 **£ 50**

**210** 1955-67 Thirty covers including FDC's (21), Aerogrammes (3) plus others. Highlight is a nice 1955 Austrian Republic set on Registered FDC. Fine lot (30) **£ 20**

**211** 1974-1977 Black Prints useful group of 35 sheets each bearing imperf proofs from the original plates printed in black and affixed to information folders in German from a few pages to many, gives all the design and printings specifications. Quantities printed were small as low as 500 or typically 2600 for more modern issues includes definitives to 50s. Mainly fine. Retail in the US \$540+. (35) **£ 200**

**212** Post Offices in Turkish Empire: 1883 P.9½ 2s brown Arms defin neatly CDS used, one pulled perf at the top, SG 14 Cat £225. **£ 65**

**213** Post Offices in Turkish Empire: Turkish Currency; 1896 10pi on 1g lilac & 20pi on 2g green both fine used decent CDS, sound, SG 37/8 Cat £142. **£ 42**

**214** Postal History: 1839 Entire from Vienna to London with various markings including large crowned H/S in red which has been erased by manuscript; also fancy 'Franco' H/S in red, L.A. in black, Wien/5ADE H/S in red and London B/S in black. Clean item in good condition **£ 40**

**215** Postal History: 1850 2kr black (Scott 2b) with 4 margins on wrapper to Vienna tied with an indistinct oval cancel. Transit soiling to stamp and wrapper and filing creases but still a useful stamp on cover. Cat \$375 **£ 70**

**216** Postal History: 1855 cover from Prague to Belgium bearing imperf 6kr brown & 9kr blue both tied with boxed PRAG cancels and additional manuscript charge mark. Few faults and creases but still a scarce and attractive double franking that would display well **£ 200**

---

### AUSTRIA - TERRITORIES

**217** Post offices in Turkish Empire: French Currency; 1904 2f grey-lilac attractive fine used example with decent CANEA 1907 CDS cancel of Crete. SG F6 Cat £550. **£ 180**

---

### BAHAMAS

**218** 1863-77 P12.5 4d dull rose unused no gum with toned perfs top right but nice colour SG 27 **£ 30**

**219** 1880 Wmk CC P.14 1s green hinged mint bottom marginal single with margin showing '23' plate number in ornate box, sound, SG 39ba. **£ 18**

**220** 1883 Four Pence on 6d deep violet very fine example complete with 1979 RPS certificate stating used, no traces of postmark and some original gum, so nice looking example. SG 45 Cat £400 used. **£ 125**

**221** 1902 Wmk CA 6d brown in an unusual block of 6 fine used NASSAU CDS cancels, few perf splits, hard to fine multiple. SG 66 Cat £210. **£ 48**

**222** 1902-10 5/- dull purple hinged mint very fresh, SG 69 **£ 35**

**223** 1902-10 five vals to 1/- hinged mint SG62/4, 66 & 68, fresh group **£ 20**

**224** 1930 Tercentenary of the Colony set of 5 hinged mint (3/- top value is mounted on margin only), fine and fresh set SG 126/30. **£ 30**

**225** 1935 Silver Jubilee 2½d brown and deep blue fresh hinged mint showing 'extra flagstaff' variety; not listed in SG as a variety. SG142 var **£ 75**

**226** 1938 Chalky 5/- lilac and blue on thick paper hinged mint with slightly toned gum but fresh appearance, SG 156 **£ 50**

**227** 1938 Chalky Paper 5/- & £1 GVI definitives hinged mint with usual tropicalised gum. Fresh looking pair. SG156/7 Cat £420. **£ 120**

**228** 1938 Registered Philatelic cover bearing George VI low value definitives to 3d (6) nicely tied with cds cancels SG 149/54 **£ 20**

**229** 1938-52 George VI complete set of 17 (SG 149/157a) plus extra shades of 1/- and 5/-(2) and 3d overprint; chiefly hinged mint but £1 and one 5/- are unmounted mint (21) **£ 70**

**230** 1942 450th Anniversary of Landing of Columbus £1 deep grey-green and black on chalky paper, fine used corner cds. SG 175. **£ 45**

**231** 1942 450th Anniversary of Landing of Columbus 6d olive-green and light blue mounted mint showing COIUMBUS for COLUMBUS variety, fine, SG 169a Cat £1200. **£ 480**

**232** 1961 3s booklet black on brown-purple cover, very fine, SG SB2. **£ 12**

---

**BAHRAIN**

- 233** 1948 Olympic Games set of 4 in fine used blocks of 4, sound, SG 63/6 Cat £64. **£ 24**
- 234** Clean mainly mint assembly on large stockcards with some light duplication noted 1933 2r mint, 1938 1r, 15r & 25r all fine lightly mounted mint Cat £230, 1953 Coronation set m, 1964 Sheikh set f.u. (Cat £50), 1966 Trade Fair set m, 1976 Concorde M/S, 1983 Dynasty set 9 etc, useful little lot. **£ 100**

---

**BARBADOS**

- 235** 1873 5/- dull rose, nicely used with starburst cancellation which is clear of the central design. Useful high value, SG 64. Cat £300 **£ 130**
- 236** 1892 2/6d violet and green plus 1897 QV Jubilee 2½d, 5d, 8d, 10d & 2/6d hinged mint with 'SPECIMEN' overprint. Nice group SG 115s, 119/20s, 122/4s (6). **£ 60**
- 237** 1938 1d scarlet Perf 14 in unmounted mint (one stamp m/m) irregular block of 5 with THOMAS De La RUE imprint at the base SG 249a Cat £90. **£ 30**
- 238** 1938 5s indigo top value in fine used block of 4, sound, SG 256a Cat £60. **£ 24**
- 239** Clean mainly mint assembly on large stockcards with some light duplication incl 1855 (4d) brownish red on blued 4 good margins f.u. (Cat £275), 1906 Nelson set 7 mint (Cat £75), 1916-19 Large seahorses seven vals to 1s mint, 1920 Victory 8 vals to 1s mint, 1921 2s CDS used, 1938 duplicated to 5s mint, 1939 Tercent set (5), 1950 set mint (3, cat £55 each), set used (Cat £75), 1965 set, few commems sets to 1990s, useful cat value. (c450+). **£ 225**

---

**BASUTOLAND**

- 240** 1938 1d scarlet fine used corner CDS showing Tower flaw, very fine, SG 19a Cat £275. **£ 135**
- 241** 1954/8 QE2 set of 11, hinged mint with top two values unmounted mint, SG 43/53 **£ 35**
- 242** 1961 Surcharge very nice assembly for different surcharge types mainly hinged mint includes 10c on 1s type II (Cat £250), all three types for 1r on 10s (Cat £170), all fine, odd U/M. (19). **£ 125**

---

**BECHUANALAND**

- 243** 1897 Cape of Good Hope overprinted in black ½d yellow green opt type C fine used CDS, small tone otherwise fine, SG 58 Cat £75. **£ 20**
- 244** British Bechuanaland postal stationery card One Penny Brown overprinted on UK card in black, fine unused. **£ 22**
- 245** QV Registered postal stationery envelope unused with FOUR PENCE vermilion torn across the value and overprinted FOR REGISTRATION ONLY & handstamped SPECIMEN in black. **£ 18**
- 246** Revenues: 1906 Transvaal Revenue EDVII £1 green & black affixed to small piece pen cancelled 18/7/06 in red and black initials, scarce pair, Barefoot 17. **£ 200**

---

**BELGIAN CONGO**

- 247** 1887 Independent State of Congo: King Leopold II 5 francs lilac some gum with hinge residue, SG 11. **£ 275**

**248** 1887- Mint & unmounted mint collection in DAVO luxury hingeless printed album and slipcase better including 1921 ovpt set 4 U/M (Scott \$67), 1923-7 Long set to 10f black mixed m & U/M, 1928 Stanley long set mint, 1925 Leopold set, 1941 Memorial long set, 1942 long set incl set of 8 miniature sheets each with selvage (rated \$800 in Scott), 1947 long set to 100f, 1952-3 Flowers set, 1955 King Badouin both inscription sets (Scott \$100+), airmails mostly complete, then Ruanda Urundi 1922 onwards with many sets complete to 1961, STC £2200+. **£ 700**

**249** 1928 (Mar) Rough multi franked cover Leopoldville to USA bearing 11 different values toed cds cancel sent registered and typed top left; Exped: LE RAY JULIEN / Societe SOGOMA / Route de Leo / Kinshasa. This former President of the African Metals Corp assisted the Allied in WW2 by having the Belgian Congo to provide raw materials to the USA. **£ 30**

**250** 1936-38 Three Belgian Congo illustrated flight covers incl 1936 Brussels to Stanleyville then Elisabethville, 1938 Two covers with different combinations from Brussels to Leopoldville and return flight to Brussels, various cachets and arrival, departure backstamps. Attractive. (3). **£ 30**

---

**BELGIUM**

**251** 1820 (4 Oct) Entire Letter Kortrijk (Belgium) to Spain bearing nice strikes P.P in black, KOTRYK single line in black, L.P.B.1.R in black, then nice PAYS-BAS / PAR / LILLE boxed three line handstamp in black and 13st manuscript chargemark, and sent via France, Northern Spain (Irun) onto Segovia Madrid, chargemark manuscript 9 reales ((.R h/s in black) on arrival, neatly written up in Dutch on album page. Fine. **£ 30**

**252** 1897-1934 Ten mourning covers six of which are unused tied together with bow plus unused with 20c. Two with no stamps the last with 50c and faint cancel. **£ 20**

**253** 1912 2F violet in a superb looking block of 10 complete with Sunday labels, hinged on two stamps and a diagonal crease affecting four of the stamps. Scarce in such large blocks, SG142 Cat £310 **£ 30**

**254** 1926 Postage Due: Advertising cover for Bijou-Concert Musica/Pianos/Instruments Alger sent from Algeria to Brussels with 40c red brown Postage Due affixed on arrival. **£ 20**

**255** 1930 (Jan) Registered cover to Paris bearing Anti-TB Fund set of 6 used Lierre cds cancel, fine. SG 552/7. **£ 20**

**256** 1935-39 Two flight covers incl 1935 from Elisabethville Congo flight to Brussels for SABENA 23.11.1935 flight printed airmail cover with cachets, 1939 regd Liege Exhibition Brussels to Honolulu flight sheet folded into three sections for different parts of the flight, nice range of cancels, both fine. **£ 25**

**257** 1948 IMABA Exhibition reply cards to Switzerland and return to Belgium three different cards with airmail overprint set, perfin IMABA set (10,000 issued), each set tied with 21.8.1948 special exhibition cancels. Few dog ears otherwise very fine trio. **£ 48**

**258** 1949 Unstamped cover from National Confederation of Political Prisoners section Ixelles with typed letters inside. May have been hand delivered. **£ 16**

**259** 1952 Cultural Fund Writers 4F & 8F both with se-tenant labels showing a laurel wreath bearing a premium of 9F, both fine unmounted mint. These were put on sale by subscription only and are scarce in this format. Yvert 898/899 Cat 300 Euros **£ 65**

**260** 1953 Balloon Post Belgica 13 September overprints set of 5 on 1964 Belgica issue in marginal U/M singles, Int. Competition on the Heysel for the Sports Fund organised by the post office. (5). **£ 20**

- 261** 1957 Belgian Antarctic Expedition unmounted mint miniature sheet, very fine, SG MS 1620 Cat £225. **£ 90**
- 262** 1957-1983 Extensive collection of defin and commem sets mainly unmounted mint on leaves in two well filled Springback albums, includes definitive long sets King Baudouin, Miniature sheets incl 1960 Refugee Year (Cat £120), huge amount of commem sets, some slightly toned otherwise mainly fine, many 100s, useful cat value. **£ 240**
- 263** 1958 Antarctica attractive illustrated cover bearing Antarctica issue 5f +2.50f (2 diff) tied special 5.1.1958 CDS cancels and illus cachet in black alongside, very attr. **£ 30**
- 264** 1960 World Refugee Year Miniature sheet on a group of five illustrated First Day Covers each tied a different town special cancel for Antwerp, Charleroi, Gent & Liege, all unaddressed very fine, SG MS 1719 Cat £100 each. (Cat £500). **£ 200**
- 265** 1960 World Refugee Year unmounted mint miniature sheet, very fine, SG MS 1719 Cat £120. **£ 48**
- 266** 1965-1998 An extensive mainly used collection in a well filled DAVO printed album with huge amount of completion neatly mounted in black mounts with very few spaces left, also miniature sheets, back of the book, ideal lot for expansion. Many 100s. **£ 230**
- 267** A selection of approx. fifty postcards includes 1913 Exposition cancel on card very good amount of cancels and postmark interest. Note a number are postal stationery. **£ 15**
- 268** Circa 1820s (Undated) Part Entire Kortrijk (Belgium) to Suza Piemont (Italy) bearing nice strikes P.P KOTRYK two line in black, L.P.B.1.R in black, then nice PAYS-BAS / PAR / LILLE boxed three line handstamp in black and 11st manuscript chargemark, and sent via Netherlands & France, chargemark manuscript 8 soldi on arrival, neatly written up in Dutch on album page. Fine. **£ 30**
- 269** German Occupation: 1916 7 Aug) Three lavishly illustrated surcharged private postal stationery cards dated 1914 showing Teutonic knight in a suit of armour with sword printed in red, green or brown each cancelled Brussel Austellung Fursorge cds with address panels rubbed out each with 708 in circle h/s in black, plus additional 10 Cent surch on 10pf red unused P/S card. Nice group. (4). **£ 40**
- 270** Postage Due: 1870 20c blue single hinged mint and 10c block of 10 unmounted mint SG D63/4. The block of 10 has gum toning and gum crazing on six stamps but is still an impressive looking block. Will write up well (11) **£ 35**
- 271** Postage Due: 1929 cover from UK to Belgium underpaid and so 1F and 40c postage dues added and tied by Brussels cds (SG D328 & D334) with Hexagonal boxed T 20 H/S. Nice cover for display. **£ 20**
- 
- BERMUDA**
- 272** 1865 1d rose-red and pale red and 2d dull blue Wmk CC unused no gum. Nice little group SG 1/3 Cat £715 as mint (3). **£ 50**
- 273** 1875 1d on 1/- green fine mint with good part og. Dealers expertising mark on reverse. Very nice example SG 17 Cat £500. **£ 120**
- 274** 1875 1d on 1/- green fine used with light duplex cancel, couple pulled perfs at top left but still a good looker SG17 Cat £250. **£ 50**
- 275** 1883 1d rose-red PAIR mint original gum with heavy hinge remains bending the stamp slightly, lovely color, SG 23 Cat £180. **£ 40**
- 276** 1918-20 Keyplates 2/- purple and blue with 'break in scroll variety with couple of nibbled perfs and 5/- deep green and deep red both fine mint, and fresh looking SG 51bbb & 53 Cat £350. **£ 120**
- 277** 1920-21 Tercentenary of Representative Institutions (1st Issue) set of 9 hinged mint, fine and sound, SG 59/67 Cat £110. **£ 38**
- 278** 1920-21 Tercentenary of Representative Institutions (2nd Issue) set of 9 hinged mint, fine and sound, SG 68/76 Cat £100. **£ 40**
- 279** 1936 (14 Apr) attractive registered FIRST DAY COVER sent to UK bearing GV six values ½d to 3d tied ST GEORGES / 14 APR 36 CDS cancels, nice local regd etiquette No 0751, and FDI typed 4 line alongside. Mainly fine, scarce FDC. **£ 48**
- 280** 1936 (May) Registered OHMS long printed cover from Hamilton to Canada bearing 1936 pictorial definitives 1d, 1½d, 2d, 2½d & 3d tied HAMILTON BERMUDA CDS cancel, few minor wrinkles, nice range of backstamps. **£ 20**
- 281** 1937 (22 Jun) attractive registered cover to UK bearing GV 1936 set of 9 tied HAMILTON / 22 JUN 37 CDS cancels, nice regd etiquette h/s HAMILTON in violet No 0798, evenly toned cover otherwise pretty combination. SG 98/106. **£ 45**
- 282** 1938 2d light blue and sepia left side marginal unmounted mint, very fine and fresh SG 112 Cat £50. **£ 20**
- 283** 1938 -53 Keyplates 5/- green and red on yellow & 10/- bluish green and dep red on green very fine hinged mint SG 118 & 119a Cat £375. **£ 125**
- 284** 1938 5s green and red on yellow hinged mint, very fine, SG 118 Cat £140. **£ 48**
- 285** 1938 GVI low vals in imprint (Bradbury Wilkinson) bottom marginal pairs, hinged on the margin only. Fine lot SG 110/14 Cat £250 (5 pairs). **£ 90**
- 286** 1938 GVI Values to 1/- hinged mint with most of the shades in evidence SG 110/115a Cat £195 (16). **£ 50**
- 287** 1938 Keyplate £1 purple and black on red Perf 14 very fine hinged mint. Lovely stamp SG 121 Cat £275. **£ 100**
- 288** 1938 Keyplate 12/6 gray and brownish orange hinged mint, fresh, SG 120a Cat £225. **£ 65**
- 289** 1938 Keyplate 12/6 gray and brownish orange patchy mounted mint, SG 120a Cat £225. **£ 45**
- 290** 1938 Keyplates 2/- to 10/- Perf 14 hinged mint (2/6d is u/m ) chiefly with brownish gum. Fine little group SG 116/19 Cat £780. **£ 220**
- 291** 1938 P. 14 Chalky paper 2s deep purple and ultramarine on grey-blue lightly mounted mint, some light tones on the gum otherwise nice looker, SG 116 Cat £100. **£ 35**
- 292** 1938-40 Keyplates group with 2/- deep reddish purple and ultramarine on grey blue (SG 116a, 5/- pale green and red on yellow (SG 118a) and 10/- bluish green and deep red on green (SG 119a) all very fine hinged mint Cat £950. **£ 320**
- 293** 1938-53 GVI Keyplate high values 2s, 2/6, 5s & 10s all hinged mint, odd light tone otherwise very fine, SG minimum cat value £110. **£ 40**
- 294** 1938-53 Keyplate £1 purple and black on red very fine lightly hinged mint, fresh, SG 121 Cat £275. **£ 110**

**295** 1938-53 Keyplate Perf 13 10/- green and dull red on green & 12/6d grey and pale orange both very fine hinged mint SG 119f & 120c Cat £150. **£ 60**

**296** 1939 Keyplate 10s bluish green and deep red on green stamp mounted mint, brownish gum, SG 119a Cat £200. **£ 75**

**297** 1940 Keyplate 12/6 gray and pale orange very fine hinged mint, fresh, SG 120b Cat £110. **£ 44**

**298** 1941-46 £1 three shades purple and black on red, pale purple and black on pale red & Deep reddish purple and black on pale red, all fine hinged mint, sound and fresh, SG 121, 121b, 121c. Cat £410. **£ 140**

**299** 1943 P.14 Ordinary paper 2/6 black and red on pale blue with Hamilton CDS's, fine, SG 117b **£ 16**

**300** 1948 Booklet 10s6d complete example with staple and small paper adherence on the cover otherwise fine, SG SB 2. **£ 50**

**301** 1950 P. 13 Ordinary paper 5s yellow-green and red on yellow very fine lightly hinged mint, Chalky paper 5s green and scarlet on yellow lightly mounted mint, SG 118f, 118g Cat £95. **£ 40**

---

### **BOLIVIA**

**302** 1941 (18 August) Soldier's Commercial cover bearing 1949 St Anthony 90c blue bisected diagonally and tied Regiment 6 Infanterie Republic of Bolivia large red cancel addr to Sucre. **£ 20**

---

### **BOSNIA & HERZ.**

**303** 1900 40k orange yellow Perf 12½ hinged mint. Very fresh KEY stamp SG 160 Cat £375. **£ 100**

**304** Mint assembly on various stockcards with better sets and ranges noted 1879 25k purple mint blk of 4 (Cat £60), 1900 20h pink mint (Cat £275), 30h pale bistre mint (Cat £275), 40h orange unmounted mint (SG 160 Cat £375), 1915 7h on 5h green showing date twice variety mint, (SG 387a), 1916 4k & 10k top values f.u., etc, useful group and cat value. (43). STC £1500+. **£ 380**

---

### **BRAZIL**

**305** 1842-1844 Album page with a useful assembly of imperfs many with 4 margins, fine used including 1842 30r black (2, one pen cancel other cds), 60r grey-black with decent CORREOS cds, 1844 10r (5), 30r (2), 60r (2), 90r vertical pair, 1850 12 vals to 600r. Useful lot. **£ 250**

**306** Collection on leaves with dozens of mint and used from 1854 to modern neatly arranged by date order incl 1860s to 300r, 1870s to 1000r, then many defins and commems to 1988, good qty. **£ 45**

---

### **BRITISH GUIANA**

**307** 1931 (21 July) First Day Cover 2c violet postal stationery envelope registered and uprated with 1931 Centenary 1c, 2c, 4c tied by New Amsterdam CDS cancels, large regd label (torn) No.18540 and violet boxed First issue day cover centenary postage stamps cost per set of five \$1.13. Some light gum stains or tones, nice early FDC. SG 283/5. **£ 36**

**308** 1931 (21 July) First Day Cover 2c violet postal stationery envelope registered and uprated with 1931 Centenary 1c, 2c, 6c tied by New Amsterdam CDS cancels, large regd label (torn) No.18537 and violet boxed First issue day cover centenary postage stamps cost per set of five \$1.13. Some light gum stains or tones, nice early FDC. SG 283/4, 286. **£ 36**

**309** 1931 (21 July) First Day Cover 2c violet postal stationery envelope registered and uprated with 1931 Centenary 1c, 2c, 4c tied by New Amsterdam CDS cancels, large regd label (on reverse) No.18539 and violet boxed First issue day cover centenary postage stamps cost per set of five \$1.13. Some light gum stains or tones, nice early FDC. SG 283/5. **£ 34**

**310** 1931 (21 July) First Day Cover envelope registered bearing 1931 Centenary 1c, 2c, 4c tied by New Amsterdam CDS cancels, large regd label (torn) No.18528 and violet boxed First issue day cover centenary postage stamps cost per set of five \$1.13. Some gum stains, tears or tones, nice early FDC. SG 283/5. **£ 24**

**311** 1931 (21 July) First Day Cover envelope registered bearing 1931 Centenary 1c, 2c, 4c tied by New Amsterdam CDS cancels, large regd label (torn) No.18507 and violet boxed First issue day cover centenary postage stamps cost per set of five \$1.13. Some gum stains, tears or tones, nice early FDC. SG 283/5. **£ 28**

**312** 1931 (21 July) First Day Cover envelope registered bearing 1931 Centenary 1c, 2c, 4c tied by New Amsterdam CDS cancels, large regd label (torn) No.18515 and violet boxed First issue day cover centenary postage stamps cost per set of five \$1.13. Some gum stains, tears or tones, nice early FDC. SG 283/5. **£ 28**

**313** 1931 Centenary of County Union set of 5 CDS used, mostly nice postmarks, SG 283/7. **£ 24**

**314** 1949 (17 Jan) RSW First Day of Issue \$3 red-brown PAIR tied to wrinkled airmail cover sent locally in Georgetown tied AIRMAIL / BRITISH GUIANA CDS's, SG 323. **£ 50**

**315** 1950 (Feb) Royal Silver Wedding set of 2 & 1937 Coronation set 3 each tied to registered airmail cover to USA, registered etiquette on reverse, US backstamps, nice combination SG 322/3. **£ 48**

**316** Clean mainly mint (few f.u.) assembly on eight large stockcards with some light duplication incl 1898 Jubilee 10c mint, 1913 to 48c mint, 1934 24c f.u., 1938 GVI set of 12 to \$3 mint (Cat £110) plus another set unmounted mint (Cat £110+), more mint extras to \$2, then fine used to \$3 plus extras, 1954 mint to \$2 & used to \$5. Good cat value £500+. **£ 200**

---

### **BRITISH HONDURAS**

**317** 1891 Printed Belize envelope bearing 2c on 1d pair surcharge one bisected diagonally tied O duplex and W G Aikman address top left. **£ 36**

---

### **BRITISH IND. OCEAN TERR.**

**318** 1968 set fine used (unchecked for varieties), 1968-70 Marine mainly used, Cat £80. **£ 22**

---

### **BRITISH LEVANT**

**319** 1893 Roughly handstamped 40pa on ½d vermilion tied to small piece by MR 1 / 93 CDS, showing the top of S broken variety (see footnote after SG 7), with BRITISH POST OFFICE / CONSTANTINOPLE CDS, expertised four times on reverse, nice example, SG 7 Cat £100. **£ 50**

**320** 1901 Cover bearing 40 paras purple on blue from Constantinople to London addressed to Vice Admiral Rawson. Usual British Post Office Constantinople cds's and London duplex receiving mark. Good little cover. **£ 24**

**321** Collection mint and used on stockpages incl better noted C cancels on GB, 1885 12pi on 2/6 lilac mint (Cat £65), 1902 EDVII 12pi on 2/6 lilac mint (Cat £45), 24pi on 5s carmine mint (cat £32 each), Br. Currency 1905 1s dull green and carmine mint (Cat £42), 1921 Seahorses 2/6 brown (2 shades mint, cat £103), Turkish Curr. Seahorses 90pi on 5s red used (2, cat £60), 180pi on 10s used (2, cat £40 each), etc, useful lot, STC £680+. **£ 225**

**322** Postal Stationery: GV 4½ PIASTRES overprint on both a Postal card and a larger Reply card together with the attached Answer card both in unused condition with slight paper ageing. A nice looking pair of cards that will display well (2) **£ 20**

**323** Small mint group of old auction lots including 1912 EDVII 12pi on 2/6 mint (both shades SG 33/33a Cat £130) plus one fine used (Cat £45), 1912 24pi on 5s carmine mint (Cat £80), Turkish Currency: Seahorses 45pi on 2.6 mint (2 shades, SG 48a joined figures & 48b cat £90), 90pi on 5s mint, 180pi on 10s mint (Cat £48), useful group. (13). **£ 100**

### BRITISH OCC. ITAL. COL.

**324** 1945 (13 Apr) M.E.F. Soldiers airtel F.P.O. 552 censor No.1215 addr to London. Proud 250pts. Very scarce. **£ 20**

**325** Eritrea: Postage Dues 1948 set of five fine mounted mint, SG ED1/5 Cat £65. **£ 22**

### BRITISH VIRGIN IS.

**326** 1937-51 GVI range on album leaf with 1938 Chalky paper set to 5/-, 1949 UPU, etc...all hinged mint. good little lot (21) **£ 45**

### BRUNEI

**327** 1903-1937 Mint and used assembly with some better pickings including 1906 50c on 16c green and brown mounted mint (Cat £120), 1907 \$1 red and grey on paper (stained in one corner, expertised on reverse, cat £90), 1922 Exhibition overprint mint for 1c, 3c, 5c & 10c, used for 2c & 4c (Cat £125), 1924 to 30c. (34). **£ 120**

**328** 1907 1947 Chiefly mint range on leaves including 1907-10 set to \$1 (5c & 25c are fine used cat £143) and 1947 set of 14 to \$10; all very fine and fresh looking. SG23/33 & 79/92 (29) **£ 120**

**329** 1907-10 Mint assembly of five values mounted mint including 30c, 50c & \$1 all nice appearance, SG 29/33 Cat £170 **£ 55**

**330** 1922 Malaya Borneo Exhib. overprint on 10c purple on yellow fine used decent CDS showing short I in EXHIBITION variety, SG 56a Cat £100. **£ 40**

### BULGARIA

**331** 1927 Albatross biplane 5 x 10l orange and brown MNH 6 X 1l on 6l green and blue, 6 x 4l red and yellow and 2 X 2l brown all MNH. **£ 125**

**332** 1927 Albatross biplane set of four 10l orange and brown MNH although right corner has tiny bit of gum missing also some gum creases. **£ 100**

**333** 1927/28 Airmail: 10 leva with 'AIRPLANE' overprint in green very fine hinged mint (SG 284, cat £85) plus another example tied to a stunning multi franking registered Airmail cover to Paris with other stamps including two blocks of 4. Would write up well for display. **£ 60**

**334** 1931 Balkan Games 50l brown superb neat CDS used example, nice top value, SG 315 Cat £85. **£ 28**

**335** 1931 Balkan Games set of 7 hinged mint (Cat £349), SG 309/315. **£ 68**

**336** 1931 Balkan Olympic Games seven different values mainly unmounted mint, includes 6l green (printing flaw on bottom inscription), 10l orange (mounted mint, cat £42), 12l dark blue (cat £130) & 50l brown (cat £140), fine, SG range 309/315, Cat £350. (7). **£ 75**

**337** 1940-41 Three covers (faults) two of which are censored incl 1940 Sofia to Berlin, 1941 to Prague and spectacular illustrated SOCIETE ZORA BERCOVITA / BULGARIE philatelic envelope to Bucharest. Faults intr trio. **£ 40**

**338** 1950's-60's Thirteen plain covers with various stamps a number addressed to Germany. includes three registered Sofia. A number have letters cards and postcards inside. **£ 8**

**339** Mint assembly of Airs sets and ranges on leaves including 1927 Air 10l (Cat £85), 1931 Air to 50l, 1940 Air, few others to 1959, neat little lot. (c70). **£ 30**

**340** Postal Stationery: 1912 25th Anniv of reign of King Ferdinand I. A very attractive holding of Postal Cards in two types with 5/10 stotinki value for both. One design shows King Ferdinand and the other Prince Boris in his military regalia. Chiefly mint but one card has a first day (20. 1. 12) cancellation. Heavy duplication of the Prince Boris issues but should prove to be useful to the E-Bay dealer. (34) **£ 70**

**341** Postal Stationery: Late 19th to Early 20th Century collection of chiefly mint Postal cards. Comprised of 14 different types with some very attractive designs; some slight duplication but rarely offered in quantity (24 items) **£ 50**

### BURKINA FASO

**342** 1970/80's Epreuve de Luxe with a range of issues with vals to 500F with good thematic interest (35) **£ 20**

### BURMA

**343** 1907 PPC Rangoon to UK bearing India 1a red tied cds with SEA POST OFFICE cds alongside and accompanied by GE/G triangle h/s used on mail posted out of course. Few bends. **£ 30**

**344** 1943 Burmese Woman 2c yellow-green in a almost complete sheet of 100 mint, creases, perf splits and small part margin missing, intr pane. SG J89, cat £50 as stamps. **£ 25**

**345** 1959 Typed 2nd class airmail cover with three 25p light orange to London with under certificate of posting cachet. Note has a few folds. **£ 5**

**346** BMA 1945 MLY ADMIN ovpt on 2a6p claret in a block of 21 (3x7), with middle stamp at base showing 'Birds over Trees' VARIETY. SG 42/42a, plus BMA 1945 3a dull violet in a bottom sheet of 64 (8x8) SG443 both fine and fresh unmounted mint. Cat £201 **£ 40**

**347** Postal stationery: Military envelope 1a brown with boxed BRITISH MLY ADMIN/ BURMA POSTAGE/ TWO 2 ANNAS in black and signed across by the Postmaster/Censor. Some damage to the backflap but still would display well. **£ 20**

**348** Three covers including 1941 1r on censor cover to Isle of Bute GVI 3a green regd postal stationery env to Glasgow from Director of Foreign Post Division Rangoon, 1975 Brigade of Gurkhas h/s on stampless cover with FPO 1038. Some faults but useful trio. **£ 25**

### CAMBODIA

**349** 1951-1973 Attractive mainly mint collection of sets on leaves, plus few used, noted 1951 long set, 1952 Students Fund set used, 1953 Air set mint, 1954 to 30p, 1957 Air set m, 1960 Five Year Plan M/S set 2, 1961 Monument set 2 M/S, 1964 Air set m, 1967 Ballet set m, 1969 Butterflies, 1970 Fish, Khmer Rep. incl M/S, attractive lot . STC £865, useful assembly. (c390 + 19 M/S) **£ 300**

**350** 1954 Arms & Postal Transport set of three miniature sheets unmounted mint, very fine, SG MS 50a Cat £225 the set of three. **£ 85**

**351** Vietnam War: 1970 (22 Oct) Printed Airmail Bank envelope from Phnom Penh to France bearing pair of commems tied local cds with three line CENSURE / CAMBODGE AGRESSI PAR IMPERIALISTES / VIETCONG ET NORD-VIETNAMIENS h/s in red. Attractive and fine. **£ 40**

### CAMEROON

**352** 1933 (15th Sept) Small piece bearing Nigeria 1½d & 6d tied two fine strikes of TIKO CAMEROONS / UNDER BRITISH MANDATE postmarks. **£ 15**

**353** 1941 AMBULANCE / LA QUINTINIE surcharge set of 2 on plain unaddressed cover tied by DOULA cds cancel, affixed to Elder Dempster Lines Ld envelope, two tones and slight bends at base otherwise scarce, rated £170 on cover. **£ 34**

### CANADA

**354** 1851 3d orange vermilion, a nice 4 margin example used with the usual concentric circles H/S. Quite heavily thinned but a very attractive spacefiller. SG 1a Cat £1100 **£ 90**

**355** 1852-1935 Mint and used assembly with better pickings including 1852 3d red with blue concentric circles cancel, 1858 6d slate-violet no margins, neat concentric circle cancel (Cat £4000, vertical closed tear at the top), 1859 Perf issues 1c, 5c, 10c (3 different shades), 12½c (2), 17c deep blue, 1868-97 Queens Head large types incl 1c red-brown, 1c deep orange, 2c green (2), 3c brown-red, 6c brown (2), 12½c (2), 15c (3), 1893 20c & 50c used, 1897 Jubilee 8c slate-violet & 10c purple both mint (Cat £145), used to 50c, 1897 & 1898 both Maple leaf sets used (Cat £290), 1903-12 EDVII set used (Cat £180), 1908 Quebec Tercentenary set heavy mounted mint (some heavy thins) Cat £550, 1911 10c brownish purple mint (cat £100), 1915 War Tax 20c mint (Cat £60), 1928-29 50c blue mint (Cat £150). High cat value. (c250) **£ 450**

**356** 1859-1955 Useful collection in peg album with many issues collected as both mint and used sets, part sets or singles, better throughout including 1859 1c rose used (2 shades), 12½c f.u., 1868 3c brown-red, 1880s 15c grey (2 shades), ½c black, 3c red (2), 6c brown, 1873 5c olive-green, 1882 ½c black mint pair, used pair, 1889-97 to 10c, 1893 20c vermilion & 50c blue mint original gum (Cat £600), 1897 Jubilee 13 values ½c to 50c mainly mint part original gum, (very mixed, 6c thinned) with high cat value all nice appearance (£860+), 1897-98 eight values to 8c orange mint (Cat £350), 10c purple used (Cat £75), 1898-1902 set used (Cat £200), 1898 Penny Postage 3 shades mint, 1903 EDVII mint 1c green (3 Cat £105), 2c rose (3 Cat £60 + vertical marginal imperf pair), 5c mint (Cat £90), used to 50c, 1908 Quebec set of 8 mint part original gum (usual gum faults, Cat £550), 1911-22 GV 5c mint (2 shades Cat £195), 50c mint (2 shades cat £195), 1916 Imperf x 8 2 shades mint (Cat £185), 1928-29 to 12c mint, set used, 1930-31 vals to 50c mint, 1932-33 to 13c violet mint, 1935 SJ set m, etc, enormous catalogue value approx £6000. **£ 500**

**357** 1889 5c brownish-grey centred top right mint small part original gum with various hinge remains, nice colour, SG 106 Cat £110. **£ 20**

**358** 1891 One Cent pale blue postal stationery envelope Montreal to Austria sent registered with multiple ½c black x 17 examples tied to reverse one in a block of 14 tied R in oval in black, sent via London with Registered oval in red, contemporary postal faults or marks, unusual, SG 102 Cat £1100+. **£ 250**

**359** 1893 20c vermilion fine used CDS showing gross misperp of vertical perforations by 4mm, striking error, SG 115 var. **£ 30**

**360** 1895 Cover Annan Ontario to New York bearing 8c grey tied incomplete barred oval, various manuscript markings, huge array of backstamps incl S dated circle in violet, NY Registered boxed d/s, Owen Sound Ont transit. Torn flap and minor faults otherwise nice commercial use, SG 117. Rated £84 on cover. **£ 28**

**361** 1897 Jubilee \$2 deep violet fine used part Montreal cds, well centred, couple blunt perfs. SG 137. **£ 110**

**362** 1898 Postcard printed entirely in red with Union Jack in top left corner. "A thousand years, the flag that braved the breeze and the battle. 1c blue-green Q.V. adhs tied Halifax squared circle addr to Base River NS, arrival backstamp. Fine. **£ 25**

**363** 1898 Unused Envelope printed entirely in red with Union Jack in top left corner. "A thousand years, the flag that braved the breeze and the battle. Mainly fine. **£ 20**

**364** 1899 (8 Apr) Illustrated advertising cover to Michigan for The Globe Furniture Co. Ltd Walkerville Ontario bearing 1c yellow x 3 small Queen tied Walkerville dated and dumb cancels in black. Torn open on right side plus two transit / arrival backstamps. SG 75. **£ 20**

**365** 1900 (31 Dec) Slightly shortened illustrated advertising cover to Michigan for The Globe Furniture Co. Ltd Walkerville Ontario bearing 3c red small Queen tied R oval in black and registered 5c green affixed alongside, various transit and chargemarks, few tears, soils otherwise pretty. SG R7a. **£ 30**

**366** 1926 Patricia Airways 5c black and red on blue Air Post semi-official with black overprint hinged mint with hinge remain with fine colours and gum, fine perf, scarce stamp, only 200 printed, Unitrade CS1500. **£ 280**

**367** 1926 Patricia Airways 5c green and red on buff Air Post semi-official with green overprint hinged mint with hinge remain with fine colours and gum, fine rouletted, scarce stamp, Unitrade CS275. **£ 100**

**368** 1930-39 Useful group of seventeen First Flight covers, all different with the appropriate cachets with fifteen signed by the pilot. Would make an attractive display (17) **£ 85**

**369** 1935 Dept of Natural Resources printed env Regina Sask Terminal to Victoria BC bearing Special Deliver Express 20c red tied alongwith GV 3c defin by wavy line cancel and Special Delivery h/s, roughly opened, rated £78 on cover, SG S7. **£ 20**

**370** 1938 50c green Vancouver Harbour mounted mint, fine, SG 366. **£ 16**

**371** 1940 Onward Air Transmission - OAT airmail cover Montreal to France bearing 30c combn, censored and large red oval O.A.T. h/s alongside, faults but clear cancel. **£ 25**

**372** 1945 "Liberated / Prisoner of War Mail / Postage Free" Unused Letter Sheet, issued for liberated Japanese prisoners of war who were captured when Hong Kong was captured. Scarce and very fine. **£ 85**

**373** 1948 Cover from Jamaica with Silver Wedding low value tied by first day cancel with various 'Return to Sender' cachets plus 'Name Repeated in Directory', 'Undelivered Mail' and bilingual 'Dead Letter Office No 9 boxed cachets in violet. Interesting. **£ 20**

**374** Collection in binder very mixed mint and mainly used with some better pickings noted incl 1897 Jubilee to 50c used, 6c mint (Cat £140), 1912 50c grey-black mint (Cat £140), 1908 Quebec to 20c m & u, 1903 7c & 10c mint, officials to \$1 m & u etc, very mixed but good cat value. **£ 125**

**375** Four King George VI unused 2c wrappers for mailing second class matter to the United States. Very good condition. **£ 8**

**376** Modern miniature sheets unmounted mint collection in a small stockbook including good face values, plus a few singles with values to \$5 u/m, sheetlets to 1999. Approx 50. **£ 28**

**377** Newfoundland: 1860 3d green nice large three margin example mint large part original gum with hinge marks, incredibly fresh for these, SG 11 Cat £120. **£ 48**

**378** Newfoundland: 1862 2d rose lake attractive four margin example large part original gum with hinge remains, very fresh, SG 17 Cat £300. **£ 60**

**379** Officials: Special Delivery 1950 10c green overprint OHMS fine used block of four with part CDS's, one corner bend otherwise fine, SG OS20 Cat £160. **£ 55**

**380** Old time springback binder with a small but useful collection incl back of the book Special Delivery 1898 to 1946 both mint and used (Cat c£490), GVI defins and commems m & u incl coils, precancels etc. **£ 48**

**381** Postal Stationery: 1926 6c on 2c blue mint postal card in very fine condition. Attractive. **£ 40**

### CANADA - PROVINCES

**382** Newfoundland: 15c Combination Registered; 1892 Cover to France, franked by 3c brown and 12c pale red brown tied by circular grid cancels from St. John's (FEB.15.1892) to double weight registered (10c rate + 5c registration) cover to France (March 3 Paris Distribution receiver cds on back) through London. Open on three sides for display, still fine-very fine. **£ 150**

**383** Newfoundland: 1865-70 10c black Prince Consort both papers used and off centre, includes 10c black on yellowish thin paper showing imprint at right of stamp American Bank Note Co. New-York (perf clear of imprint), white paper is centre NW and slight paper faults but mainly sound, SG 27 & 32 Cat £158. **£ 26**

**384** Newfoundland: 1898-1915 Group of three Registered covers with better frankings and combinations noted 1898 15c triple weight to USA 3c orange strip of 5 with SUSPECTED LIABLE TO POSTAGE DUE, 1915 two covers to USA 1897 4c green pair, & 1915 HMS 8c orange Fishing, nice trio. (3). **£ 110**

**385** Newfoundland: 1899 (31 Oct) Registered cover (folded vertically) St John's to Germany with attractive combination 1865 24c blue QV two singles (SG 30 cat £800 on cover) 1870 6c rose (SG 39, cat £256 on cvr), ST JOHN'S CDS cancels, R oval, London registered hooded cancel in violet, and London oval transits. Impressive cover, SG cover multiplier = £1056 cat value. **£ 275**

**386** Newfoundland: 1900 (23 Feb) Registered cover St John's to Germany with attractive combination 1870 6c rose PAIR side marginal imprint (SG 39), 1887 ½c rose (SG 49), 2c orange-vermilion Cod (SG 51) tied barred cancels, R oval, London registered hooded cancel (two different one violet, one black) and Liverpool transits. Impressive cover, SG cover multiplier = £1137 cat value. **£ 350**

**387** Newfoundland: 1959 Attractive Registered cover from St John's to Switzerland bearing \$1 deep blue top value tied with REGISTERED 21 X 1959 ST. JOHN'S Nfl'd cds in Magenta. SG197. Cat £300 on cover. **£ 90**

**388** Nova Scotia: 1857 6d Yellow Green on Cut Down Folded Cover to Arichat, with a nice 4 margin stamp, tied to cover by an oval grid cancel, with Arichat and Plaister Cove backstops. The folded cover is cut-down and has a vertical file fold at left, plus some minor staining otherwise attractive franking. SG 5 Cat on cover £2700. **£ 350**

### CANAL ZONE

**389** 1935 37c stamp booklet with both panes imperf on both sides, very fine, SG SB31. **£ 40**

### CAPE OF GOOD HOPE

**390** 184-90 Small mint group comprising: 1884-90 6d in three different shades and 1893 1d ONE PENNY on deep bistre showing NO STOP AFTER PENNY variety, all fine and fresh Cat £203 **£ 40**

**391** 1855-64 4d blue Triangle collection of forty one example all used in varying grades of condition from no margins to three margins, noted blue paper, 1855 white paper printings, 1863 DLR printings etc., minimum cat £3690. **£ 500**

**392** 1863 1d deep brown-red fine used with three margins (top two large) with part duplex type cancel, very neat and fine for these, SG 18b Cat £350. **£ 100**

**393** 1910-14 Two PPC's both with a large combination of chiefly different EVII defins (15 in total) from the various Provinces of South Africa, all tied with cds cancels. Obviously sent for Philatelic reasons but attractive multiple frankings that would display well (2) **£ 40**

**394** Boer War: 1901/2 Three covers comprising: 1901 'No Stamps Available' OAS cover with ARMY POST OFFICE/00T21/WAKKERSTROOM octagonal cancel with red PAID H/S, 1902 2d postal stationery env. uprated with 1d lilac tied with ARMY POST OFFICE cds's and triangular PASSED PRESS CENSOR' and 1902 1d Standing Hope tied with GRAAFF REINET CDS and PASSED PRESS CENSOR very fine oval H/S in Magenta. Useful group (3) **£ 75**

**395** Postal Stationery: Queen Victoria collection on leaves mint and used. Useful used items including 1893 Registered envelope CLAREMONT to Switzerland uprated with 2d green Sitting Hope and 1892-6 envelopes to 2d (3), mint includes 1884 4d blue large registered envelopes (3, two diff sizes). An extremely useful lot in VERY FINE condition (25) **£ 125**

### CAYMAN IS.

**396** Attractive mainly mint assembly on nine large stockcards some light duplication with better noted 1921 to 1s pair, 1932 Cent. set to 3d, 1935 to 2s mint with many extras, 1938 to 10s with many extras incl 2s (2), 10s brown (2, cat £38 each), 1950 set to 10s (Cat £85), 1962 set to £1 (Cat £100), nice clean lot with good cat value, (c210). **£ 130**

### CEYLON

**397** 1857-59 Wmk Star white paper 6d plum attractive 2-3 margin example with neat barred cancel, touching in on left and SW corner, nice clean example, SG 6. **£ 45**

**398** 1885 P. 12½ x 14 One Rupee Twelve Cents on 2r50 dull rose surcharge mounted mint with horizontal bend otherwise fine, SG 176 Cat £110. **£ 42**

**399** 1893-99 Mint set of four 3c to 2r50c all mounted mint with hinge remains, 4c small part o.g., nice fresh lookers, SG 245/249 Cat £65. **£ 26**

**400** 1912-25 Duplicated accumulation of GV definitives on album pages all used with many CDS cancellations with town and village cancellations. Includes 5c bright magenta in blocks of 4 with NALANDA and RAMBODA CDS's then 10c (80), 15c (57), 25c (54); 1921 5c in blocks of 4, 1923 15c (14), 20c Die I (43, cat £20 each), 6c in blocks of 4, 9c, 50c Die II (22), etc... Good specialist lot STC £1350 **£ 75**

**401** 1913 (22 Dec) French Seaposts: PPC of Colombo addr to France bearing France 20c Sower tied MARSEILLE A YOKOHAMA No.7 octagonal cancels. Fine. **£ 20**

**402** 1919 6c pale scarlet in a very fine looking unmounted mint bottom and side gutter block of 4 with WATERMARK INVERTED variety. Gum toning and some paper adherence on reverse. SG 305w Cat £128 **£ 20**

**403** 1919 6c pale scarlet in a very fresh looking unmounted mint top right 1 plate marginal block of 30 plus bottom left plate 2 marginal block of 12 all with WATERMARK INVERTED variety with very slight gum tone. Both show plate numbers in margin. Scarce in such large multiples SG 305w Cat £1344 **£ 300**

**404** 1919 6c pale scarlet in an unmounted mint right plate 1 marginal block of 48 showing WATERMARK INVERTED variety. Few marginal splits and slightly toned gum but very fresh looking and a scarce 'showpiece' multiple SG305w Cat £1536 **£ 250**

**405** 1937-54 George VI Parallel mint and used collections chiefly identified for perf/shades. Includes scarcer types including 2c black and carmine perf 13.5 x 13 mint, 3c black and deep blue-green perf 13 x 13.5 mint toned gum (cat £275), 1951-54 11 vals to 5R mint and 10R Revenue stamp used. STC £1190. **£ 200**

**406** 1938 P.13½ x 13 2c black and carmine mounted mint with hinge remains and slight disturbed gum otherwise fine, SG 386a Cat £120. **£ 24**

**407** 1938 Stockpage with useful mint assembly incl 2c P.13½ x 13¼ (SG 386a, cat £120), 1r both watermark types (Cat £45), etc, STC £260. (23). **£ 52**

**408** 1938-52 King George VI Bradbury Wilkinson definitives various values to 2r plus De la Rue 1938 low values. **£ 16**

**409** 1941 P.14 Line 3c black and deep blue-green mounted mint with hinge remain, fine, SG 387c Cat £150. **£ 45**

**410** 1942 P.14 Line 50c black and mauve mounted mint with hinge remains and slight toning otherwise fine, SG 394c Cat £130. **£ 34**

**411** Revenue: 1938 GVI 10R green and orange Revenue Revenue fine used large CDS cancel, Barefoot 8. Superb. **£ 35**

**412** Revenue: 1954 QEII 20r orange, & 100r blue, used, couple of rubs or minor marks, Barefoot 16 & 18. **£ 28**

## CHILE

**413** 1857 Entire Letter bearing 10c blue vertical pair with bottom stamp bisected diagonally tied concentric circle cancels with nice SANTIAGO CHILE red cds alongside addr to Valparaiso. **£ 200**

**414** Fournier Forgery: 1897 Postage Dues in setenant large sheets of 72 for 20c, 40c, 50c, 60c red on pale yellow plus second sheet of 72 for 100c, 80c & 1p, plus seven postmarks, one surcharge & three P.Due cancels. (155). **£ 200**

## CHINA

**415** 1907 (22 Oct) Postcard of Five Story Pagoda bearing Hong Kong EDVII 1c tied nice CANTON B CDS addr to Shanghai with Victoria transit and SHANGHAI / C / BPO arrival cds. Fine. **£ 50**

**416** 1911 Incoming postcard from Istanbul The Mosque of St Sophie bearing 10p green tied on obverse by Stamboul cds, addressed to Tientsin sent via SEA POST OFFICE BOMBAY - ADEN cds, and BOMBAY cds with boxed MALDIRIGE denoting miss-sorted to Bombay in error with Shanghai BPO transit and Tien-tsin arrival cds. few marks otherwise fascinating postcard. Late use of the Indian Maldirige recorded in 1893 onwards. **£ 75**

**417** 1918 Photo type postcard (a house) from Peking to Paris bearing Junk 1c & 3c tied PEKING cds cancels and BUREAU AMBULANT NO.1 / PEKING - MOUKDEN cds alongside, redirected on arrival in France. **£ 120**

**418** 1920 Cover Kiukiang to UK nearing Junk defin 1c orange x 10 for 10c rate tied local cds cancels and FROM STEAMER LETTER BOX (16) bi-lingual two line handstamp in violet, Shanghai backstamp, damaged flap and vertical fold. Fine strike. **£ 150**

**419** 1920s Pehtaiho Beach; Four Registered covers from same correspondence addressed to England bearing various Junk or Farmer definitives tied bilingual PEHTAIHO BEACH CDS cancels, manuscript pencil Pehtaiho on each blank registered label sent via Siberia. Each cover has vertical folds and postal creases, scarce group of four items. **£ 400**

**420** 1927 (26 March) Cover Shanghai to UK bearing GB GV 1d & pair 1½d tied three cancels of Field Post Office 1 of Shanghai, senders address on reverse. Fine. **£ 40**

**421** 1933 First Flight Shanghai - Canton special illustrated long envelope bearing 2½c pair and 50c brown air tied special cancels, typed addr to Canton. Minor spots. **£ 25**

**422** 1946 Shanghai typed registered cover with red Expres cachet to USA with Dr. Sun Yat-Sen \$20 carmine and two \$100 on 28c olive Martyrs with C.N.C. surcharges. Note one stamp missing. **£ 20**

**423** 1972 Construction of Red Flag Canal set of 4 unmounted mint, SG 2494/7 Cat £200 **£ 80**

**424** 1982 The illustrated Sable booklet includes pane and set of six 8f. Cancelled with Beijing. SG 3185c **£ 15**

**425** 2002 Illustrated typed December 7th cover from Beijing with set of four Gibbons in forests to Germany. SG 4776-4779. **£ 8**

**426** Boxer Rebellion: 1900 Plain FELDPOST postcard bearing KAIS DEUTSCHE / MARINE / SCHIFFPOST No.4 / 22/9 / 00 cancel of SMS Irene at Tsingtau and arrival cds. Fine. **£ 80**

**427** Boxer Rebellion: 1900 PPC of Hong Kong to Darmstadt bearing KAIS DEUTSCHE / MARINE / SCHIFFPOST No.64 / 11/9 / 00 cancel and arrival cds. Manuscript Feld. Fine. **£ 80**

**428** French Post Offices: 1906 10c overprinted postal stationery card, from Shanghai to Lucerne Switzerland cancelled SHANGHAI / CHINE cds with printed card on reverse from the Zikawei Observatory announcing the work of Robert Schindlers book The Mechanics of the Moon, this is addressed to Robert Schindler himself founder of the Schindler manufacturer of elevators and escalators (Est 1874) including the first electric lift with belt drive (Company is still going worth over \$23b). Very fine. **£ 40**

**429** French Post Offices: 1917 Censored cover Peking to France bearing surcharged 2c on 5c, 4c on 10c tied PEKIN CHINE 3 NOV 17 cds cancel, OVERT 8 MILITAIRE oval and censor sealing tape. Light overall toning. **£ 25**

**430** German P.O in Tientsin: 1901 Postcard of a street scene in Tientsin to Germany (redirected) bearing 10pf red with diagonal ovpt tied TIENTSIN a DEUTSCHE POST cds, another stamp appears to have been removed, fine. **£ 30**

**431** Port Arthur & Dairen: 1949 4th Anniv. of Victory over Japan & Opening of Dalian Industrial Fair set of two unused no gum as issued, very fine for these, SG NE63/4, scarce. Cat £600. **£ 200**

**432** Treaty Ports: Small collection of mint values on two album pages including Kewkiang 1894 ½c & 1c on different papers, 2c red, 6c yellow (2), 5c, 10c, 15c, 20c, 40c, Postage due ovpt 1c black and 2c red, 1896 surch set 3, Foochow a few low vals to 2c m & u, Ichang 1ca mint, Wuhu, Chinkiang 1894 to 4c mint, Postage Dues six values to 10c, 1895 Official Service ovpt for 5c, 6c & 10c. **£ 240**

### COLOMBIA

**433** 1900-1970 Attractive mint & used collection (some duplication) with good quantity of material neatly assembled in a stockbook including 1941 Air to 5p black and green used, defins and commems to middle values, good qty, 100s. **£ 100**

### COOK IS.

**434** 1933 ½d black and deep green mint blk of 12 with middle right stamp showing line above Cook Islands non constant flw. Few tones, nice flw, SG 106. **£ 25**

**435** 1933 (Oct) Long printed OHMS registered cover (small creases) to Canada bearing 1933 2½d pair tied RAROTONGA CDS cancels with R 29 etiquette, SG 109. **£ 15**

**436** 1967 (6th June) \$10 on £5 indigo blue unmounted mint with red surcharge, very fine for these, Barefoot 18. Scarce. **£ 200**

**437** 1967 (6th June) \$2 on £1 pink unmounted mint (brownish even gum, does not detract) with red surcharge, very fine for these, Barefoot 16. Scarce. **£ 100**

**438** 1967 (6th June) \$6 on £3 yellow-green unmounted mint with red surcharge, very fine for these, Barefoot 17. Scarce. **£ 150**

### CUBA

**439** 1862 Entire Letter Havana to Manzanillo bearing ½r blue Queen Isabella II affixed centre top tied black oval cancel with 4 good margins, light tones, trade h/s in blue alongside, nice example **£ 40**

**440** 1867 Entire letter from Havana to France via New York written in French bearing 8 chargemark in manuscript. New York CDS in black and SERV BRIT CALAIS ET UNIS CDS in red plus various backstamps. Single horizontal filing mark otherwise very fine. **£ 40**

**441** 1867 Entire Letter Havana to Puerto Princip bearing 10c blue Queen Isabella II tied blue oval barred cancel with trade h/s in blue alongside, tiny arrival backstamp, nice example. **£ 36**

**442** Special Delivery: US Administration 1899 10c on 10c blue surcharged mounted mint with straight edge on right and heavy hinge remains, very fresh looker, SG E2523 Cat £225. **£ 50**

### CYPRUS

**443** 1880-1970 Neat collection on printed 3 ring leaves mint and used middle to modern defins and commems, stated to catalogue US \$1456 with approx 275 all different, noted 1924-28 set to 90pi mint, 1928 50th Anniv. set to 45pi mint, 1934 set mint, 1938 GVI set to £1 mint, etc, useful lot for expansion. **£ 220**

**444** 1882 Die I Wmk CA ½pi emerald-green sound used LARNACA squared circle, traces of toning and closed tear otherwise sound, SG 16 Cat £500. **£ 48**

**445** 1892-94 Mint (some almost unmounted) five values Die II including ½pi, 30pa, 1pi, 4pi and 6pi olive-grey (very fine, cat £250), mainly fine, SG 31/3, 35a, 36, Cat £310. **£ 100**

**446** 1912-15 Wmk MCCA Seven values hinged mint incl ½pi both shades, 2pi, 6pi & 9pi, mainly fine, SG 74/6, 78, 80/1 Cat £80. **£ 28**

**447** 1912-15 Wmk MCSCA Four values unmounted for 10pa orange & green, 30pa green, hinged mint 30pa violet & green, 2pi carmine and blue mounted with hinges, mainly fine, SG 85, 87, 88, 93 Cat £42. **£ 15**

**448** 1921 - 28 GV defins collection comprising 1921-3 13 vals to 18Pi (SG 85/93 & 95/98) plus 1924-28 set complete to 90Pi (SG 103/22) all very fine hinged mint. Lovely lot Cat £685. **£ 250**

**449** 1924 £1 purple and black on red, fiscally used with usual crayon and manuscript cancels. Fine for this and makes a useful spacefiller SG 102 **£ 50**

**450** 1924-28 Seven different values U/M for ½pi brownish black & black, ¾pi green, hinged mint for ¾pi brownish black and black, 1½pi orange & black mainly fine, 1½pi scarlet, 2½pi bright blue, 4½pi, SG 104, 105, 119, 107, 120, 122, 111 Cat £50 mint. **£ 20**

**451** 1934 GV Defin complete set of 11 very fine hinged mint SG 133/43 Cat £200. **£ 65**

**452** 1938-51 GVI complete set of 19 fine hinged mint SG 151/63. Cat £250 **£ 70**

**453** 1938-51 GVI set to 45pi hinged mint SG 151-61 Cat £180 (17) **£ 35**

**454** 1944 1Pi orange very fine hinged mint with the KEY perf type 13½ x 12½ SG 154a Cat £550. **£ 160**

**455** 1946 Victory 1½d deep violet in bottom left hand u/m marginal corner block of 8 with top left stamp showing 'Dot between 1 and ½ variety. Superb positional piece Cat £65. **£ 42**

**456** Attractive mint & used assembly on five large stockcards some light duplication with better noted QV to 2pi, EDVII to 2pi, 1928 50th Anniv. 18pi & 45pi mint (Cat £72), 18pi fu. (Cat £45), 1938 used to 90pi, nice clean lot. (c90). **£ 85**

**457** Modern unmounted mint assembly jumbled on stockcards and stockpage mainly from auction purchases as sets and miniature sheets noted 1980 set to £1, 1989 incl Specimen overprints, 1990 to £2, 1996 Specimen ovpt set, 1985 to £5, 2002-2007 sets, 1962 set to £1 ovptd Specimen in red, etc, approx 200. **£ 80**

**458** Revenue: 1878 3d lilac and brown revenue with neat SPECIMEN diagonal overprint in black, unused without gum and torn bottom right corner, interesting, Barefoot No.3. **£ 35**

**459** Turkish Cypriot Posts: 1994-1999 Unmounted mint assembly of sets and miniature sheets mainly complete for the period including 1997 Birds of Prey, 1996 World Environment Day M/S etc. (127 + 6 M/S). **£ 55**

---

## CZECHOSLOVAKIA

**460** 1927 21st March Printed Lufthansa airmail flight card from Prague to Dresden bearing 50h Airpost surcharge and 1.20 K stamps tied with Prague cds and two further cachets. Very fine item that would display well. **£ 26**

**461** Large 64 sided stockbook with a useful mint and used collection duplicated noted 1919 Charity stamps optvd to 2k blue mint, 1922 surch airplane used, 1923 5th Anniv., 1962 Praga Stamp Ex. M/S both perf & imperf m (Cat £44), 1985 10th Anniv. M/S u/m, then dozens of defins and commems to 1970s, many 100s. **£ 45**

**462** Two early Postal History items with Austrian adhesives cancelled with 'PRAG' tablet cancels comprising 1861 Entire bearing 1858 10kr brown (SG 26a) to Neuern with tones around stamp and horiz filing crease otherwise fine plus 1860 2k yellow on Local wrapper to Prague University with much toning but still agood example.(2) **£ 24**

---

## DANZIG

**463** Stockbook with a good range of mainstream defins, commems and overprints, surcharges mint and used includes 1937 DAPOSTA black print imperf M/S. **£ 28**

---

## DENMARK

**464** 1851-1912 Valuable used collection on leaves which is fairly complete for the period and has much of note including 1851 4 rbs, 1854-9 to 8sk, 1864-70 2s, 3s, & 16sk, 1870 8s, 1875-9 to 100 ore, 1904-5 set, 1912 GPO 5k red, 1912 surcharge set Officials etc. Very useful starter lot in good clean condition. Cat £2,300+ **£ 220**

**465** 1851-1964 Collection on printed leaves starting with early classics including 1851 4rbs brown fu, 1854 2s blue (4 margins), 4s or-brown 8s green, 1858 4s, 8s (4 margins and cat £180), 1864 set used (cat £536), 1870 set to 48sk used (cat £810), 1875 set used, lovely fresh mint Official seal, 1904 set to 100 ore, 1912 5k Brown red fu (cat £180), 1915 5k fu, 1918 Newspaper stamps to 27 Ore (12 vals cat £278), 1926 Official Air surcharged, 1925 Air 50 ore used (cat £300) plus many other high cat key sets and values. A solid basis for expansion **£ 350**

**466** 1851-1983 Attractive fine used collection in 22 ring album on leaves with over 730 stamps, noted 1851-4 4rbs brown, 1854-59 2s blue, 4s (2), 16s lilac (4 margins used Cat £225), 1858 4s (3), 8s green (4 margins cat £180), 1864 to 16sk, 1870 to 16sk (f.u. short corner, cat £225), 1875-95 new currency with many duplicated for shades, postmarks to 100ore, then small range of inverted frames identified, 1913-28 to 10kr CDS used, then various airs and comes to 1980s, good cat value. Approx. 730. **£ 180**

**467** 1858-62 8s green, wavy lines background; three nice 4 margin examples all with light concentric circles postmarks. SG18 Cat £190 each (3). **£ 45**

**468** 1880's Three 10 ore postal stationery postcards from Copenhagen various addresses. Plus 1922 Illustrated Frederick postcard with pair of 8 ore. **£ 16**

**469** 1913-2011 Extensive mainly fine used collection on album leaves with defins and commems & miniature sheets noted 1913 King Christian X set 37 values to 10k fine used (Cat £260), 1904 100a used, 1924 300th Anniv set of 12 used (Cat £96), 1925 Air 100 mint, 150 & 250 used (Cat £170), 1934 Air set used, 1930 60th Birthday set used, 1998 Fossils M/S mint, 2010 Danish Navy self-adhesive set mint (Cat £30), 1994 Protected Animals set mint (Cat £20), 1987 Hafnia M/S used (Cat £39), etc, many thematics, STC £1000+. **£ 225**

**470** 1915 P.14 x 1½ 5k deep carmine-red GPO Copenhagen CDS used, sound, SG 185 Cat £180. **£ 40**

**471** Old time collection on leaves mint and used with a useful assembly from 1854 issues to 1940. Includes better part ranges noted 1854 2s blue, 4s (2), 8s, 1858 4s (3), 1864 2s, 3s & 4s (cat £166), 1870 2s (2 shades), 3s (cat £130), 4s & 8s (cat £100), 1875 14 values to 100a (cat £175), 1904 50a & 100a used (cat £140), 1912 surchs 350 on 20a used (cat £80), 350 on 32a green used (cat £85), 1913 King Christian incl 350 yellow, 50a purple & 1k brown mint (cat £133), to 10k used, 1928 Cancer Fund set m, 1930 60th Birthday set used, 1915 5k GPO used, back of the book incl Newspaper good range incl 68a brown mint (cat £120), Postage Dues 1921 1k blue (cat £90) mint, officials etc, mainly fine condition through out. STC £2350+. **£ 400**

---

## DENMARK - DAN. W. INDIES

**472** 1851 (6 April) Entire letter from St Thomas to Port Au Prince with PAID AT ST THOMAS red crowned double circle with 1/ charge mark in crayon sent locally and St Thomas double arc on reverse, some wrinkles otherwise mainly fine and good strike of crowned cancel. SG CCI Cat £500. **£ 250**

**473** 1855-1917 Useful mint and used collection collection complete for basic issues on three Scott printed pages noted 1855-66 3c dark carmine & 3c rose-carmine both unused (Thins), 1872-3 3c carmine-rose used (Cat £325), 4c ultramarine unused, 1873-1902 set to 50c mainly used, 14c mint original gum (SG 28 Cat £1200), 50c lilac (weak colour but CDS, Cat £375), 1887 1c on 7c mint (Cat £130), 10c on 50c mint (Cat £55), 10c brown and blue mint (Cat £120), 1905 set to 5f mint or part o.g. (Cat £222), 1905 surcharge set mint, 1907 set 8 used, 1915 set mint, Postage Due 1902 set unused, 1905 set mint, mostly fine and clean. (65). STC £4000+. **£ 400**

**474** 1903 (14 Feb) 4c defin bisected diagonally on local cover FREDERIKSTAD to Colonial Bank, St Thomas. Few minor faults. Scott 7c. **£ 40**

**475** 1977 KPK90 Bi-colour reproductions set of six in full sheets of 100 produced for the 90th Anniversary of Kobenhavn Philatelist and the 70th Anniversary of the transfer of DWI to the US Virgin Islands. Includes 1 cent in two different reprint sheets showing rare inverted frames, large and small pearl flaws, the Caroe cut and others with simulated embossed perforations. Comes with data sheet and reproduction of 1856 notice. Odd corner curl otherwise fine. (6 sheets, plus two items). In original club envelope. **£ 95**

**476** 1977 KPK90 Bi-colour reproductions set of six in full sheets of 100 produced for the 90th Anniversary of Kobenhavn Philatelist and the 70th Anniversary of the transfer of DWI to the US Virgin Islands. Includes 1 cent in two different reprint sheets showing rare inverted frames, large and small pearl flaws, the Caroe cut and others with simulated embossed perforations. Comes with original club photolitho reprint of 3c & 4c imperf stamps, data sheet and reproduction of 1856 notice. Odd corner curl otherwise fine. (6 sheets, plus three items). **£ 100**

**477** Postal Stationery: 1883 Unused reply card 2c blue with four address lines on enquiry card and reply card, few light tones otherwise nice early card. (Only 2600 printed). Facit BKd1. **£ 25**

**478** Postal Stationery: 1883 Unused reply card 2c blue with four address lines on enquiry card and reply card, very fine. (Only 2600 printed). Facit BKd3. **£ 20**

---

## DOMINICA

**479** 1938 GVI complete set of 15, fine hinged mint. SG99/109 Cat £75 **£ 22**

**480** Attractive mint assembly on five large stockcards some light duplication with better noted GV War Tax, 1923 to 1s mint with many extras, 1938 complete set to 10s (Cat £90) plus extras to 5s, 1951 New Currency to \$1.20, nice clean lot. (c165). **£ 100**

### **DOMINICAN REP.**

**481** 1929 (9 Jan) Printed Via Airmail cover bearing 2c & 10c air tied illustrated flight cancel SANTA DOMINGO / PORT AU PRINCE - HAITI to SAN JUAN, Porto Rico in blue. FAM 6 typed flight itinerary, addr to NJ USA. Unopened. Fine. **£ 28**

### **ECUADOR**

**482** Fourmire Forgery: 1865-66 Five early issues 'used' plus four postmarks on one piece & overprints / surcharges x nine different. (18). **£ 30**

### **EGYPT**

**483** 1867 5pi brown pyramid very fine used part CDS cancel with good perfs for these, expertised Buhler on reverse, few blunt perfs otherwise fine, SG 16 Cat £180. **£ 60**

**484** 1879-1952 Extensive double mint and used collection of mainly sets with better content throughout in large stock album including 181921-2 Pictorial set mint, 1925 Geographical set both m & u, 1931 Zeppelin set mint, 1933 Railway m & used (2 sets), M/S Pair mint, Aviation set U/M (2), fine used (2), 1934 UPU set used, 1938 Birthday m & u, 1946 Stamp imperf M/S mint, 1958 Gaza overprints run of sets, then Occupation of Gaza 1948 set mint plus 50p & £E1 used, officials incl 1922 3m yellow-orange mint with BPA Cert. (Cat £65), Postage Dues, Army Post, Occupation Palestine sets to £E1, and a small range of interpostal seals. STC £3800+++. **£ 1000**

**485** 1911 GB used abroad: King Edward VII 1d red with Cairo and faint receiving Port Said cancels on postcard. **£ 12**

**486** 1925 VAPORE / D'ALESSANDRIE two line transit handstamp across the 5m brown strip of 3 adhs applied on entry in Trieste Italy, typed address to Vienna Austria, few wrinkles otherwise fine cancel. **£ 45**

**487** 1925 VAPORE / D'ALESSANDRIE two line transit handstamp tying the 15m blue adhs applied on entry in Trieste Italy, typed address to Modling Austria, few wrinkles otherwise fine cancel. **£ 45**

**488** 1933 International Aviation Congress set of 4 fine used, three with blue Congress CDS cancels, SG 214/8. Cat £90. **£ 30**

**489** 1945 (30 Aug) WWII Free French Forces in Cairo Egypt stampless cover addr to Capt Lloyd GHQ, MEF, bearing nice strike of shaded POST AUX ARMEES / F.F.L. double ring CDS and arrival unshaded POSTE AUX ARMEES / 3 SEPT 1945 / F.F.L. / CDS on reverse, few contemporary creases otherwise sound and both good strikes. **£ 60**

**490** 1958-1984 mint and mainly unmounted mint collection mainly complete for the period in printed Schaebek album with clear mounts, huge amount of sets, miniature sheets incl sets cat up to £55 each, only needs a few to complete, plus Gaza overprint sets from 1958, Syria from 1958 etc, lovely clean lot Cat £1600+. 100s. **£ 480**

**491** French Sea Mails: Three postcards Port Said, Suez Canal, Arab Fete, each with LIGNE PAQ FR. No. 3, 4 & 8, 1900-1910 with France adhs tied Ligne octagonal d/s to France or Belgium, mainly good cancel, some faults. **£ 24**

**492** Interpostal seals 1872-1890 attractive collection of 35 different mainly mint or unused including ESNA, FARCHOUT, BILBES, ZAGAZIG, TANTA, ZIFTE (rare), SAMANUD, SIDI-GABER (rare), MAHALLA, DESSOUK, CHABAS, BOUAH, EDONA, SCIBIN EL ANTATER etc, mainly all different, odd duplicated, odd tones otherwise nice clean lot, these were used on post office forms. (35). **£ 110**

### **ESTONIA**

**493** 1855 Prestamp entire; a folded printed Religious message sent from Estonia to Wolmar, Latvia with black boxed handstamp and large cds on reverse. Interesting item that needs further research. **£ 50**

**494** 1923 Air Imperf pairs surcharged set of 3 very fine used though cancels cannot be guaranteed so sold 'as is' SG 46/48 Cat £470. **£ 100**

**495** 1930 Surcharged in KROON hinged mint set of 3, very fine, SG 88/90. **£ 55**

**496** 1939 Centenary of Parnau superb fine used Miniature sheet with neat TALILINN 2.VII.39 CDS, very fine, SG MS 151a Cat £140. **£ 52**

**497** German Occupation: 1941 VABA EESTI overprint in black on Russia 20k green unmounted mint, very fine, expertised on reverse. Michel 2. **£ 125**

**498** German Occupation: 1941-44 Attractive philatelic postcard (depicting stamps of Estonia in black and white) bearing set of 6 1941 Reconstruction Fund perf tied TALINN 7 XII 41 CDS cancels. Few gum or tone stains otherwise sound and unaddressed. SG 6/11. **£ 75**

**499** Old time collection on leaves mint and used with a useful unpicked assembly from 1918 issues to 1940. Includes better part ranges noted 1918-1919 complete m & u, 1921 Red X set mint perf & imperf, 1926 red X set 2 used, 1924 Theatre set, 1928 10th Anniv. set, 1930 Kroon surch 1k & 2k, 1931 Red X set used (cat £76), 1936 Charity set 4 m, 1936 Pres. Constantin 14 values to 60s (cat £180), 1937-40 Caritas sets m, etc, mainly fine condition throughout. STC £700+. **£ 190**

**500** Revenue: 1941 WW2 Fiscal stamps surcharged 3r on 5rpf green, 5r on 5rpf purple, 30r on 25rpf red & 60r on 50rpf orange and red all in unmounted mint blocks of 4 Barefoot 290/294. Nice and seldom offered in blocks. (16 revenues). **£ 150**

### **FALKLAND IS. DEPS.**

**501** 1927 (20 Mar) Falkland Is. GV 1d red tied to paper by full strike of SOUTH SHETLANDS / A/ 20 MAR / 27 CDS, crease and smudged marks otherwise nice early example, Type SS2. **£ 25**

**502** 1944-45 Complete set of 32 overprints sets of 8 for Graham Land, South Georgia, South Orkneys, South Shetlands each set of 8 on philatelic cover with appropriate Island CDS cancels for 21 Feb 1945 with J Lea pencil address for London. Wrinkled and hinges on reverse but nice group of 4 covers. **£ 60**

**503** 1944-45 Complete set of eight overprints to 1s deep blue for Graham Land each in top left corner marginal blocks of six mainly unmounted mint, lovely positional pieces. SG A1/A8, (not incl. A6a). Cat £144. **£ 60**

**504** 1944-45 Complete set of eight overprints to 1s deep blue for South Georgia each in top left corner marginal blocks of six mainly unmounted mint, lovely positional pieces. SG B1/B8, (not incl. B6a) Cat £144. **£ 60**

- 505** 1944-45 Complete set of eight overprints to 1s deep blue for South Orkneys each in top left corner marginal blocks of six mainly unmounted mint, lovely positional pieces. SG C1/C8, (Not incl. C6a). Cat £144. **£ 60**
- 506** 1944-45 Complete set of eight overprints to 1s deep blue for South Shetlands each in top left corner marginal blocks of six mainly unmounted mint, lovely positional pieces. SG D1/D8, (not incl. D6a). Cat £144. **£ 60**
- 507** 1944-56 Mint collection on leaves including 1944-45 set of 32 Dependency overprints SG A1/8 to D1/8, 1946 Thick Map set 1s with Poke for Pole variety, (cat £150), Thin Map set 9 (cat £100, 2d showing dot in T variety), etc, nice lot. **£ 55**

**508** 1947 (2 Feb) Cover to Port Stanley bearing 1946 Victory 1d tied GRAHAMLAND CDS cancel, PORT STANLEY 19 FEB receiver on reverse, fine. **£ 18**

**509** 1954-62 Complete set of 15 hinged mint each with neat hinge remain, 2/6 & £1 are marginal examples, very fresh set, SG G26/G40. Cat £225. **£ 85**

**510** 1965 (2 Feb) Cover to UK bearing 1954 Ships ½d, 1½d & 3d tied super DECEPTION ISLAND CDS cancel, fine. **£ 18**

**511** 1966 (1 Dec) Trans Antarctic Ovppt 6d lilac tied to cover by ADMIRALTY BAY / SOUTH SHETLANDS CDS to UK. Very fine. **£ 18**

**512** South Georgia: 1945 (21 Feb) Complete set of 8 overprint values to 1s neatly tied violet FALKLAND ISLANDS DEPENDENCY / South Georgia CDS cancels, PORT STANLEY receiver on reverse, fine. SG B1/8. **£ 60**

**513** South Georgia: 1945 (21 Feb) Complete set of 8 red overprint values to 1s neatly tied violet FALKLAND ISLANDS DEPENDENCY / South Georgia CDS cancels, PORT STANLEY receiver on reverse, fine. SG B1/8. **£ 60**

**514** South Georgia: 1952 (19 Mar) Thin Map 8 values to 1s (missing 2½d) on registered airmail philatelic cover to UK, neatly tied black FALKLAND ISLANDS DEPENDENCY / South Georgia CDS cancels, mainly fine, SG G9/G16 (excl. G11b). **£ 100**

**515** South Georgia: 1977-8 3p on 3d bistre in a bottom marginal DLR Imprint block of 4 unmounted mint, SG 58. **£ 30**

### FALKLAND ISLANDS

**516** 1878-1970 Neat collection on printed 3 ring leaves mint and used early to modern defins and commems, stated to catalogue US \$700 with approx 175 all different, noted 1878 6d green, 1938 to 1/3d mint, 1949 UPU set m, 1968 Flowers to £1 m, Falkland Is Deps. 1946 thick map set m, 1954 ships to 2/6 m & u etc, useful lot for expansion. **£ 130**

**517** 1912 3s slate-green fine used with almost sock on the nose Port Stanley double ring postmark in BROWN dated 6 July 1914. Rare coloured postmark. SG 66. **£ 75**

**518** 1912-20 Line perf 2d deep reddish purple & 2d maroon both fine hinged mint SG 62a/b Cat £825. **£ 200**

**519** 1914 10/- red on green fine unmounted mint, centred slightly to left. Lovely stamp SG 68 Cat £190 for hinged mint. **£ 160**

**520** 1929-36 1s green hinged mint x 3 incl on green comb perf, on emerald line perf, all fine, SG 122/122a. Cat £92. **£ 28**

**521** 1948 (1 Nov) Royal Silver Wedding set of 2 on plain envelope sent locally cancelled on First Day of Issue by PORT STANLEY CDS cancels. Very fine, hard to find. SG 166/7. **£ 125**

**522** 1948-49 Two plain covers one bearing 1948 RSW 2½d tied PORT STANLEY / \* / 1 NOV / 48 CDS FDI cancel, and 1949 2d black & red GVI defin tied similar cancel for 4 July, both sent locally philatelic use. Pretty duo. (2). **£ 20**

**523** 1952 GVI set to 5/- fine hinged mint SG 172/183. **£ 36**

**524** 1987 200th Anniversary of the Royal Warrant to the Royal Engineers three typed illustrated covers with autographs of commanding officers. **£ 7**

**525** Modern commercial covers (9) from mainly 1980s to 2012 incl Philatelic Bureau postmarks, OHMS official paid, regd, etc. (9). **£ 12**

### FAROE ISLANDS

**526** 1941 (19 May) Cover sent locally bearing 20ore on 1ore black tied KVALVIC circular cancel and Thorshavn CDS alongside, mainly fine, Facit 4 Cat Skr 800. **£ 75**

**527** 1975-1991 Mint / unmounted mint collection mainly complete for the period on leaves in binder, noted 1975 set 14, 1977 Fishing set, 1978 Ship mail cover, 1979 Europa set 2 in mint sheet of 20 (Cat £37), 1983 Chess booklet, 1983 Nordic House M/S, 1984 Fairy Tales booklet (Cat £39), many commems sets to 1991. Good cat value. (268 + 20 covers). **£ 180**

**528** 1975-2008 Mint, unmounted mint on stockpages with dozens of sets from 1970s onwards to 2008 for defins, commems and miniature sheets, noted 1983 Nordic M/S, 1984 Fairy Tales strip (Cat £49), 1985 Aircraft booklet, 1986 Hafnia 86 M/S, 2003 Norse Myths sheetlet of 10 (Cat £25), 2003 Children's Songs M/S (Cat £20), Post Office M/S, 2004 Cruise of Maria M/S (Cat £26), Poems M/S (Cat £36), 2005 Settlements M/S (Cat £29), 2005 Art M/S, 2006 Settlements M/S (Cat £27), Fish M/S, Ballad M/S, 2007 Myths M/S, 2008 Cultural Personalities M/S, Ferns sheet of 10 (Cat £45), 1980s Xmas labels in sheets etc, STC £1800. Mainly very fine. **£ 500**

**529** 1975-2015 An extensive mainly used collection in a well filled DAVO printed album neatly mounted in black mounts with good degree of completion, noted 1983 M/S, 1984 Fairy Tales, 2006 Fish long set, also spaces for miniature sheets and sparse range with odd better ideal lot for expansion. Many 100s. Album expensive new. STC £750+. **£ 200**

**530** Provisionals: 1919 (17 Jan) Philatelic cover sent locally in Thorshavn with 4ore blue bisected diagonally tied with 5ore green defin addressed locally, shortened cover and minor faults from letter opening, Facit 1 Cat from Skr 8,000. Attractive and scarce. **£ 300**

### FIJI

**531** 1877-1970 Neat collection on printed 3 ring leaves mint and used early to modern defins and commems, stated to catalogue US \$645 with approx 250+ all different, noted GVI to 5s, QEII to £1 etc, useful lot for expansion. **£ 125**

**532** 1935-1963 Attractive collection of hinged mint sets neatly arranged on album pages including 1935 SJ set, 1938-55 set incl both Dies for 2d & 6d, plus some extra shades on 1vdm 6d, 1948 RSW set, 1954-59 set to £1, 1959-63 set, 1962-67 set etc. Attractive lot STC £600+. **£ 130**

**533** 1938-55 GVI mint collection that includes many Perf and Die types including all Die 1 issues all identified on leaves with all vals to £1. Useful cat value SG249/266b (37). **£ 120**

**534** 1940 2d brown and green Die II in a fine lightly used block of 4 SG 254 Cat £64+. **£ 20**

**535** 1942 P.14 Plate 1; 2½d brown and green in bottom right plate corner marginal block of 4 unmounted mint with bottom left stamp showing extra Island variety, nice positional piece, SG 256 & 256a. Cat £193 for mint. **£ 75**

**536** 1948 P.12 Plate 2; 2½d brown and green in bottom right plate corner marginal block of 4 unmounted mint with bottom left stamp showing extra Island variety, nice positional piece, SG 256c & 256ca. Cat £117 for mint. **£ 46**

**537** 1955 P.13 1/6 ultramarine in a fine used block of 9 with light NAUSORI CDS cancels, odd wrinkle otherwise scarce multiple, SG 263a b, Cat £162. **£ 48**

### FINLAND

**538** 1866 8p black on green attractive strip of THREE on piece tied with two indistinct cds/s; two stamps have missing teeth and third stamp has trimmed teeth top right but still an impressive looking item SG 46 Cat £675. **£ 60**

**539** 2010 Posti Year pack complete with all stamps for the year unmounted mint, very attractive with many thematics. STC £294. **£ 100**

**540** 2011 Posti Year pack complete with all stamps for the year unmounted mint, very attractive with many thematics. STC £299. **£ 100**

**541** Military Mail : WWII 1941-44 Small group of covers (3) and cards (3) sent by soldiers including two cards showing military caricatures of soldiers; one returning home with a bunch of flowers and the other has two soldiers with their machine guns behind a barricade, one has boxed censor cachet in violet. Fine condition though the covers have been slightly reduced at the right. Unusual group (6) **£ 24**

### FIUME

**543** 1918 40f olive unmounted mint, one of the key values, SG 12. **£ 35**

**544** 1918 5k brown unmounted mint, key top value, SG 19. **£ 40**

**545** 1919 Student's Education Fund set of 12 mounted mint, mainly fine, SG 71/82. **£ 100**

**546** 1920 Military Post overprinted Reggenza Italiana del Canaro overprint set of 17 with top values cancelled by favour on card by FIUME DI ITALIA cds cancels, SG 146/162. **£ 275**

**547** 1921 Charity Stamps 24-IV-1921 Costituente Fiumana overprint set of 12 with few bends on low values, top key values fine mounted mint, SG 178/189. **£ 150**

**548** Express: 1920 50c on 5c green overprint with backprint in black, unmounted mint; centred to the left but a difficult stamp to find. Scott E5 Cat \$700 for u/m. **£ 120**

**549** Large Stockbook with a good range of duplicated mainstream defins, commems and overprints, surcharges mostly mint and some used includes 1918 large range incl 10c & 15c both types mint (Cat £390), 40f olive (Cat £110), 3k mint (2, cat £55 each), 5k brown mint (Cat £120), 1919 Franco surcharges, 1920 d'Annunzio set to 101 mint (Cat £195), Express Letter 1920 set 2 mint (Cat £88), Military Post 1st Anniv. 10c & 20c mint (Cat £110), 5c & 25c used on paper plus Express set 2 used, 1921 Governo Provisorio set mint (Cat £450), 1921 Charity Stamps 24-IV-1921 Costituente Fiumana overprint set to 51 on 5c both mint & used (Cat £540), 1923 set 12 mint (Cat £170), comprehensive lot overprints taken 'as is', STC £3500 as genuine overprints. **£ 700**

### FRANCE

**550** 1850 Ceres 25c deep blue a beautiful large four even margins used neat grid diamond cancel, light vertical crease but does not detract, SG 11. **£ 18**

**551** 1856 Napoleon Empire 80c carmine-red an amazing strip of 4 with uneven margins cut into at places and very fine used DS2 dotted diamond numeral cancels (Paris) plus part red PAID CDS cancel, huge 320c rate, seldom seen in such multiples. Fine, SG 69 Cat £440. **£ 150**

**552** 1857 (26 Nov) French Packet Meandre: ML2 Marseille dotted diamond cancel on cover to Paris bearing 40c pair & 20c neatly tied railway ML2 o, with Ships cds in red, with MARSEILLE A LYON 2o railway cds alongside with LYON A PARIS railway cds on reverse. Expertised bottom left. Rare, Salles 791e. Provenance list accompanies. **£ 40**

**553** 1860 Attractive small cover Paris to New York bearing Napoleon Empire 80c bright rose x 2 (small margins) tied dotted diamond cancels, and a variety of PD, Am Service boxed h/s in red on obverse, plus USA arrival PAID / NEW YORK, and manuscript 6 in red crayon, few minor faults and wrinkles but impressive 160c rate. **£ 250**

**554** 1860 Napoleon Empire 5c green on bluish very fine used PAIR with large margins on two sides, touching into on right and top left and neat 1523 dotted diamond numeral cancel, fine, SG 44 Cat £240. **£ 80**

**555** 1869 5F grey top value lightly used with central lozenge '169' pmk, nice looking with good colour and perfs. SG 131 Cat £1300. **£ 300**

**556** 1869 5F grey top value nicely used with lozenge '218' pmk either side of the central vignette, well centred with good colour and perfs. SG 131 Cat £1300. **£ 250**

**557** 1869 5f lilac-grey on greyish fine used light dotted diamond cancel, couple of blunt perfs and trace of a thin for this high value, comes with Stolow 1971 certificate, expertised on reverse. SG 131 Cat £1300. **£ 300**

**558** 1875 Ceres Thick Figure 10c bistre on rose fine mint original gum example with lovely fresh colour, usual gum crazing, fresh, SG 203 Cat £600. **£ 200**

**559** 1900 Unstamped soldier's cover sent from Corp expeditionnaire de China to France unstamped with TRESOR et POSTES AUX ARMEES 6 / CHINE 6 clear cds and additional CORPS EXP TONKIN LIGNE N7 cds. Fine. **£ 75**

**560** 1903 Unstamped soldier's cover sent from Corp d'occupation du Tonkin to France unstamped with HAIPHONG TONKIN 11 JUN 03 cds and additional REGT D'INFANTERIE DE MARINE / CONSEIL / D'ADMINISTRATION in violet, fine. **£ 35**

**561** 1915 Printed Red Cross Troyes Military Hospital envelope to Paris with violet Red Cross TROYES cachet and poster label MEXICO PRO PATRIA 1914-1916 label affixed below with AUBE transit cds. Torn flap, fine frontal appearance. **£ 25**

**562** 1920's to 1970's chiefly mint ( much u/m) accumulation in large 18 page (36 sided) stockbook with useful duplicated ranges of commems incl. sets Airs and Postage Dues that will cat up very well. Good lot for the small Fairs dealer. (100's) **£ 50**

**563** 1923 Bordeaux Philatelic Congress 1f lake and yellow-green fine unmounted mint example, slight gum skip otherwise fine and sound, well centred, SG 400e Cat £1000+ for unmounted. **£ 250**

- 564** 1927 Strausbourg Philatelic Exhibition miniature sheet used with Exposition 10th June CDS. Two light bends otherwise fine. SG MS 454b, Cat £1600. **£ 320**
- 565** 1929 International Philatelic Exhibition LE HAVRE overprint 2f red and blue-green mounted mint with hinge remains, few gum skips otherwise well centred and fresh, SG 470 Cat £1000. **£ 250**
- 566** 1929 International Philatelic Exhibition overprint on 2f red & green with superb ENTZHEIM 1931 hexagonal cancel, superb, SG 470 Cat £1000. **£ 300**
- 567** 1929-31 10f blue three different types incl 10f pale ultr. Type I mint (Cat £140), Type II mint (Cat £225), Type IIA unused no gum (Cat £95 mint), all fine, SG 474/ 474 a/b. **£ 120**
- 568** 1930 4f slate-blue Type II hinged mint and expertised on reverse, fine, SG 472a. **£ 45**
- 569** 1930 Sinking Fund 1f50 + 3f50 in a scarce mint booklet pane of 4 with margins all round, paper adherence on reverse but partly U/M and horizontal crease along top margin but does not detract from this seldom offered format, Cat £1500. **£ 300**
- 570** 1936 Air 50f blue and pink key value fine used CDS example, nice and sound, SG 541 Cat £475. **£ 160**
- 571** 1936-44 Mainly unmounted mint year collection mostly complete for postage issues on Yvert printed hingeless album pages including 1936 Complete except for 100th Flight 10f top value, 1937 National Museums set hinged mint, 1938 Ader (toned gum U/M cat £130), 1940 surcharge set, Fund sets etc, High cat value. Retail £763. **£ 180**
- 572** 1937 International Exhibition Miniature sheet very fine mint with only a couple of hinge marks on reverse and light bends otherwise fine, SG MS 581 Cat £600. **£ 110**
- 573** 1937 International Philatelic Exhibition, Paris Miniature sheet mounted mint with four stamps and two labels, gum creases and bottom right small corner crease does not detract, nice example, SG MS 581 Cat £600. **£ 180**
- 574** 1938 -1968 Comprehensive chiefly mint collection on Scott leaves almost complete for the period, missing the high val Airs etc... but we note 1953 Sports, 1950's National Relief Fund sets, 1964 Philatelic, etc, Good starter lot with a high cat value (100's) **£ 250**
- 575** 1943 National Stamp Day. Superb lot of illustrated unfolded letter cards all bearing 1F50c Petain tied with special cds of different towns and cities in France and numbered with various illustrations showing buildings, methods of transport with car, ship, train and boat, Famous people, Coats of Arms, etc, all pertaining to the particular town/city in brown on cream paper. Very attractive (54). **£ 180**
- 576** 1946 (17 Jun) Printed first flight airmail cover Paris to Manchester bearing 25f adhs tied PARIS AVIATION cds, on Air France flight, on arrival in Manchester handstamped UNCLAIMED / 498 and return address circle, small label missing otherwise intr item. **£ 40**
- 577** 1948 Proof M/S: 1948 United Nations set of 2 perf on gummed miniature sheet, very fine, Yvert 818-9, Cat £350. **£ 110**
- 578** 1949 (11 Jun) French Stamp Centenary CITEZ 25f + 25f blue imperf and label from the strip tied on obverse of nice Oudine Medallion from the Ceres defin design. tied nice Centenary CDS. Fine. **£ 25**
- 579** 1954 Air set of four unmounted mint, 100f, 200f, 500f & 1000f, very fresh, SG 1194/1197. Cat £520. **£ 175**
- 580** Eclectic group of covers/cards with 1862 Accounts sheet folded to form an entire bearing four margin Napoleon, then 1930's to 1940's with 1936 Philatelic Bourse card with large blue bourse cds, 1938 env to Djibouti with DIRECTION du PERSONNEL MILITAIRE/ 1er BUREAU h/s in violet, 1940 philatelic card bearing 1c & 2c sowers tied with large Czechoslovak Army Post cds' in blue, 1949 CITEZ cover with imperf/perf strip of 4 tied with Exhibition cds plus other better stamps of 1930's/40's on flown commercial covers Nice lot with odd fault but many fine and attractive (14). **£ 100**
- 581** French P.O. in China: 1902 PPC of a country scene around Hankow postcard to Paris bearing 10c Chine adhs tied HAN - KEOU CHINE / POSTE FRANCAISE cds (struck twice), mainly fine. **£ 38**
- 582** German Occupation: St Nazaire TAXE PERCUE 4.50 / I LOT de St - Nazaire / Poche DE L'ATLANTIQUE printed envelope in red sent registered from LA TURBALLE No. 1642 and cancelled similar CDS for 19 Feb 1945. Very fine and attractive. High cat value. **£ 250**
- 583** Mint & mainly unmounted mint collection on Hagner pages with useful earlier noted 1906 Sower set of 6 vals to 35c u/m (cat £35), 1920 Sowers 1.f40, 2f green u/m, 1924 Int Exhib. set u/m (cat £30), 1924 Olympics set u/m (cat £50), 1933 Portraits set mainly u/m (cat £75), 1934 Peace 1f50 blue u/m (cat £70), 1935 River Scene u.m (cat £46), 1936 Ampere (cat £26), etc, STC £570+ for mint. **£ 110**
- 584** NEWSPAPERS: 1870/1 'Le Courier de L'Ouest, Three complete newspapers, folded into 4 and annotated in french on pages; one bearing pair of 1c Napoleons' tied with Alencon cds's and revenue tax mark, another with 2c brown Napoleon with the same cds and finally one with same 2c brown tied with Le Breil - s-Merize cds. All are fine with dealers expertising marks and are ready for display. Need to be viewed carefully. Nice interesting lot (3). **£ 240**
- 585** NEWSPAPERS: 1872 L'Echo D'Arcis complete newspaper bearing 2c brown Napoleon actually tied with the newsprint; obviously affixed before printing and folded into four with couple of small splits but still a fine item that would display well. **£ 75**
- 586** PRE-STAMP MAIL: Useful collection of early entires and entire letters from 1797 to 1830s mostly with all different mileage two line town cancels and some with red fancy backstamps including 2/ST QUENTIN, EATAMPES, 7/SEDAN, 8/2BREST, 12/MARSEILLE, 6/ANNONAY, 20/DIJON, P84P/CHAMBERI, 52/NANCY, 3/MOULINS, 33/MONTPELLIER, 32/BORDEAUX, 10/CARCASSONNE, 33/CETTE, 64/BAYONNE, 89/PAMTEVER, 43/ORLEANS, 89/AVIGNON, 16/LA ROCHELLE, 74/ROUEN, 23/PERIGUEUX, 68/LYON, 21/StBRIEUC, 68/BEAUJEU, 37/VIENNE, 29/ANDUSE, 81/LIMOGES, 83/AVALLON, 28/OUMPER, etc, very mixed but fascinating lot, odd duplicated, approx 49. **£ 500**
- 587** Stockbook with duplicated mint and used from 1872 onwards noted 1849-52 Ceres 10c yellow-bistre (4 margins, Cat £400), 15c green (no margins, cat £1200), 40c orange (2, cat £600 each), 1853 1c to 80c (varying margins, mostly nice copies) incl. 5c green 4 margins f.u. (Cat £120), 40c orange (5), 1862 perf to 80c, 1863 to 80c, 1869 5fr grey-lilac heavy used with good 3581 dotted diamond cancel (thins and surface rub, Cat £1200), 1870 Bordeaux 1c olive on greenish mint (Cat £225), 10c bistro, 30c, 40c & 80c, with faults, 1871-76 set of 4 values, 1876-90 Peace & Commerce to 5f used, 1900 2f used, 1900 Olivier & Merson 50c with lavender background omitted variety, f.u. (crease, cat £140), 1940-41 surcharge set 18 mint, defins to 1981 etc., approx. 700 STC £9300+.  
**£ 1200**

## FRANCE - COLONIES

- 588** 1959-1982 Stockbook with toned pages housing parallel collections of mint (some u/m) and used Gabon; fairly comprehensive with sets to 500F and many Gold Foil issues and miniature sheets plus further collections of Ivory Coast and Madagascar with much thematic interest. Some stamps have toning and/or are stuck down, but still many well cat stamps. **£ 170**
- 589** Benin: 1920 50c brown AOF bisected diagonally tied CONTONOU cds cancel typed addr to Porto Novo in Dahomey. Printed env CHARGEURS REUNIS / Agence de Contonou. Light fold. **£ 25**
- 590** Diego Suarez: 1938 FM Military colour postcard of La Rue Colbert unstamped to France with manuscript F.M. and violet MARINE NATIONALE SERVICE A LA MER anchor cachet. LA REUNION A MARSEILLE datestamp alongside. **£ 25**
- 591** French Southern and Antarctic Territories: 1956 - 1967 Selection of unmounted mint with many better stamps in evidence including 1956 4f, 8f, 12f, 20f, 25f (cat £110), 85f, the Airs set of 3 to 200f, (cat £205), 1963 5f (2, cat £65 each) 8f (2), 25f in block of 4 (cat £33 each), 50f (4, cat £55 each) then commemoratives including 1963 Quiet Sun set of 2 (cat £195). Nice lot with a cat value of £1,300 (29). **£ 270**
- 592** French Southern and Antarctic Territories: 1956 - 71 Selection of Airs with 1956 set of 3 to 500F, 1963 Quiet Sun 100F (unmounted mint) & 1971 Crozet 3 vals to 200F. Very fresh group SG 16/18, 37 & 54/56 Cat £540. **£ 130**
- 593** French Southern and Antarctic Territories: 1983-85 Useful lot of covers, mainly FDC's but a good proportion have various Ships Cachets and are signed by the Commander of the ship, a few have peripheral bends but a good variety of stamps on offer; a possible source of fine used? (53). **£ 50**
- 594** French Southern and Antarctic Territories: 1983-90 Large collection of FDC's chiefly unaddressed or printed with 1983 (9), 1984 (9), 1985 (9), 1986 (11), 1987 (10), 1988 (6), 1989 (13) & 1990 (11). Fine lot with good cat as used stamps. **£ 100**
- 595** French Southern & Antarctic Territories: 1956-60 Airs set of three mounted mint key values, SG 16/18 Cat £205. **£ 65**
- 596** French Southern & Antarctic Territories: 1960 25f Kerguelen Fur seal key stamp lightly mounted mint, SG 14 Cat £150. **£ 50**
- 597** French Southern & Antarctic Territories: 1963 Int. Year of the Quiet Sun Air 100f fine unmounted mint, SG 37 Cat £120. **£ 35**
- 598** French Southern & Antarctic Territories: 1963 International Year of the Quiet Sun 100f air fine used side ADELIE CDS cancel, fine, SG 37 Cat £130. **£ 52**
- 599** French Southern & Antarctic Territories: 1965 Air Centenary of ITU 30f fine unmounted mint, SG 39 Cat £225. **£ 65**
- 600** French Southern & Antarctic Territories: 1965 Air Discovery of Adelie Land 50f fine unmounted mint, SG 38 Cat £140. **£ 42**
- 601** French Southern & Antarctic Territories: 1965 Discovery of Adelie Land 50f air fresh lightly mounted mint, SG 38 Cat £140. **£ 52**
- 602** French Southern & Antarctic Territories: 1965 ITU Air 30f unmounted mint, centred left, key stamp, SG 39 Cat £225. **£ 50**
- 603** French Southern & Antarctic Territories: 1965 ITU Centenary 30f air fresh lightly mounted mint, SG 39 Cat £225. **£ 85**
- 604** French Southern & Antarctic Territories: 1968 20f Black Albatross mounted mint key value, SG 31 Cat £450. **£ 150**
- 605** French Southern & Antarctic Territories: 1968 30f Dumont D'Urville Commemoration mounted mint key value, SG 44 Cat £150. **£ 50**
- 606** French Southern & Antarctic Territories: 1968-69 Air set of 2 40f & 50f fresh lightly mounted mint, SG 45/6 Cat £250. **£ 100**
- 607** French Southern & Antarctic Territories: 1969 Air set of 4 to 500f fresh lightly mounted mint, SG 54/7 Cat £225. **£ 88**
- 608** French Southern & Antarctic Territories: 1971 Fish 22f value epreuve de luxe card printed in issued colors on sunken card, very attractive. Size 130mm x 100mm. **£ 65**
- 609** French Southern & Antarctic Territories: 1972 Bicentenary of Discovery of Crozet Islands Air set of 2 to 250f fresh lightly mounted mint, SG 78/9 Cat £169. **£ 65**
- 610** Gabon: French Seaposts 1892 French 10c P/S card Libreville to Hamburg tied neat cds and LOANGO A BORDEAUX L.L. No.2 octagonal cancel in blue. Fine. **£ 20**
- 611** Guadeloupe: 1884 25 on 35c black on orange in a very fine IMPERF PAIR tied to piece with both local and indistinct cds in blue (receiving mark?) with very good to large margins. Choice item SG7 Cat £130 as singles. **£ 50**
- 612** Hai-How 1903 set to 5F (ex 75c) very fine and fresh hinged mint. Hard to find set SG 16/28, 30/31 Cat £765 (15). **£ 220**
- 613** Madagascar: 1904 Provisionals 10c bisected on Diego Surez postcard of villagers tied Affranchissement / exceptionnel / (faute de Timbres.) handstamp in blue with additional DIEGO SUAREZ 5 March cds applied twice addressed locally E.V (En Ville, local). Fine. **£ 45**
- 614** New Caledonia: 1877 (Mar 22) Stamp shortages cover roughly opened at the top with triangular cancel 'P.D. / AFFRANCHI / EN NUMERAIRE / FAUTE DE / TIMBRES COLONIAUX / SCE POSTES NELLE CALEDIE' on the front plus normal pmks and receiving marks. Apparent late usage of the triangular marking showing mail travelling the Pacific Route with previous only known use was 25th March to 15th July 1875. Very scarce cover that needs further research. **£ 200**
- 615** New Caledonia: 1892 40c red on straw Type 2 overprint imperf with four very good to very large margins cds used. Only 100 of the type 2 overprint stated to exist. Choice stamp. Yvert 19a Cat 3700 Euros. **£ 600**
- 616** New Caledonia: Mint and unmounted mint range on stockpage includes postage and airs sets and ranges, attractive clean lot. Good cat value. (15 + 3 M/S). **£ 28**
- 617** P.O. in Turkey: 1911 regd cover to Paris bearing single franking 2pi on 50c tied CONSTANTINOPLE STAMBOUL cds. Couple minor faults. **£ 24**
- 618** Peace & Commerce Forgeries mainly mint or unused for many different countries from 1c to 1fr incl New Caledonia, Reunion, Senegal, Guadeloupe, Indo-China, Indian Sett., Martinique, Mayotte etc, intr lot (95). **£ 95**
- 619** Reunion: 1927 Cover sent from Mr. E DuPont (Expedition) in Hellbourg to Finland bearing 1F25c ovpt on 1F blue (x2) and 50c yellow and lilac tied with Hellbourg cds's with Registered 'R' HELLBURG REUNION H/S in black alongside. Mr DuPont was a famous Conchologist studying the shells and Molluscs on the Aldabra Islands. Very interesting cover. **£ 100**

**620** Reunion: 1949- Attractive mint & fine used collection of CFA surcharges on Yvert printed leaves, many sets including 1954 20f on 75f horse jumping used (Cat £55), mint issues from mid 1960s to 1974, attractive lot (approx 190). **£ 125**

### GABON

**621** 1987 Post Independence 1000f 20th Anniv. of Installation of President Omar Bongo in a pane of 20. Mainly unmounted mint with printer's annotation of production. Intr. SG 987. Cat £180. **£ 14**

### GAMBIA

**622** 1898-1902 Group of ten mint values including set of eight plus shades for 1d & 3d (both shades, cat £148), nice group (10) SG 37/44 Cat £252. **£ 100**

**623** 1902-05 ½d to 1/6d 8 values mounted mint with large hinge remains, nice looking set, SG 45/53. Cat £190. **£ 38**

**624** 1902-05 EDVII Complete set of twelve values to 3s hinged mint with very fine appearance. SG 45/56 Cat £250. **£ 100**

**625** 1902-05 EdVII set to 3/-carmine and green on yellow, fine hinged mint Fresh looking set SG 45/56 Cat £250. **£ 90**

**626** 1904-06 Short set of eleven values to 10d & 2s hinged mint, each fresh with hinge remains, extra 2½d shade, just needs 1s to complete SG 57/66, 68 Cat £295. **£ 100**

**627** 1912-22 Complete set of seventeen hinged mint, each fresh with hinge remains, few extra shades on 1d & 2½d & 3d, mainly fine, SG 86/102 Cat £200. **£ 80**

**628** 1922 4s black and red hinged mint with few toned perfs otherwise fresh, SG 117 Cat £100. **£ 36**

**629** 1935 Silver Jubilee set of 4 fine used on an attractive registered OHMS long cover BATHURST to New Orleans from an old time collectors hoard, SG 143/6. **£ 42**

**630** 1935 Silver Jubilee set of 4 fine used on an attractive registered cover Bathurst to UK tied neat oval registered cancels, SG 43/6. **£ 75**

**631** Collection QV-QEII mint and used neatly arranged on leaves in display sleeves includes 1886 ½d orange mint, ½d green used, 2½d used, QEII to £1 etc. **£ 20**

### GAZA

**632** Egyptian Occupation: 1955 Airs 5m brown and 15m green both in complete unmounted mint sheets of 50, very fine with imprint markings in selvedge showing A53 crossed out replaced with A54. SG 86a & 86b, Cat £787.50. **£ 210**

### GERMANY

**633** 1827 (15 Oct) Entire Letter Barmen (Germany) to Bilbao (Spain) bearing nice strikes P.P in red, AV boxed double line in red, several manuscript chargemarks in red for 30/3 sgr, 13reales, total 33sgr and sent via Netherlands, Irun to Bilbao, neatly written up in Dutch on album page. Fine. **£ 30**

**634** 1869 Hannover: 1 groschen imperf on entire from Georg Sclomann Bremen to Hameln. Note tear inside. **£ 25**

**635** 1886 (23 Jul) Berlin Local Post HANSA-KARTE 2pf blue postal stationery card used with violet HANSA / 23.7.86 / I / , Berliner Verkehrs Anstalt CDS sent locally in Berlin. Few dog eared corners otherwise sound. **£ 30**

**636** 1887 (13 Jun) Berlin Local Post PACKET FAHRT KARTE 2pf brown postal stationery card used with black Packet / Fahrt / 13 Jun 87 I CDS sent locally in Berlin. Paper adherence in corners otherwise sound. **£ 25**

**637** 1902 (20 Oct) Marine Schiffpost No. 41 (SMS Stein, Training) unstamped envelope with two KAIS DEUTSCHE cancels with Kaiserliche Marine SMS Stela cancel in blue on reverse. **£ 25**

**638** 1912 (22 Jun) Airmail printed postcard for the 100th Anniv. Post Flight bearing 30pf green airmail x 1 + PAIR each tied & 5pf green Germania defin both tied special FLUGPOST AM RHEIN U. AM MAIN / DARMSTADT. Michel III, very fine. **£ 200**

**639** 1915 Two Bahn Post postcards one illustrated with Captain von Muller the other Iron Cross 1914 with travelling post office cancel. **£ 20**

**640** 1917 (April 1) WWI Soldiers Mail Patriotic postcard with design of the leaders of the Central Alliance: Kaiser Wilhelm, King Ferdinand of Bulgaria, Mohammed V of Turkey and Franz Josef of Austria in black on salmon coloured card. Sent by soldier to Bohemia and written in pencil with K.U.K. LUTTFAHRTRUPPEN /FELDKOMPAGNIE NO 40 in purple on front and message written in pencil on the reverse. Fine item. **£ 24**

**641** 1924 40pf olive green Eagle & 1928 80pf chocolate Hindenburg both bottom marginal examples with vertical rule lines of imprint commercially used and expertised on reverse 'Schegel BPP' Michel 360 var & 422 var Cat 1600 Euros. **£ 150**

**642** 1924 Welfare Fund 10pf + 30pf red in a SUPERB FULL SHEET of 50 unmounted mint with all the marginal inscriptions. Great display item Mi 352 Cat 450 Euros. **£ 90**

**643** 1926 5pf, 10pf and 20pf air stamps on air mail cover with Dusseldorf social welfare body special cancel, addressed to England. SG 392 393 395 **£ 15**

**644** 1933 Zeppelin Chicago Flight set of three hinged mint 1m, 2m & 4m, fresh examples Michel 496-498, €1200. **£ 400**

**645** 1934 175th anniversary of Schillers birth cover opened officially by German Customs to England. **£ 15**

**646** 1935 Germany front only with block of four Hindenberg 25pf Memorial stamps red manuscript Luftpost. **£ 22**

**647** 1935 Two registered typed fronts only from Berlin with four 25pf on one cover and a 25pf on the other. Addressed to Tanganyika territory. **£ 50**

**648** 1939 Deutsches Reich overprint set fine used, couple 15pf red short corner, otherwise fine, SG 704/717 Cat £250. **£ 60**

**649** 1939 International Motor Show, Berlin complete set of 3 on superb FDC tied with special cancel. Very fine and attractive cover. **£ 45**

**650** 1968 Zerstoror Bayern Registered airmail letter from Portland Fleet Mail Office Castletown Dorset to West Germany with two Destroyer cachets one is Work up Training Postland 19.1 to 5-3 1968. Bearing GB £1 block Castle tied Castledown PO CDS. Unusual. **£ 20**

**651** Lighthouse hingeless album with useful mainly fine used collection noted Bavaria from 1850 issues to 9k, 1991 Prince Regent to 2m used, officials, Saar useful collection from 1920 overprints, 1922 French Curr to 3f, 1934 Christmas Charity set used (Cat £400), 1934 Saar Plebiscite set to 3f used, French Occupation 1950 Holy Year set, Bohemia & Moravia mint & used, Poland General Govt etc, clean lot for further expansion. **£ 300**

**652** Locals: 1945 Lobau set of 20 overprints each on paper cancelled LOBAU (SACHS) 11.6.45 CDS cancels on Hitler heads, 1pf to 1m very fine, Michel 3/22 Cat €1040. **£ 250**

- 653** Occupation issues: Latvia 1919 (2 Jan) Libau diagonal overprint in violet on 15pf violet-black fine used tied to paper by complete Deutsche Feldpost 168 b CDS cancel on 8th Jan 19, very fine. Michel 3B a cat €400. **£ 130**
- 654** Occupation of Sudetenland: 1938 (27 Nov) Mittelangenu two line dated handstamp on large registered cover (folded) to Hermelskirchen bearing Hindenburg setenant tete-beche gutter pairs and 6pf blk of 4 with han numbers in margin each tied the handstamp in black including the regd label Hirschberg obliterated by handstamp, interesting Sudetenland cover. **£ 75**
- 655** Occupation of Sudetenland: 1938 (8 Oct) Maddersdorf Wir Sind Frei 5k green (Michel 32, Cat €250) tied to unaddressed cover by full strike of POSTAMT MAFFERSDORF CDS cancel. Nice example, fine, Michel 32. **£ 85**
- 656** Occupation of Sudetenland: 1938 (8 Oct) Reichenberg unaddressed cover bearing Wir Sind Frei 1k lilac (Michel 24, Cat €80 on cover) & 50k green in a block of 4 (Michel 137, cat €1600 on cover), tied REICHENBERG 1 / HEIL HITLER CDS cancels, comes complete with 2016 Robert Brunel certificate and additional Dr Dub handstamps applied next to each stamp on the cover. Vertical fold not affecting the stamps, extremely scarce cover. Michel €1680. **£ 450**
- 657** Occupation of Sudetenland: 1938 (8 Oct) Rumberg unaddressed covers (2) each bearing Wir Sind Frei 50h on 2h brown or 50h on 5h blue imperf's both tied SCHONLINDE 2.X.38 CDS cancels, light tones and each expertised on obverse by F Schlag. Michel 24/5 Cat €400. **£ 120**
- 658** Occupations from WWI & WWII duplicated mint and used collection in a large stockbook with a wide variety including Belgian Occup. Eupen & Malmedy, Western Military Command to top values, Poland, Romania, Allenstein, Marienwerder, Memel, Upper Silesia, etc. **£ 75**
- 659** Officials: 1921 10pf dark orange fine used with double ring cds cancel Mi 65 Cat 600 Euros. **£ 140**
- 660** Upper Silesia: Inter-Allied Commission CIHS handstamp in blue on 5pf green neatly tied (by favour) to small piece by 16 Feb 1920 OPPELN CDS cancel, few wrinkles otherwise fine and scarce, only 2150 examples of the 5pf were produced. SG O4 Cat €750. **£ 200**
- 
- GERMANY - COLONIES**
- 661** 1920 10pf and 30pf overprinted with Plebiscite Olsztyn Allenstein MNH. Plus 15pf used. Plus 50pf with misprinted overprint. **£ 40**
- 662** 1940 Red hand stamped cover commemorating the centenary of the postage stamp on Bohemia and Moravia the German protectorate. **£ 15**
- 663** Cameroun: Stockpage with a useful mint and used range of 28 stamps, noted 1897 3pf (2 shades), 25pf & 50pf used, 1900-19 Yachts to 50pf m & u. (28). **£ 42**
- 664** Cameroun: Viktoria (KAMERUN GEBIET) 18.4.96 CDS cancel on 50pf brown tied to paper, good strike, expertised on reverse. **£ 40**
- 665** Caroline Islands: 1900-1910 Stockpage with a useful mint and used range of 17 stamps, noted 1900 set minus 10pf mint (Cat €212), 25pf orange on paper with PONAPE cds (Cat €85), 1901 25pf & 30pf used (Cat €38). (17). **£ 70**
- 666** Caroline Islands: 1905 (20 Apr) Gruss Aus Ponape PPC (large side tear with old tap on obverse) to Belgium bearing 10pf Cameroun Yacht bisected vertically and tied full negative strike of PONAPE KAISERUCE postage cancel in black. Used as a provisional after a typhoon destroyed stocks of the 5pf. **£ 60**
- 667** Caroline Islands: Attractive collection neatly laid out on leaves identified in Michel order mint and used with better throughout including 1899 (48 degree) 10pf mint (Cat €75), 20pf mint (Cat €75), 1900 (56 degree) 3pf, 5pf, 10pf & 20pf used, 25pf & 50pf mint, 1900 Yachts set 13 mint (Cat €250), 1905 PONAPE negative seal on vertical or diagonally bisected 10pf red on paper (Cat €140), 1915 Yacht set 3 mint (Cat €60), mainly fine (29). **£ 200**
- 668** East Africa: 1893-1919 Stockpage with a useful mint and used range of 36 stamps, noted 1893 5p on 10pf carmine mint (Cat €65, expertised 3 times on reverse), 1901 1r claret used (two examples Cat €80 each, postmarks taken as is), 1905 20h, 30h, 45h, 1905-20 1r carmine mint, (Cat €105). (36). **£ 45**
- 669** East Africa: Attractive collection neatly laid out on leaves identified in Michel order mint and used with better throughout including 1893-96 set of 5 fine used (Cat €200), 1896 (Apr) set of 5 used (Cat €60) plus 10p on 20pa mint, 1901 Yachts set of 11 to 3r used (Cat €450), to 2r mint, 1905-19 Yacht set of 8 used (Cat €200), set 8 mint (Cat €220), 1905-20 mint set to 1r & 3r (Cat €94), mainly fine (69). **£ 425**
- 670** Kiaochow: Stockpage with a useful mint and used range of 37 stamps, noted 1901 Yachts to 30pf, 1905 ½d used, 1905-18 to 40c used, (37). **£ 45**
- 671** Mariana Is.: 1899 56 Degrees overprint on postal used 25pf orange SAIPAN full CDS cancel on paper, expertised on reverse, Michel 5 IIa, cat €190. **£ 60**
- 672** Mariana Is.: 1899 56 Degrees overprint on postal used 3pf brown, 5pf green and 10pf red all sound CDS cancels, 5pf & 10pf expertised on reverse, Michel 1 II/ 3 II, cat €129 **£ 38**
- 673** Mariana Islands: 1901 Yachts set fine used with low values on paper, 1m is corner marginal, 5m has expertising mark on reverse, attractive and fine (Cat €1000), mainly fine (13). **£ 380**
- 674** Mariana Islands: Stockpage with a useful mint and used range of c65 stamps, noted 1899-1900 56 degrees set of 6 (cat €250). (17). **£ 50**
- 675** Marshall Is.: 1897-1900 Diagonal overprint 20pf blue tied to paper by JALUT / MARSHALL INSELN CDS, expertised on reverse, fine Michel 4 I cat €200. **£ 60**
- 676** Marshall Islands: 1901 Yachts set 13 fine used with low values on paper, 1m is on paper, 2m to 5m have expertising marks on reverse, attractive and fine (Cat €1200), mainly fine (13). **£ 400**
- 677** New Guinea: 1897-1919 Stockpage with a useful mint and used range of 32 stamps, noted 1897-99 3pf to 50pf mint (except 25pf), 1901 12 Yacht values to 3m mint (Cat €105). (32). **£ 40**
- 678** Offices in China: POSTMARKS KIAUTSCHOU; Six items including China ovpt on 5pf green with full strike of TSINTANFORT / MARINE FELDPPOST / 26 I / 98 on paper, Yacht 2c with KAUME, TSINGTAU on 2m blue, plus 3 part cancels. (6). **£ 80**
- 679** Offices in China: POSTMARKS nice group of 16 items nearly all off paper singles incl forerunner 20pf blue TIENSTIN CDS, 50pf, 10pf & 20pf combination tied SHANGHAI on paper, 3pf grey-brown tied with China ovpt on 5pf green together on paper with a tsingtau CDS, 50pf brown part STATION Nr.7 CDS, then 11 values 10pf to 1½d on 1m with TIENTSIN, SHANGHAI, CANTON, PEKING, TSINGTAU, HANKAU, SCHANNAIKAN etc, all fine. (16 items). **£ 260**

**680** Offices in Morocco: POSTMARKS Ten items including 1899 surchs 10c on 10pf SAFFI, 30c on 25pf orange RABAT, then 1900 surcharges onwards LARACHE, TETUAN, CASABLANCA, FES, MARRAKESCH, TANGER and MOGADOR on values 3c on 3pf to 1p.25 on 1m. Attractive group, (10 items). **£ 100**

**681** South West Africa: 1899-1919 Stockpage with a useful mint and used range of 36 stamps, noted 1901 Yachts to 50pf, 1901 to 1m used, (36). **£ 26**

**682** South West Africa: 1906 Very fine Feldpost card sent to Bremen with very fine GOBABIS DEUTSCH - SUDWEST AFRIKA CDS together with unusual black negative Gobabis Posthorn handstamp. **£ 200**

**683** South West Africa: 1906 Yacht 5m green-black and carmine fine used top value with part TSUMEB CDS cancel, incomplete expertised handstamp on reverse, sound, Michel 32A b. Cat €450. **£ 120**

**684** South West Africa: Post independence group of covers 1916-17 Five censored covers to Switzerland or locally addressed. Each bearing Windhoek Post oval cancels with Deutsche removed from the oval cancel tying South Africa GV definitives incl nice combinations. Includes one piece. **£ 100**

**685** South West Africa: Two PPC's one with 3pf yellow brown overprint tied by two very fine KARIBIB cds cancels the other with 3pf yellow brown and 20pf ultra.both with overprints plus 2pf grey without overprint all tied with fine Windhoek cds's alongside registered etiquette. Very fine and attractive pair of cards that would grace any album page. (2) **£ 130**

### GERMANY (EAST)

**686** 1945-1974 An extensive mainly used collection in a well filled DAVO printed album W Berlin) with huge amount of completion neatly mounted in black mounts with very few spaces left, noted Russian Zone, Storkow, Saxony, 1950 Bach, 1950 Pieck, Science long set (Cat £120), 1951 Friendship with China (Cat £110), 1952 onwards mainly complete to 1990, 1954 Stamp Day M/S used (creased), 1955 Engles M/S (Cat £200), ideal lot for completion. Many 100s. **£ 280**

**687** 1949 -1990 A superb parallel collection of both unmounted mint and fine chiefly postally used COMPLETE for the period except for the Miniature Sheets housed in a bulging stockbook in chronological/ catalogue order. Fine lot that needs that final finishing touch. STC 6200 Euros. **£ 600**

**688** 1949-1990 Mint and used duplicated stock with some better including 1949 1950 Sciences set mint (Cat £170), 1955 Schiller M/S m & u, then dozens of commem sets and ranges to 1990, ideal for breakdown. Many 100s. **£ 75**

**689** 1950 250th Anniv. of Academy of Sciences set of 10 mounted mint with hinges, couple have thins, 1pf & 6pf creased, SG E20/29 Cat £180. Cheap lot. **£ 28**

**690** 1950 DEBRIA Stamp Exhibition Miniature sheet fine hinged mint. SG MS E29a Cat £200. **£ 30**

**691** 1950-1968 Collection of mint and used in large old time Yvert printed album in green, includes 1950s sets, Scientists different printings for definitives etc, clean lot for expansion. Approx 1000+ (12 M/S). **£ 110**

**692** 1952 PPC from Magdeburg to Gothenburg, Sweden bearing 1951 German - Soviet friendship set of two tied individually with Magdeburg cds. Nice item **£ 20**

**693** 1957 National Memorials Fund East German War Victims mint miniature sheet cancelled SG MSE 349a. **£ 24**

**694** 1957 National Memorials Fund East German War Victims mint miniature sheet cancelled SG MSE 349a. **£ 24**

### GERMANY - P.O. Abroad

**695** China: 1900 Boxer Rebellion 3pf brown and 5pf green nicely cancelled together on paper with PEKING 11/6 CDS cancel, expertised on reverse by Richter, Michel PVa & b Cat €920. **£ 250**

**696** China: Attractive collection neatly laid out on leaves identified in Michel order mint and used with better throughout including 1898 5pf-50pf used (Cat €144), 1898 (56 degree ovpt) m & u (Cat €233), 1901 3pf dark orange-brown (Mi. 15b mint, expertised cat €140), other values to 2m (Cat €290), 1905 set to 2½d on 5m mint (10 values cat €570), set of 9 to 1½d on 2m used (cat €145), 1906-19 9 values fine used to 2½d on 5m (Cat €280), mint top values extras ½d on 1m, 1d on 2m, 1½ on 3m & 2½d on 5m (Cat €300), mainly fine (67). **£ 580**

**697** China: Attractive range on a stockcard including 1886-89 Shanghai on 20pf ultramarine (Michel V42c, €200) with a thin, 1906-19 ½d on 1m red Wmk Loz. one with TIENTSIN CDS & another wit part TSINGTAU CDS, fine (18). Cat €340+. **£ 95**

**698** China: Stockpage with a useful mint and used range of c65 stamps, noted 1898 5pf, 25pf mint (Cat £100), 56 Degrees 3pf (2), 5pf (2), 25pf & 50pf mint, 10pf, 20pf & 50pf used, 1901-04 to 80pf used, 1905 Chinese Curr. 6 vals to ½d on 1m mint, seven vals to 1d on 2m used. c65. **£ 120**

**699** German P.O. in China: 1900 Wrinkled cover to Gohren bearing Germany 10pf red (torn corner) tied TIENTSIN cds and single line FELDPOSTBRIEF handstamp alongside. Faults. **£ 35**

**700** Morocco: 1905 3c on 3pf to 30c on 25pf, 60c on 50pf, 1p25c on 1M & 3p75c on 3M all fine used with variety of postmarks. Nice group SG 26/30, 32, 35a & 37a Cat £175. **£ 70**

**701** Morocco: Attractive collection neatly laid out on leaves identified in Michel order mint and used with better throughout including 1899 (20 Dec) set of 6 used (Cat €120), 1900 (1 Oct) set of 11 to 2p50 on 2m used (Cat €227), 1905 set of 11 mint to 2p50c on 3m (Cat €327), used 3p75c on 3m used (corner crease cat €220), 6p25c on 5m hinged mint (Cat €200), 1906 set of 12 used (few paper wrinkles, 5 top values are expertised but taken as is, cat €1400), 1911 set mint (Cat €55), used set to 1p25c on 1m, 1904 Tanger PPC, mainly fine (88). **£ 600**

**702** Morocco: Stockpage with a useful mint and used range of 73 stamps, noted 1899 set of 6 tied to paper by MAZAGAN (Cat £140), 3c (2), 5c (3 m & u), 10c used, 1900 1p25 on 1m mint (Cat €48), 3p75c on 3m mint (Cat €70), 1911-18 set 13 mint (Cat €65). (73). **£ 80**

**703** Tientsin: 1905 PPC of Chinese Ladies to Germany bearing 5pf overprint China (torn) tied TIENTSIN 1905 cds cancel with S.B / OSTAS.BESATZ BRIGADE / IL.BAT.1 INF-REGMTS boxed three line h/s in black for the 1st Battalion. **£ 40**

**704** Turkey: 1884 Set of five all fine used with two top key values expertised on reverse for ¼ PIA on 25pf & 2½PIA on 50pf, Michel 1/5 Cat €550. (5). **£ 200**

**705** Turkey: 1905 2½Pi on 80pf in a very fine top marginal unmounted mint block of 4. Very nice item SG 53 Cat £58 as singles. **£ 30**

**706** Turkey: 1913 Parcel Post Receipt card (part) bearing 4Pi on 80pf on one side and 10Pi on 2M blue on the other both tied with SMYRNA DEUTSCHE POST cds's with three numbered labels (for three parcels) Very fine and attractive item that would write up well. SG 54 & 56 Cat £104 as single stamps. **£ 70**

**707** Turkey: Stockpage with a useful mint and used range of 46 stamps, noted 1884 20pa on 10pf rose f.u. (Cat £120), 1pi on 20pf used, 1889 to 2½pi on 50pf, set of mint (Cat £110), 1905 10pi on 2m blue nice 1909 cds (Cat £70), (46). **£ 65**

### GERMANY - STATES

**708** 1875 Wavy Line Wmk 3kr carmine-red in a complete sheet of 30 unmounted mint but folded, partly split and curled along the bottom with small piece missing, hard to find in complete sheets, Michel 33 Cat £75 for U/M. **£ 30**

**709** Bavaria 1849 - 1920 with a nice mint and used range of approximately 150 different defins and commems, surcharges and overprints with individual stamps cat up to £3750 each, noted 1849 5 values including 1k black used to 18k orange m+u (cat £4900) 1849 'circle cut' 2 values to 6k brown used (cat £406), 1862 colours changed 6 values used to 18k red (cat £1060), 1867 imperf set to 12k mauve used (cat £400) 1870 perf set of 7 values to 18k used (cat £130), 1881 complete used (cat £132), 1911 set to 5m used (cat £240), 1919 1st free state complete m+u (cat £50). Very fine lot with high cat. c150 **£ 550**

**710** Bavaria: 1849-58 Attractive assembly of nine values from two printings including 1849 3k blue, 1850-58 1k pink, 6k brown, 9k yellow-green, 1862 1k yellow, 3k crimson, 6k blue, 9k bistre, 12k yellow-green, mainly nice cotton reel numeral cancels and good margins. Useful selection. (9). STC £315. **£ 60**

**711** Bavaria: 1850 18k red fine used with cotton reel cancel four margins close bottom left. SG 32 Cat £650. **£ 80**

**712** Bavaria: 1854 Silk Thread 18k yellow attractive fine used example with neat cotton reel 356 numeral cancel, good margins on three sides, cut into along the top, small thin in margin, nice looker, SG 19 Cat £300. **£ 60**

**713** Bavaria: 1911 Type I 2m green on green fine used nice Munich CDS cancel, sound, SG 149 Cat £100. **£ 32**

**714** Bavaria: 1920 Free State overprint Imperf King Ludwig set of 20 values used on two slightly aged sheets tied MUNCHEN 13 / 31 / MAR / Vor 10-11 / 20 CDS cancels by favour, SG 195B/214B, Cat £925 used. **£ 150**

**715** Bavaria: 1920 Imperf King Ludwig 19 values used on two slightly aged sheets tied MUNCHEN 13 / 31 / MAR / Vor 10-11 / 20 CDS cancels by favour, SG 171B/194B (excludes second 20pf blue), Cat £706 used. **£ 75**

**716** Bavaria: 1920 Two envelopes bearing the full set of 16 'Freistaat' overprints all tied with LINDAU / Bodensee Year dated cds's. Covers unaddressed and clearly philatelic but a very fine and fresh pair of covers SG 215/30. **£ 40**

**717** Hannover: c. 1865 5sg Yellow Postal Stationery envelope used from Harburg to Berlin with two indistinct Harburg double ring cds's in blue and company H/S of J.H. Schritzmeyer, Harburg. Very fine and attractive item **£ 20**

**718** Hannover one groschen postal stationery cover with Osnabruck cds addressed to Rabingen in Melle. with boxed Melle in blue/green on reverse. **£ 20**

**719** Hannover one groschen postal stationery cover with Walsrode boxed cancel addressed to Gottingen both Lower Saxony, some minor toning. **£ 20**

**720** Hanover: 1859 3gr yellow GV very fine used mostly large to massive 4 margins tied to paper but complete HANNOVER CDS in blue, very fine SG 28. **£ 45**

**721** Hanover: 1859 3gr yellow reprint, in a superb unmounted mint top sheet of 25 imperf with good to large margins and 3 sides of the sheet all round, couple minor rust spots otherwise very fine Michel 16 cat €5000, SG 28 Cat £3750. Attractive multiple. **£ 40**

**722** Stockbook with a useful range of mainly used examples from different states from imperf's incl Bavaria 1919 Freistaat 2nd ovpt to 20, used (Cat £200), Baden, Brunswick, Hamburg, Hanover, Lubeck, Prussia, Saxony, Thurn & Taxis, Wurttemberg, etc, very mixed but useful catalogue value, 100s. **£ 125**

**723** Thum and Taxis: 1859 30kr orange fine used with three close margins expertised Georg Buhler on reverse, difficult stamp used Mi 25 cat 400 Euros. **£ 40**

**724** Wurttemberg: 1861 (29 Mar) Entire Letter Lauphelm to Biberach bearing 3kr orange imperf with 3 good margins, vertical filing fold. Mi 7b. **£ 20**

**725** Wurttemberg: 1919 Municipal Service overprint in complete sheets of 50 mint for 10pf, 15pf & 20pf values, SG M226/8 Cat £82, creases and torn corner on 10pf, and wrinkles on 15pf but nice in a complete sheets. **£ 26**

**726** Wurttemberg: Postage Dues 1916 Wilhelm II set of 10 on paper each cancelled First Day of Issue 6th October Stuttgart CDS postmarks. Michel 241/250. Cat £150. **£ 38**

**727** Wurttemberg: Officials No wmk; Mint blocks on four album pages includes 1881 20pf ultramarine in blocks of 30 (2), 15, 5 (2) (Michel 204a cat €2.50 each, €212), 1890 3pf brown in multiples of 30, 25, 20, 10 (Michel 208 cat €4 each, €340), 5pf green in blocks of 25 (3 blocks) & block of 10 (Michel 209 cat €6 each, €510), 1902 40pf black and carmine blocks of 10 (3), block 8, blocks of 15 (3) cat €6 each, €498). Few affixed with the margins otherwise fine and fresh. Cat £1560. **£ 120**

### GERMANY - W. BERLIN

**728** 1946 Province Sachsen Soviet Occupation 89a Wiederaufbau 42+28pf pair with margin and Zahna cancel with cancel although MNH plus Berlin block of four with cancelled although MNH. **£ 20**

**729** 1948-1986 Mint and used duplicated stock with some better including 1949 Views 5Dm blue mint (Cat £200), 1949 Berlin red ovpt 2Dm used (Cat £350), 80pf mint (expertised on reverse cat £160), 1952 Famous Berliners set mint (Cat £160), set used (Cat £60), then dozens of commem sets and ranges to 1980s, ideal for breakdown. 100s. **£ 125**

**730** 1949 Birth Bicent of Goethe 40pf blue on cover to UK, small faults SG B63 cat £70 as used. **£ 20**

**731** 1950 European Recovery Programme 20pf on Industrie-Messe Hannover 1951 special postcard cancelled with similar special 5th May 1951 CDS cancel. SG B71. **£ 20**

**732** 1951-3 Freedom Bell set of three issues fine used mostly decent CDS cancels and fine, SG B75/9, B82/6, B101/5, Cat £400. (15). **£ 80**

---

## GERMANY (WEST)

**733** 1946-1990 An extensive mainly used collection in a well filled DAVO printed album (for W Berlin) with huge amount of completion neatly mounted in black mounts with very few spaces left, noted 1946-8 Zones, 1949 sets except for 40pf Refugees, 1950 Bach (Cat £145), 1951 Posthorn set used, St Marys Church (Cat £220), Philatelic Ex set (Cat £145), 1952 onwards mainly complete to 1990, miniature sheets, ideal lot for completion. Many 100s.

**£ 220**

**734** 1949 Centenary of 1st postage stamps set 3 on Industrie-Messe Hannover 1950 special postcard cancelled with similar special 5th May 1951 CDS cancels x 3. SG 1035/7.

**£ 60**

**735** 1949-1952 Fine used range of key sets including 1949 Opening Parliament (Cat £60), Stamp Centenary set (cat £195), UPU (Cat £60), Relief Fund set (Cat £230), Bach set (Cat £145), 1951 St Mary's Church set (Cat £220), 1951 Philatelic Ex. set (Cat £145), 1951 Relief Fund set (Cat £195), Roentgen, 1952 Youth set (Cat £62), 1952 Humanitarian Relief set (Cat £155), nice range. (32). Cat £1400+.

**£ 180**

**736** 1949-1990 Mint and used collection in a well filled DAVO luxury hingeless printed album with many useful sets incl 1949 Parliament used, 1949 Stamp Cent set mixed m & u (Cat £150), UPU used (Cat £55), 1949 Refugees set mixed m & u (Cat £170), Bach mixed m & u (Cat £155), 1951 Posthorn set used, 1951 St Mary's Church set 2 U/M (regummed? Cat £300), 1951 Phil Ex. set 2 (Cat £130), 1951 Relief Fund 30pf + 10pf mint (Cat £150), 1952 Relief Fund 30pf + 10pf mint (Cat £120), hereon mainly complete mint or used to 1994, miniature sheets from 1959 Beethoven, huge qty, ideal lot for expansion. High cat value.

**£ 380**

**737** 1949-1994 Mainly complete fine used collection in a well filled Schaubek stamp album just needs a few 1949 values and the M/S, huge cat value, 100s.

**£ 150**

**738** 1953 Humanitarian Relief Fund set of 4 fine used, decent CDS cancels, fine, SG 1099/1102, Cat £140.

**£ 25**

**739** 1953 Transport Exhibition set of 4 marginal unmounted mint, very fine, Michel 167/170.

**£ 28**

**740** 1954 Heuss Definitive set of 20 marginal unmounted mint, very fine, Michel 177/196.

**£ 100**

**741** 1959 Beethoven Miniature sheet on a lovely illustrated FDC, unaddr, with special Bonn CDS cancels, beautiful cover, Mi. Block 2.

**£ 28**

**742** 1961 Two illustrated typed covers bearing Heuss fluorescence paper set of 8 over two covers tied 1961 DARMSTADT 2 CDS cancels, scarce, Michel 179yW, 181yW, 183yWa-186yW, 259y, 260y. Cat £450.

**£ 120**

**743** 1972-75 Three philatelic exhibition sunken cards made for Berlin '72 (2 diff) & Bephila 75 each of the three luxury cards showing stamps from 1949-50 printed in red or green on buff card de luxe. Michel 72/3, 72/4 & 75/2. STC DM 270. (Approx £90).

**£ 30**

---

## GERMANY - ZONES

**744** 1948 (1 Jun) Registered philatelic cover Ottobrun to Wurttemberg bearing Allied Zones 20pf, 60pf, 1m & 5m blue plus posthorn overprints 15pf brown and 25pf orange tied OTTOBRUNN CDS cancel, typed addr, fine and pretty cover Cat £130.

**£ 45**

**745** Allied Occupation: 1947 Complete 3Rm stamp booklet stapled in very fine condition, SG SB49.

**£ 25**

**746** Allied Occupation: Baden 1949 Freiburg Rebuilding Fund imperf miniature sheet neatly mounted mint, SG MS FB41b.

**£ 32**

**747** Two stockbooks with a useful range of Allied Occupation and Zones both mint and used duplicated noted 1945 Allied to 50pf slate used, plus different perf combinations identified, 1946 Miniature sheet U/M with light crease (Cat £75), 1947 to 5m & u, 1949 Freiburg Rebuilding set 4 u/m (Cat £95), 1949 Engineers Congress m, 1949 Rastatt m (Cat £47), Russian Zone in a second stockbook m & u duplicated, W. Saxony, Thuringia, etc, many 100s.

**£ 80**

---

## GHANA

**748** 1958 4d brown on cream registered postal stationery envelope size G unused, very fine, H & G 1.

**£ 20**

---

## GIBRALTAR

**749** 1886-87 Complete set of 7 hinged mint, mainly fine SG 8/14 Cat £600.

**£ 240**

**750** 1889 50c on 6d bright lilac and 5p slate-grey both mounted mint with SPECIMEN overprint in black, fine, SG 20s & 33s.

**£ 40**

**751** 1889 Complete set of seven hinged mint, a couple have short foot on 5 variety for lower values, nice set, SG 15/21. Cat £200.

**£ 65**

**752** 1889-96 Complete set of twelve hinged mint, slight adherence on 1p bistre otherwise nice set, SG 22/33. Cat £225.

**£ 85**

**753** 1898 Complete set of 7 hinged mint, mainly fine SG 39/45 Cat £190.

**£ 75**

**754** 1902 1d red postal stationery card to Belgium cancelled Feb 6 A26 cancel receiving cds alongside. Fine.

**£ 25**

**755** 1903 2s green and blue hinged mint, mainly fine SG 52 Cat £200.

**£ 80**

**756** 1903 GVI Complete set ½d to 1s hinged mint, mainly fine SG 46/51 Cat £162. (6).

**£ 48**

**757** 1903 Mk CA 2s green & blue hinged mint with hinge remainder, two gum creases otherwise very fresh and fine for these, SG 52 Cat £200.

**£ 80**

**758** 1903 Mk CA 4s dull purple and green hinged mint with hinge remains, very fresh and fine for these, SG 53 Cat £150.

**£ 62**

**759** 1903 Mk CA 8s dull purple and black on blue hinged mint with hinge remains, odd light tone on gum otherwise very fresh and fine for these, SG 54 Cat £170.

**£ 68**

**760** 1903 Mk CA low values ½d to 1s mounted mint, mostly fresh and fine for these, SG 46/51 Cat £160. (6).

**£ 55**

**761** 1904-08 Chalky 2d, 6d & 1s all hinged mint, fine, SG 58a, 60a, 61a, Cat £97.

**£ 32**

**762** 1904-11 Multi CA wmk, values ½d to 1s mounted mint, includes 1904-08 ½d, 1d, 2d (unused, faded a little), 2½d, 6d & 1s, 1906-11 ½d, 1d, 2d grayish slate, 2½d ultra., mostly fresh and fine for these, SG range 56/61, 66/71 Cat £235. (10).

**£ 46**

**763** 1907 2s green and blue hinged mint with hinge remains, SG 62a Cat £120.

**£ 48**

**764** 1908 4s deep purple and green horribly toned hinged mint with hinge remains, toning all round on obverse, specifier?, SG 63 Cat £350.

**£ 35**

**765** 1910 2s purple and bright blue on blue hinged mint, usual streaky gum, nice looker, SG 72 Cat £65. **£ 24**

**766** 1910 4s black and carmine mounted mint part right side marginal example, fine, SG 73 Cat £170. **£ 68**

**767** 1937-1949 GVI Collection hinged mint complete for the period including 1938-51 set of 14 (cat £180), 1948 RSW set (cat £60), 1949 UPU, etc, cat £246. (29). **£ 48**

**768** 1938-51: 2s. black & brown, wmk. Multiple Script CA, a used example showing scarce variety: ""Bird on the Memorial"" (Row 9, stamp 3), lightly cancelled leaving the variety clear. Corner perf. crease otherwise scarce SG Cat £500. Lovely example. **£ 275**

**769** 1938-51 P.13½ 5s lack and carmine fine used bottom marginal imprint DLR block of 4, neat central registered cancel, SG 129a Cat £56. **£ 28**

**770** 1970 British Air Mountains Official Expedition typed cover BFPS Gibraltar postmark and signed by leader Major D.N. Hall. **£ 20**

**771** 1987 200th Anniversary of the Royal Warrant to the Royal Engineers three typed illustrated covers with autographs of commanding officers. **£ 7**

**772** QV 2d red registered postal stationery envelope unused with large SPECIMEN printed on reverse, flap slightly stuck down and closed tear otherwise sound. **£ 20**

**773** QV Registered postal stationery envelope unused with 20 CENTIMOS red and overprinted SPECIMEN diagonally in black on reverse. Some toning and a hinge remain otherwise sound. **£ 25**

**774** Spanish Currency: QV Registered Postal stationery envelope unused 20centimos on 2d red, couple light tones, otherwise v fine. **£ 15**

---

### GILBERT & ELLICE IS.

**775** 1912 (12 Mar) cover addressed to Marsh Island bearing Pandanus Pine set of 4 tied to plain envelope by large violet GILBERT & ELLICE ISLANDS / GENERAL POST OFFICE / 12 MAR 1912 / BUTARITARI / ISLAND cancels, mainly fine. **£ 150**

**776** 1939 GVI ½d black and green in a complete sheet of 60 unmounted mint, Bradbury Wilkinson imprint, very fine, SG 43 Cat £36. **£ 15**

**777** 1950 (Feb 14) Registered cover to USA bearing GVI defins ½d (2), 5d, 6d, & 1/- tied OCEAN 1 CDS cancels and regd OCEAN. h/s cachet with manuscript 518, various transit from NSW, onto US, nice item. **£ 42**

**778** 1951 Creased airmail philatelic cover to USA bearing set of 12 GVI defins to 5s tied British Post Office CDS's, wrinkles and creased but cat £48 as used set and from x4 as commercial cover. Pretty combination. **£ 25**

**779** 1955 Perf 12 3d black and bright blue in a complete sheet of 60 unmounted mint, mainly fine, SG 48a Cat £90. **£ 40**

---

### GOLD COAST

**780** 1879 ½d olive-yellow very lightly mounted mint, even gum tone on gum, SG 4 Cat £95. **£ 33**

**781** 1884-91 1s bright mauve & 2s yellow-brown both mounted mint, some tones on gum, otherwise fine appearance, SG 18a & 19. Cat £128. **£ 40**

**782** 1884-91 4d deep mauve & 4d rosy mauve both shades appear unmounted mint, just the odd speck on the gum, SG 16 & 16a Cat £70. **£ 60**

**783** 1898-1902 Complete set of ten values appears unmounted mint, some have been regummed otherwise fine appearance, SG 26/34 Cat £400. **£ 140**

**784** 1902 Complete set of eight values ½d to 2s appear unmounted mint, some have been regummed otherwise fine appearance, SG 38/45 Cat £128. **£ 48**

**785** 1902 GVI Complete set of 10 to 10s hinged mint, fine, SG 38/47 Cat £279. **£ 110**

**786** 1904-07 Group of five values to 2/6 hinged mint, fine, SG 49, 51, 52, 53 & 57 Cat £150. **£ 50**

**787** 1918 War Tax 1d on 1d red unmounted mint irregular block of 34 with bottom margin, few folds otherwise mainly fine, nice multiple, SG 85. Cat £136. **£ 25**

**788** 1935 Silver Jubilee 1s slate and purple used with violet fiscal datestamp and missing perfs on left showing extra flagstaff variety, nice and clear pity about the condition, SG 116a Cat £475 used. **£ 45**

**789** 1935 Silver Jubilee set of 4 fine used on an attractive cover from an old time collectors hoard, SG 113/16. **£ 60**

**790** 1938 Line Perf 12 2s blue and violet unmounted mint, fine, SG 130 Cat £65. **£ 25**

**791** 1938 Line Perf 12 5s olive-green and carmine unmounted mint, gum bend otherwise fine, key value, SG 131 Cat £110. **£ 44**

**792** 1948 Royal Silver Wedding set of two fine used, SG 147/8, cat £55. **£ 22**

**793** Attractive mint & used assembly on eleven large stockcards some light duplication noted nice QV CDS used singles to 1s, plus mint ranges to 1s, 5s & 20s both nice fiscal CDS, EDVII mint to 1s, 1938 GVI set to 10s mint (3, cat £38 each) plus extras, 1948 set to 10s mint (2, cat £94 each), 1952 set to 10s mint (Cat £80), 1957 Indep. set, nice clean lot. (Approx 230). **£ 320**

**794** Collection of mint & used on stockpages including QV 1876-84 to 4d, 1884 to 2s brown, 1889 1d on 6d surch used (cat £55), 1889-94 high vals to 2-s fiscal cancels, 10s small CDS cancel, 1898 to 10s but greens are washed, EDVII to 1s used, GV 2s & 2/6 mint, 1928 Castle set mint (1½d is used, cat £120), 1935 SJ set m, 1948 set mint (cat £85), 1948 RSW set mint, mainly sound, STC £700. (c160). **£ 180**

**795** Revenues: 1899 Judicial 6d to 10s used 'set' of values mainly fine six values, Barefoot 3/8. **£ 100**

---

### GREECE

**796** 1850-1936 Original collection earlies to 1936 on well filled unpicked New Ideal printed pages with a nice mint and used range of approximately 147 different incl better earlies, Hermes heads to top values with many nice fine used examples, part runs of turn of the century mint & used mainly to 1d or 2d. Useful lot mainly sound and fine, ideal to fill those gaps. (c147). Useful catalogue value. **£ 110**

**797** 1851-52 Two stampless Entire Letters both to Trieste with local departure CDS and boxed PD H/S in black, both from SIROS one has manuscript chargemark, both with red receiving barred datestamps, nice duo. (2). **£ 40**

**798** 1873 (28 Jun) Aigion to Patras Entire bearing 20l blue neatly tied AIGION local cancel and arriving in Patras on 29 June, arrival backstamp in black. **£ 28**

**799** 1886- 1980 A mint & used / (mainly) unmounted mint collection on Scott printed album pages including modern 1950s to 1970s sets or ranges, odd better noted 1926 Air set m (cat £97), 1933 air 50l to 20d m (cat £67), 1940 Balkan set 2 mint (cat £51), 1922 25d blue used, 1949 Abduction set 3 m, 1952 air set used, 1960 Olympic set u/m, etc, clean lot with nice condition & useful cat value. (700+). Ex-estate lot unpicked as received. **£ 140**

**800** 1896 First International Olympic Games 2d olive mounted mint, very fine looker, SG 119 Cat £300. **£ 135**

**801** 1927 Centenary of Battle of Navarino complete set of 6 unmounted mint, few gum bends otherwise sound, key set, SG 427/432. **£ 74**

**802** 1927 Centenary of Battle of Navarino set of 6 hinged mint, very fine and fresh, SG 427/432. Cat £260. **£ 60**

**803** Attractive collection in a well filled springback album from 19th century imperfs to 1965, with many common sets and runs both mint and used, approx 930. STC £900+. **£ 100**

### GREENLAND

**804** 1937-1975 Mint / unmounted mint collection (few used) mainly complete for the period on leaves in binder and small stockbook noted 1938 40c blue mint (Cat £60, corner mark), 1945 1k & 2k (Cat £76), 1945 set to 5k mint (tones, cat £300), 1963-68 set 18 mint, plus range of Faroe Is. duplicated used etc. Good cat value in excess of £1000. (463). **£ 180**

### GRENADA

**805** 1906-11 Badge of the colony unused group of 10 values ½d to 10s each overprinted Specimen in black, a few are a little toned but attractive group, SG 77s/80s, 82s/85s, 87s/88s Cat £250 mint. (10). **£ 75**

**806** 1913-22 Mint / unused set of 10 values ½d to 10s each overprinted Specimen in black, a few are a little toned but attractive group, SG 89s/101s Cat £200 mint. (10). **£ 65**

**807** 1921-32 Wmk MSCA ½d to 4d values hinged mint each overprinted Specimen in red (4d) black, nice group of 9 different values. **£ 40**

**808** 1934 Complete set of 10 hinged mint, fine, SG 135/144. **£ 25**

**809** 1935 Silver Jubilee ½d green and black hinged mint (few rough perfs) showing kite and log variety, SG 145k Cat £85. **£ 26**

**810** 1943 P.14 (narrow) 10/- Slate-blue and bright carmine very fine hinged mint, fresh, SG 163b. **£ 120**

**811** 1944 Wide setting perf 14 10/- slate-blue and carmine-lake very fine mounted mint right marginal example, fresh, SG 163d. **£ 40**

**812** 1946- 1994 A mint & used / (mainly) unmounted mint collection on Scott printed album pages including modern 1950s to 1970s sets or ranges, odd better noted 1948 RSW set 2 mint, 1949 UPU m, 1966 set u/m, 1967 to \$5 u/m, etc, clean lot with nice condition & useful cat value. (700+). Ex-estate lot unpicked as received. **£ 70**

**813** Postage Due: 1892 Wmk CA 2d black mounted mint with thin and hinge remains, otherwise fine, SG D2 Cat £250. **£ 50**

### HAWAII

**814** 1864 Hinged mint set of five values to 18c dull rose, mostly very fine for these, Scott \$400+. **£ 130**

**815** 1864-75 Fine used selection of six different values to 18c dull rose, mostly very fine for these, Scott \$150. **£ 48**

**816** 1871 18c dull rose Minister Kekuanooa, 1793-1868 issue hinged mint, very fine, Scott #34. **£ 40**

**817** 1883 50c red key value fine mounted mint with hinge remains, fresh looker, Scott 48. **£ 68**

**818** 1883-86 12c red lilac unused no gum and centred high and blunt perf but still a good looking stamp Scott 46 Cat \$90 as mint **£ 24**

**819** 1883-86 Five hinged mint values very fine for 1c green, 2c rose, 10c vermilion, 10c red-brown, all fine, Scott 42/3, 44/46. **£ 65**

### HONG KONG

**820** 1838 \$10 green and violet mounted mint with hinge remains, usual gum lines, fresh frontal appearance, SG 161 Cat £750. **£ 150**

**821** 1862 No Mk 18c lilac used single with good B62 cancel in black, mainly sound, SG 4 Cat £60. **£ 20**

**822** 1863 Wmk CC 8c bright orange mint part original gum with hinge remains, couple pulled perfs along the top, fresh colour, SG 11b Cat £475. **£ 50**

**823** 1866 CC Mk 18c lilac used single with part B62 cancel in black, mainly sound and good centring, SG 13 Cat £325. **£ 65**

**824** 1880 10c on 16c yellow fine used part B62 cancel in black across the stamp, sound example SG 26 Cat £160. **£ 48**

**825** 1880 48c brown fine used single with neat B62 cancel in black, few blunt perf otherwise fine example, SG 31 Cat £120. **£ 40**

**826** 1885-1901 Exceptional collection on printed album page mint, unused and fine used noted 1885 50c on 48c brown f.u. (Cat £50), \$1 0n 96c grey-olive used (Cat £85), 1891 14c on 30c mauve mint part o.g. (Cat £200), 1891 Jubilee overprint 2c carmine f.u. B62 cancel (Cat £130), 1898 with chars 10c on 30c grey-green mint (Cat £75), 1901 30c brown mint (Cat £60), Postal Fiscal 1891 \$5 on \$10 purple on red fine used HONG KONG CDS's. Attractive lot STC £800+. **£ 320**

**827** 1891 2c Rose with ""1841/Hong Kong/JUBILEE/1891"" overprint, showing ""U"" of ""JUBILEE"" shorter, pos. R. 1/1, hinged mint with some remains, very fine original gum, nice variety. S.G.51b Cat £800. **£ 400**

**828** 1891 30c grey-green mint original gum with hinge marks and tone on reverse, nice frontal appearance, SG 39a. **£ 30**

**829** 1898 With handstamped Chinese Characters; 10c on 30c grey-green mint part original gum with hinge remains, fine, SG 55 Cat £80. **£ 32**

**830** 1903 1c dull purple and brown in mint / U/M blk of 4 (3 stamps U/M), 1931 5c violet in unmounted mint top right gutter marginal blk of 4, SG 62 & 121. Cat £108 for mint. Two blocks of 4 very fine. **£ 50**

**831** 1905 Wmk MCCA \$3 slate and dull blue sound fine used sock on the nose strike of VICTORIA 1908 CDS cancel, sound and fine, SG 88 Cat £350. **£ 125**

**832** 1905 Wmk MCCA \$3 slate and dull blue sound used incomplete CDS cancel, sound and fine, SG 88 Cat £350. **£ 100**

**833** 1905 Wmk MCCA Ordinary paper \$3 slate and dull blue sound used corner CDS cancel, trace of violet mark in NW corner, SG 88 Cat £350. **£ 120**

**834** 1912-1935 George V collection on leaves with useful content throughout including 1912 set to \$3 used (cat £230+), 1921-37 set to \$5 (2 x \$5 one with regd cancel), 1935 SJ set mint & set used, 1937 (29 Apr) Printed F/F Airmail cover to Manila etc. Nice assembly. **£ 160**

**835** 1912-21 \$3 green and purple hinged mint with large hinge remains, very fresh part original gum, SG 114 Cat £300. **£ 110**

**836** 1925 Wmk MSCA \$5 green and red on green fine used part registered CDS cancel, very fine, SG 132 Cat £80. **£ 30**

**837** 1936 Hong Kong - Penang - London first flight cachet on printed airmail cover to UK bearing Hong Kong 20c & 50c tied AIR MAIL cds cancels, nice regd etiquette No.74. **£ 45**

**838** 1937-1950 George VI collection on leaves with useful content throughout including 1937 Coronation set on illud FDC, 1938-52 good range of values to \$10 (Chalky \$10 x 5 extras Cat £90), 1946 \$10 vfu, 1941 Cent. set used, 1946 Cover sent locally FDC for reopening of HK P.O following liberation 28 SP 1945, good quantity with many extras, high cat value. **£ 120**

**839** 1946 Victory \$1 brown and red in a lovely top marginal block of 4 fine very lightly mounted with top right stamp showing extra stroke variety, nice positional piece, SG 170a. **£ 65**

**840** 1946 Victory set of 2 mounted mint with both stamps showing 'extra stroke' variety, sound, SG 169a/170a. **£ 80**

**841** 1948 Royal Silver Wedding 10c violet in a fine used block of 4 with bottom left stamp showing spur on N variety, nice positional piece. SG 171a. **£ 36**

**842** 1948 Royal Silver Wedding 10c violet in a positional top right corner sheet number unmounted mint marginal block of four with bottom left stamp showing SPUR ON N variety, few minor bends in margin otherwise very fine positional piece, SG 171/171a Cat £110. Seldom offered. **£ 75**

**843** 1949 UPU complete sets of unmounted mint blocks of 4 or 6, or pairs some with light gum tones and some are marginal examples, comprises 10c (25), 20c (10), 30c (16), 80c (10). SG 173/76. Cat £872. **£ 180**

**844** British Post Offices in China: 1922-27 \$2 carmine-red and grey-black a fine used example with incomplete CDS cancel, nice and sound. SG 28 Cat £250. **£ 85**

**845** Collection hinged mint on leaves 1937-1949 incl 1938 35 different values to \$5 incl shades, perfs etc, 1941 Centenary set 6 to \$1, 1949 UPU set, all sound, STC £600+. (51). **£ 120**

**846** EDVII Mint assembly of 8 different values 4c to 50c for two different Wmk printings incl 1907 6c (SG 94 cat £38), 8c 8c (SG 66 cat £16), 10c (SG 67 cat £70), 12c (SG 82 cat £23), 20c (SG 69 cat £70), 30c (SG 70 cat £65), 50c (SG 71 cat £65). Some mixed gum condition but mostly fine lookers, Cat £347. **£ 80**

**847** EDVII PPC from Victoria to UK bearing 4c adhs tied CDS and sent PER GERMAN MAIL handstamp in violet along the top, very fine. No forwarding cachets, unusual. **£ 125**

**848** Forgeries: QV 12c blue forged pane of 15 in top left marginal block 'used' by black B62 cancels, various bends, light tones and creases but overall nice piece, hard to find in multiples. **£ 40**

**849** Postage Dues: Mint & used range on leaves for diff printings incl 1941-45 o 6c, 1950 8c m, 10c m, 20c black, etc (13) STC £144. **£ 20**

**850** Postal Fiscal: 1881 Provisional surcharge 12c on \$10 rose-carmine very fine used two Hong Kong PAID ALL fiscal CDS cancels, very fine, Barefoot 11. **£ 150**

**851** Postal Fiscal: 1897 \$1 on \$2 bluish-green with both handstamped Chinese Characters fine used incomplete heavy CDS cancels, dramatically centered left otherwise fine, SG F11. Cat £150. **£ 30**

**852** Postal Fiscal: 1938 5c green three singles on shortened cover to Scotland (typed addr) tied Victoria 14th Jan 1938 CDS's. These were authorised for postal use between 11th & 20th January 1938 due to a shortage of 5c. Cat £204 on cover. Nice genuine use. **£ 125**

**853** Treaty Ports: Cancellations used abroad selection of 18 different items QV-GV including Portuguese Macau, Ligne, German OST ASIATIC LINE, dotted dumb cancel, part AMOY large cancel, part Manila, Foochow CDS (QV x 5), EDVII x 5) etc, intr lot (18). **£ 75**

---

### HUNGARY

**854** 1933 (30 Jun) Attractive printed airmail cover to the WIPA show in Vienna bearing set of nine airmail defins to 5p indigo each tied LEGIPOSTA / BUDAPEST 72 CDS'S, with WIEN WIPA arrival CDS alongside, very attractive philatelic cover, Cat £290 as used single alone. **£ 150**

**855** 1933 Air 2p claret Mercury & Propellor very fine hinged mint, SG 561, cat £95. **£ 25**

**856** 1934 2nd Hungarian Phil. Exhib. 20f Liszt miniature sheet hinged mint, vertical gum bend with burr (doctor blade type) flaw vertical on the left side, SG MS 568 cat £225. **£ 50**

**857** 1975 Stamp Day Imperf setenant strip of 4 with imprint both sides unmounted mint, very fine, Scott retail \$125, (SG Cat 2979/2982). **£ 40**

**858** Large stockbook with a mainly used duplicated collection from first issues to 1955, dozens of earlier defins from turn of the 20th century, 1871 proofs of 3k & 10k, then through the 1910s-20s-60s, huge amount of commems in sets and part sets, large qty. **£ 75**

---

### ICELAND

**859** 1876 20a violet fine used neat Reykjavik part CDS, well centred but short corner, mainly fine, Facit 14 Cat Skr 4,400. (SG Cat £900). **£ 110**

**860** 1908 5a green postal stationery card to Belgium cancelled REYKJAVIK 13.1.09 cds with SHIP LETTER / TROON boxed h/s in black, arrival cds, beautiful cover, fine and scarce. Additional 1937 Paquebot Edinburgh cancel on cover to London. **£ 175**

**861** 1934 P.12½ Air 20a green bottom imprint block of 8 Thomas De La Rue unmounted mint with hinge remains, SG 209 Cat £40. **£ 22**

**862** Officials: 1873 P.12½ 4s green fine used neat Reykjavik part CDS, centred NE with few uneven perfs, mainly fine, Facit Tj3 Cat Skr 3,500. **£ 38**

**863** Vacation Savings Stamps Revenues: 1943-57 ORLOF surcharge 10aurar on 10aur green codfish unmounted mint example, seldom seen between 19,700 and 158,500 were produced. **£ 55**

**864** Vacation Savings Stamps Revenues: 1943-57 ORLOF surcharge 20aurar on 25aur red codfish unmounted mint example, seldom seen between 19,700 and 158,500 were produced.

£ 65

## INDIA

**865** 1862 Cover Calcutta to Edinburgh bearing 2a dull pink and 4a black tied octagonal cancels with INDIA / PAID two line boxed h/s in red on obverse, two GPO cds in red and Edinburgh arrival backstamp. Original letter written inside the envelope. £ 200

**866** 1894-1968 A selection of fifty covers and fronts. Includes 1948 King George VI 2rs on typed cover to USA. 1936 King George V nine pies with green stripe in margin from Bombay plus a number of covers have multiple stamps. £ 30

**867** 1904 China Expeditionary Force: Chinese lady coloured postcard to UK bearing CEF ovpt on 1s plum tied light FPO No.4 cds and BASE OFFICE B cds at Tientsin. Few minor stains otherwise sound. £ 50

**868** 1915 ( 7 & 25 May) Two tatty stampless covers to same correspondence in London both with PASSED BY CENSOR / INDIAN EXPEDITIONARY FORCE / 41 in red or 23 cancel in violet, with FPO CDS on reverse No.28 & No.311. Both have tatty edges but mainly good strikes of censor h/s. £ 50

**869** 1937 4a brown Mail Train in attractive top marginal block of 4 unmounted mint, fine, SG 255. £ 32

**870** 1937-1951 GVI Collection hinged mint complete for the period including 1937-40 set of 18 to 25r (cat £600), 1940-43 set of 14 (cat £45), 1948 1st Anniv. Ghandi low vals to 12a, 1949-52 set (cat £325), 1949 UPU, 1950 Inauguration, 1950-51 defin set 3. Cat £1139. (73). Very useful lot. £ 320

**871** 1939 Twenty-eight postal stationery postcards from Jaipur State with various cancels. £ 8

**872** 1950 Inauguration set in commemorative folder neatly affixed to the inside, mainly fine, SG 329/332. £ 20

**873** 1973 25p brown Ghandi defin (17 x 20mm) in a complete unmounted mint sheet of 100, pencil mark in margin otherwise very fine and fresh, SG 732a Cat £750. £ 250

**874** 1983 50p brown Ghandi defin in a complete unmounted mint sheet of 100, pen mark and pencil mark in margin otherwise very fine and fresh, SG 1073 Cat £450. £ 150

**875** 1988 60p black Ghandi defin in a complete unmounted mint sheet of 100, few light bends otherwise very fine and fresh, SG 1320 Cat £175. £ 50

**876** Officials: 1913 Wmk Star 10r green and scarlet fine mounted mint example with very fresh appearance, SG O94 Cat £130. £ 52

**877** Officials: 1939 GVI 10r assembly of used blocks including positional gutter margin block of 8, block of 6 (3), strip of 3 (2), large block of 12 left side marginal, block of 8 (2), block of 9, etc, also range of lower values, other normal GVI to 25r used etc, enormous catalogue value, approx 105 10r SG O141 Cat £20 each £2100 total. Unchecked for inverted watermarks (cat £95 each). £ 110

**878** POSTAL ORDER - 1978 & 1980 Two different used without counterfoils, R10 & R20 in blue or purple, few minor faults otherwise sound. £ 12

**879** Telegraphs: 1878 1a yellow-green very fine unmounted mint, SG T4. £ 25

**880** Used in Iran: Bushire collection of squared circle cancels most struck well on paper on India GV 2a6p blue defin each on paper showing full strike of postmarks (14) plus two other combinations ½a & 1a pairs (2 pieces). Intr little lot. £ 60

**881** Used in Iran: Bushire collection of squared circle cancels mostly struck well on paper on India EDVII combn ½a & 1a red pair (2 pieces), GV ½a x 3 on piece, pair, 2a6p blue defin (8) each on paper showing full strike of postmarks plus two other combinations ½a, 1a & 2a6p, ½a x 2 & 3 x 1a on piece etc, (14 items). £ 80

## INDIAN STATES

**882** Bhopal: 1908 Arms design 1a red in a superb imperf block of 4 being a colour trial (actual stamp issued in green) with partial red omitted on 1st two stamps but embossing of relief is intact, very striking and unique, SG 100 var. £ 70

**883** Jind: 1927-37 Mainly unmounted mint blocks of 4 for 1a to 12a values (10 different) mainly fine unmounted mint, SG range 86/97 Cat £205 for mint. £ 85

**884** Jind: Officials; 1939-43 GVI Set of 10 values 3p grey to 8a violet in unmounted mint blocks of 4, all very fine, nice group, SG O73/O82. Cat £260 for mint. £ 110

**885** Jind: Officials; 1942 GVI 1r grey and red-brown, 5r green and blue both in vertical bottom marginal PAIRS unmounted mint, very fine, SG O83 & O85 Cat £176 for mint. £ 150

**886** Kishanghar: 1904 2r olive-yellow used with violet oval cancel & black pen ink smudge at base, good perfs, scarce, SG 49 Cat £325. £ 85

**887** Kishanghar: 1929 2r lemon-yellow used on paper with nice violet cancel and part pen cancel, fine, SG 79 Cat £450. £ 150

**888** Nabha: 1938 Rupee values fine used including 1r decent cds, 2r, 10r & 25r (wmk inverted) all have cancels but only showing small part of state or Nabha so taken 'as is', SG 89, 90, 92 & 94. Cat £3525. £ 400

**889** Nabha: 1938-45 fine used assembly including 1938 3p to 12a complete (Cat £260), few 1940 values to 8a, 12a used (small stain), ideal to fill those gaps! £ 35

**890** Nabha: Officials 1885-97 1a brown-purple in a fabulous left side marginal pane of 82 stamps unmounted mint, superb study / reference sheet seldom seen in such big multiples, SG O7. £ 130

**891** Nabha: Officials; 1885-97 6a olive-bistre and the rare 6a bistre-brown both hinged mint examples, with part expertising mark on reverse, usual wrinkled gum but very fresh appearance. SG O15/16. £ 300

**892** Patiala: 1937-38 12a lake in an attractive bottom left corner marginal block of 4 unmounted mint, few light gum bends otherwise nice multiple, SG 91 Cat £128 for mint. £ 55

**893** Patiala: 1937-38 2r purple and brown fine used corner Patiala State cds, fine, SG 93. £ 60

**894** Patiala: 1937-38 3p to 12a fine used range of 8 values mostly pictorial issue SG 85/87, 89/91. Cat £445. £ 65

**895** Patiala: 1937-38 5r green and blue fine used cds, not guaranteed, SG 94. Cat £650. £ 65

**896** Patiala: 1937-38 A selection of mainly unmounted mint blocks of 4 for 3p grey, 9p green, 2a6p violet, 3a green, 3a6p bright blue, 4a brown, 6a turquoise, 8a slate-violet and 12a lake, fine and fresh SG 80, 82, 85/91 Cat £932 as mint. £ 300

**897** Patiala: 1941-6 A selection of mainly unmounted mint blocks of 4 for 3p grey, ½a red-brown (2 blks of 6), 1a carmine, 1r grey and red-brown, fine and fresh SG 98/9, 101/102 Cat £370 mint. **£ 110**

**898** Patiala: 1946 1r grey and red-brown fine used Patiala State cds, fine, SG 102. **£ 30**

**899** Patiala: 1946 1r grey and red-brown unmounted mint block of 4, fine and fresh SG 102 Cat £48 mint. **£ 24**

**900** Patiala: Officials; 1936 2r carmine and orange top value in an attractive block of 6 unmounted mint two tone spots otherwise nice multiple, SG O57 Cat £108 for mint. **£ 55**

**901** Patiala: Officials; 1939 5r green and blue in an attractive block of 4 mint / unmounted mint (top marginal) mainly fine, mounted on one stamp only. SG O68 cat £80 for mint. **£ 36**

**902** Patiala: Officials; 1940 1a on 1a3p mauve in an unmounted mint block of 8, left marginal, very fresh, SG O70 Cat £152 for mint. **£ 85**

**903** Patiala: Officials; 1940 1a on 1a3p mauve in an unmounted mint block of 4, very fresh, SG O70 Cat £76 for mint. **£ 40**

**904** Patiala: Officials; 1940 1a on 1a3p mauve in an unmounted mint block of 8, bottom marginal, very fresh, SG O70 Cat £152 for mint. **£ 85**

**905** Patiala: Officials; 1944 2r purple and brown hinged mint showing pearl in frame missing variety on value tablet. Jal Cooper states two different positions on the sheet. SG O83. **£ 50**

### INDO CHINA

**906** 1947 (4 Mar) First flight cover Saigon to Hong Kong printed envelope bearing 30c & 50c adhs tied SAIGON cds cancels and flight cachet in violet bottom left, fine. **£ 15**

### INDONESIA

**907** 1959 Three typed first flight covers BOAC Comet 4 Jetliner with various stamps from Djakarta to Calcutta, Beirut and Singapore. **£ 20**

**908** 1969 Tourism 15r Girl with offerings in attractive side marginal vertical strip of 5 showing dramatic purple ink omitted in progressive printing error from the top downwards resulting in large areas of ink omitted. Striking! SG 1235 var. **£ 55**

**909** 1988 Olympic Games set of 2 miniature sheets both perf and imperf unmounted mint, fine, SG MS1888 Cat £120. **£ 35**

**910** 1989 Endangered Species - The Orang-utan set of 2 miniature sheets unmounted mint, fine, SG MS 1924 Cat £275. **£ 85**

**911** Dutch Administration: 1949 New Currency top values 1r to 25r hinged mint, fine, SG 566A/57A Cat £450. **£ 85**

**912** Postal Stationery 5 Sen with address on reverse and 10 mark in red addressed to Netherlands with boxed faint registered number. **£ 20**

### IRAN

**913** 1899 Nasser-Edin Shah Qajar, P.12½ 10k dark blue key value neat mounted mint example, fresh, SG 162. Scarce. **£ 80**

**914** 1899 Nasser-Edin Shah Qajar, P.12½ 50k orange brown top values neat mounted mint example, fresh, SG 163. **£ 35**

**915** 1907 Shah Muhammad Ali Mirza Attractive range of eleven different values neatly mounted mint being a set from 13ch to 50k top value, all fine, SG 305/316 Cat £187. (11). **£ 62**

**916** 1911 Ahmed Mirza 10kr rose and bistre-brown fine hinged mint example with very fresh frontal appearance, key value, SG 379. **£ 50**

**917** 1911 Ahmed Mirza 20kr buff and chocolate hinged mint example with very fresh frontal appearance, key value, SG 380. **£ 40**

**918** 1911 Ahmed Mirza 30k green and carmine hinged mint example with very fresh frontal appearance, key value, SG 381. **£ 50**

**919** 1939 Reza Shah Pahlavi Imperf miniature sheets of 4 for 10d, 30d, 1r & 1r50 values, all mounted mint with heavy hinge remains, huge cat value for set of 8 Scott rated \$1500. Scarce. **£ 100**

**920** 1972-1973 Shah Mohammed Riza Pahlavi complete set in unmounted mint blocks of 4, few split perfs otherwise fine, SG 1715/1726b. **£ 48**

**921** Collection on leaves in a binder mixed mint and used from 1868 onwards with dozens of definitives and commems, neatly laid out by printings with most issues represented, taken 'as is'. 100s. **£ 75**

**922** Useful mint & used collection jumbled in large binder with different printed or plain album pages from 1875 1882 to 10f, officials, 1894 to 50kr, 1898 to 50kr mint, 1908 to 50kr 1917 surcharges mint, dozens of definitives and commems to 1971. (all stamps taken 'as is'), approx 1000+. **£ 200**

### IRAQ

**923** 1920 (20 Dec) On Active Service Cover sent registered from a private in RASC Mesopotamia addr to Daily Sketch in London and written at the end of the Arab uprising against British Rule in 1920. Stamps on reverse have been removed and London EC / 40 backstamp on arrival. **£ 25**

**924** 1920 Official: Wmk MCA ½a, 1½a, 2½a, 3a & 1r mounted mint, few gum faults or tone, SG O19, 21, 22, 23, 28. **£ 38**

**925** 1921 Official Wmk MSCA 4a & 6a mounted mint, fine, SG O36/7. **£ 16**

**926** 1949 Airmails Miniature sheet both perf and Imperf mounted mint, some toning spots and gentle wrinkles otherwise mainly fine, SG MS 338 Cat £240. **£ 48**

**927** 1978 Ancient Coins 1fils vertical unmounted mint pair both showing dramatic smudges of the olive ink. Ex postmasters archive. SG 1321 var. Scarce and unique. **£ 25**

**928** 1978 July Festivals 100f Miniature Sheet unmounted showing perforations doubled all round variety, very striking and scarce, SG MS 1328. **£ 70**

**929** 1981 Saddam's Battle of Qadisiya 100f Miniature Sheet unmounted showing gold ink smudged and blobs of ink across the sheet, very striking and scarce, SG MS 1471. **£ 28**

**930** 1987 10th Anniv of United Arab Shipping Company 200fils Miniature sheet showing 'large white fog over the land and sea replacing the blue ink' variety, scarce, ex postmaster's archive. SG MS 1757. **£ 25**

**931** 1993 10D on 25f Pansies unused corner marginal block of 4 with top right corner folded during surcharging hence part of surcharge on back of stamp, visually dramatic cat £36 per stamp SG 1932. **£ 60**

**932** 1997 2nd Anniversary of Referendum 25d multicoloured WE SAY YES SADDAM in corner marginal unused block of 12 showing dramatic vertical and horizontal perforation shifts, visually stunning unique block. SG 2023 var. **£ 45**

- 933** 1999 Saddamiya al Therthar 100d top corner marginal block of 4 showing dramatic horizontal perforation shift cutting through each stamp, striking & probably unique. SG 2059 var. **£ 50**
- 934** 2001 10th Anniv of Gulf War 50d corner marginal block of 4 with bottom left corner folded resulting partly misprinted, also yellow ink blotches across the block, unique error. SG 2133 var. **£ 60**
- 935** 2001 54th Anniv of Al Baath Party 50d in corner marginal block of 9 showing dramatic horizontal & vertical perforation shift cutting through each stamp, striking item probably unique. SG 2105 var. **£ 45**
- 936** Baghdad: 1917 ½a on 10pa green very fine mounted mint with fresh appearance, SG 13. **£ 125**

### IRELAND

- 937** 1859 (Jun 29) Soiled cover Dublin to Philadelphia bearing 1s green right wing margin tied nice 186 diamond barred numeral and 5 CENTS transit charge in red along with BOSTON Bb PKT PAID Jul 14, Soiling on the cover and creases faults on reverse. **£ 65**
- 938** 1898 Cover Moycullen to Belfast with 1d lilac tied numeral cancel, with DUBLIN & BELFAST T.P.O. / DOWN dated cds. Few light tones. **£ 25**
- 939** 1907 Irish International Exhibition Dublin label mint in blue-green, crease but does not detract, fine. **£ 28**
- 940** 1907-16 Sinn Fein propaganda label Celtic Cross in blue-green and black cancelled 1929 double ring CDS. Unusual late use cancel. **£ 75**
- 941** 1907-16 Sinn Fein propaganda label Celtic Cross in yellow-green and black mint with heavy rubbing, and Female with Harp mint, useful duo, (2). **£ 40**
- 942** 1922 1½d red-brown Thom overprint unmounted mint right margin PAIR showing PENCf for PENCE variety R15/12, also broken 9 in 1922 overprint, very fine, SG 10a cat £375 for hinged. Lovely positional example. **£ 180**
- 943** 1922 2d orange Die II Thom overprint hinged mint showing watermark inverted variety, very fine, SG 13w cat £425. MW T16a. **£ 150**
- 944** 1922 9d olive-green Thom overprint hinged mint showing PQ for POSTAGE variety, very fine, SG 41 var. MW T36a cat £500. **£ 160**
- 945** 1922 Definitive Dollard printing 2d blue and red left mint hinged with small tone spot, angel sounding trumpet leaning on harp, very fine and rare. **£ 140**
- 946** 1922 Definitive Dollard printing 2d blue and sepia left marginal mint, hinged on margin only so label unmounted, angel sounding trumpet leaning on harp, very fine and rare. **£ 160**
- 947** 1922 Dollard 10d turquoise-blue in a used bottom marginal block of 4, few wrinkles and odd pulled perf (margin folded), SG 9 Cat £260. **£ 28**
- 948** 1922 Dollard Ovpt Type 1 Definitive set of 8 to 10d plus red and carmine ovpts on 2½d, 4d (both ovpts types), 9d agate all mounted mint with hinge remains, nice examples, SG 1/8, 4b, 6b/c, 8b Cat £112. **£ 38**

- 949** 1922 IRA labels for 1d yellow-brown, 2d green and 6d blue three stamps issued by the Irish Republican Army in Cork inscribed 1922 An Port, to be used as an alternative postal system to the existing post office, these are perhaps the most philatelically legitimate of all Irish forerunners in that they were clearly to serve a postal function. Most of the sheets were destroyed in a fire hence only a few exist (estimated 250-1000 copies are believed to have survived the fire). Scarce trio. **£ 300**
- 950** 1922-1964 Mint & unmounted mint assembly on leaves, identified by printings includes 1922 2d orange (SG 29) with coil join on reverse, 1923 set of 4 mint (SG 67/70 cat £23), 1922-34 Defins set to 1s mint (Cat £65), 1946 1d P.15 x imperf mint (Cat £42), 1940-68 set to 10s mint (Cat £110), 1948 Air set, then commems to 1964. Useful mall colln. (137). **£ 100**
- 951** 1922-23 Thom S over E variety on 1s bistre-brown a mint pair with left stamp showing S over E variety. SG 63 var. **£ 55**
- 952** 1922-23 Thom Saorstat 6d reddish purple in a superb unmounted mint right marginal block of 4 showing full offset on reverse variety, very fine. SG 60 var. **£ 100**
- 953** 1933 Perf 15 x imperf (single perf) 1d carmine hinged mint with hinge remains, very fine, SG 72b Cat £100. **£ 38**
- 954** 1940 Perf 15 x imperf & Perf 14 x imperf 1d carmine hinged mint with hinge remains, very fine, SG 112 b/c. Cat £102. **£ 35**
- 955** 1951 Irish Sea Night airmail services Dublin to Manchester typed cover with 2½p. With British European Airways Terminus Manchester cachet. **£ 35**
- 956** 1951 Irish Sea Night airmail services Manchester to Belfast typed cover with King George VI 2½d blue. **£ 35**
- 957** 2000 Celebrate Millennium set of sheets each with two sets U/M for series 1 to 4. Cat £87. (4). **£ 25**
- 958** Postage Dues: 1985 50p cerise in a used block of 70 with 1988 CDS cancels, impressive multiple, SG D34. Cat £525. **£ 52**
- 959** Postal Orders: 1969 1 Schilling green and black, four different cashed orders, each from different areas incl TULACH (Co. AN CHLAIR), ST MHORANPHININ, GILL CHOICE, LUMNEAC couple of small wrinkles otherwise sound, nice trio. **£ 25**
- 960** Postal Orders: 1969 1 Schilling green and black, three different cashed orders, two with additional stamps from three different areas incl CORA CHAITLIA, RATH MAONNAIS IROS MHIC TREOIN I, couple of small wrinkles otherwise sound, nice trio. **£ 20**
- 961** Railway Letter Stamps: Two fine mint including 2d green left marginal example for West Clare, 4d red for Cavan & Leitrim, both lovely and fresh. (2). **£ 25**
- 962** WW2 Censor mails; four covers 1942/3 one with pink Irish censor label 76 SP1, three with English PC90 numbered 918, 9804, 7543. additional 1944 non censor regd to London with violet h/s. Mainly sound. (4). **£ 20**

### ISRAEL

- 963** 1948 1st New Year set of 5 in right hand full tab pairs mainly unmounted mint, two with the colour band in margin, couple of gum spots or blemish in the margins otherwise very fine, Bale 10/14. Scott retail \$225. **£ 150**

- 964** 1949 (1 May) Illustrated Tabul Tel Avivi registered cover bearing 250pr Road to Jerusalem with full tab tied illustrated boxed cancel with winged Exhibition label in pale blue alongside. Attractive, Bale 15, cat \$350. **£ 125**
- 965** 1949 1st Anniv. of Postage Stamps Miniature sheet on illustrated First Day Cover tied boxed cancels, few corner wrinkles otherwise fine and attractive item, SG MS 16a Cat £110 used. **£ 50**
- 966** 1949 70th Anniversary of founding of Petah Tiqwa full tabbed 40pr unmounted mint, very fine, SG 17 Cat £200. **£ 36**
- 967** 1949 First Anniversary of Israeli Postage Stamps Miniature sheet unmounted mint, tiny gum spot otherwise very fine, SG MS16a Cat £225. **£ 88**
- 968** 1949 Inauguration of Constituent Assembly full tabbed 250pr unmounted mint, tiny gum spot otherwise very fine, SG 15 Cat £90. **£ 36**
- 969** 1949 National Flag 20pr blue full tabbed on illustrated 30pr blue postal stationery envelope uprated on registered cover sent philatelically tied boxed cancels, small tone spot otherwise pretty cover. SG 16. **£ 35**
- 970** 1949 National Flag of Israel 20pr sky-blue both left and right hand full tab pairs mainly unmounted mint, right tab has sheet number in the margin, very fine, Bale 16/16a. Scott retail \$85. **£ 50**
- 971** 1949 Tabul Miniature sheet imperf unmounted mint, mainly very fine, Bale MS1. **£ 38**
- 972** 1949-50 Jewish Coins (2nd Series, 9mm) set of 6 with tabs unmounted mint, 3pr grey has one pulled perf otherwise very fine. SG 21/6 Cat £200. **£ 75**
- 973** 1950 25th Anniversary of founding of Hebrew University full tabbed 100pr unmounted mint, very fine, SG 31 Cat £55. **£ 22**
- 974** 1950 75th Anniv. of UPU set of two tabbed on illustrated First Day Cover with TEL AVIV 26.3.1950 First Day Cancel, some slight age marks or tones otherwise pretty cover. Bale 27/8. **£ 40**
- 975** 1950 Airmail full tabbed set of six unmounted mint, 5pr has few split perfs on tab, 250pr has couple blunt perfs along right side otherwise very fine, SG 32/37 Cat £400. **£ 140**
- 976** 1950 Jewish New Year full tabbed set of two unmounted mint, very fine, SG 38/9 Cat £75. **£ 30**
- 977** 1950 Menorah Stamp 1000pr blue and grey in a superb unmounted mint top right corner marginal plate 38 and sheet number block of four, very fine combination, Bale 59. **£ 40**
- 978** 1950 Menorah Stamp 1000pr blue and grey with full tab unmounted mint, tone spot on bottom tab otherwise very fine, Bale 59. Scott retail \$220. **£ 110**
- 979** 1950 Second Independence Day set of two on illustrated First Day Cover tied TEL AVIV 23.4.1950 First Day CDS and Antelope Day of Issue h/s alongside. Few light tones, Bale 29/30. Scarce. **£ 125**
- 980** 1950 Third Maccabiah full tabbed 80pr unmounted mint, very fine, SG 52 Cat £130. **£ 52**
- 981** 1950-1978 Mint & unmounted mint collection of sets on stockpages mostly with tabs incl dozens of defin and commem sets, 1949 miniature sheet (used Cat £110), 1950 Coins (3rd series) set U/M (Cat £42) plus tete-beche pairs, 1951 officials set (Cat £27), 1953 Airm set complete mint with tabs excl 1000pr, 1955 Tribes no wmk set minus 10p, 1961 Zodiac set, and so many more. Attractive lot with good cat. **£ 220**
- 982** 1950-86 selection of approx. sixty-five covers mostly first day. Includes 1958 ships set of four on fdc, 1986 50th anniversary of Ben Gurion airport and 1985 aviation in the Holy Land fdc. **£ 10**
- 983** 1951 50th Anniv. of Jewish National Fund set of three tabbed on illustrated First Day Cover with TEL AVIV YAFO 46.6.51 First Day Cancel, some slight age marks or tones otherwise pretty cover. Bale 52/4. **£ 30**
- 984** 1952 Jewish New Year full colour tabbed set of four unmounted mint, very fine, SG 69/72 Cat £75. **£ 30**
- 985** 1952 Menorah & Emblems 1000pr black and blue in a top right corner marginal imprint block of 4 unmounted mint, no tabs, shows sheet number and plate 38, SG 64a Cat £144 as singles. **£ 45**
- 986** 1953 Jaffa airmail 1000pr dark and light green with full tab unmounted mint, very fine, Bale 79. Scott retail \$95. **£ 36**
- 987** 1953-56 Complete set of 9 AIRS full tabbed unmounted mint, each had very light gum tone on tabs but does not detract, otherwise very fine, SG 76/82a Cat £200. **£ 75**
- 988** 1955 Twelve Tribes of Israel 20pr mauve in attractive top marginal unmounted mint block of 8 with top 4 stamps showing dramatic perforation shift horizontally, and partially vertically. Very striking, Bale 121 var. **£ 80**
- 989** 1979-1998 Mint & unmounted mint collection of sets on stockpages mostly with tabs incl dozens of commem sets, miniature sheets, 1989 Birds strip + M/S (Cat £43), 1989-1994 Greetings sets (Cat £100), 1990 Architecture set (Cat £21), 1990 Folklore pair (Cat £24), Songbirds range, 1987 Haifa M/S (Cat £24), Owls M/S (Cat £22), 1986 Herzl set 8 (Cat £60), 1988 Independence M/S (Cat £24), 1986 Orchestra pair (Cat £22), 1986 Archaeology long set 9 (Cat £110) and so many more. Attractive lot with good cat (STC £2000+) and many thematic. Approx 600 + 49 M/S. **£ 400**
- 990** A selection of approx. fifty-five covers includes some 1950's first day covers. Includes 1955 10th Anniversary of U.N.O., 1967 opening of post office in Jordanian Territory, 1952 UNICEF Day and 1968 Stamp Exhibition Jerusalem plus unused postal stationery. **£ 15**
- 991** BANK OF ISRAEL - Special folders issued in limited editions for various banknotes including 5000 Sh 1984 uncut strip of 3, 50sh single note, 1983 1000sh uncut strip of 3 (2), mostly fine, one pane is affixed with removable tape, folders have a few small marks etc. High retail over \$280+. **£ 80**
- 992** Jewish National Fund: KKL Judaica 1954 50th Anniv of Herzl Death 120pr unmounted mint block of 4 showing dramatic shift of grey-blue across the stamp giving a striking printing error on all four stamps. Scarce cinderella item. **£ 60**
- 993** WW2 Censor covers correspondence to UK mainly 35m rate airmail covers each with Israeli red censor seals (21) numbered 4, 1017, 1000, 1004, 1023, 1007, 1016, 1008, 1008, each tied by violet Israeli h/s, also white censor labels (8, Nos. 4, 1029, 1019), plus additional boxed censor on plain cover. Interesting group. (30). **£ 180**

**994** WW2 Censor covers correspondence to UK mainly 35m rate airmail covers each with Israeli red censor seals (13) numbered 4 (6), 1000, 1002, 1017, 1022 (2), 1023 (2) each tied by violet Israeli h/s. Interesting group. (13). **£ 100**

### ITALIAN P.O. ABROAD

**995** CHINA: 1917 Overprint Pechino set of seven low value fine hinged mint from 1c to 50c including key 20c orange which is very fine (cat £200). (7). **£ 100**

### ITALIAN POST OFFICES ABROAD

**996** China: 1917-18 Pechino; 20c orange mounted mint original gum, slightly tropicalised sweated gum, key stamp good appearance, SG 13 (Scott 16, \$300). **£ 50**

**997** China: 1917-18 Pechino; 2c brown mounted mint original gum showing overprint double variety, fine and sound, SG 10a Cat £900. **£ 300**

**998** China: 1917-19 Tientsin ½c on 1c brown mounted mint original gum, tropicalised gum and gum spot at the top otherwise sound appearance, SG 44 (Scott 15 \$350). **£ 75**

**999** China: 1918-19 Postage Dues; useful assembly mainly mint on album page includes Pechino (Peking) 1917 set mint, 1918 surcharges 8c & 12c mint, 8c on 20c f.u., unissued bars and surcharge set 4. Then Tientsin 1917 set mint, then three values for unissued surch with bars, nice assembly of 18 stamps. STC £770. **£ 200**

### ITALY

**1000** 1823 Entire dated 18th Sept 1823 from Savona to Genoa with unclear manuscript 19.9BRE in red on reverse. **£ 20**

**1001** 1854-55 Two Stampless covers to and from London or Liverpool including London to Rome sent Poste Restante with Calais transit, PD in red oval, London tombstone PAID in red, Liverpool departure in red then VIA DI MARE h/s in red applied on arrival, add crossed out. Second cover MILANO to Liverpool with two line VIA DEGLI / STAT SARDI with manuscript charge mark. Both with faults incl wrinkles and tones. Intr pair. **£ 30**

**1002** 1857 (6 Jul) Entire Letter Liverpool to Sicily bearing GB QV 6d pl.5 & 1/- pl.4 tied 466 duplexes sent 'by French Packet via Marcella' and receiving boxed h/s on obverse Piroscafi / Postali / Francesi. Horizontal filing fold otherwise sound and attractive. **£ 125**

**1003** 1867-77 20c blue extensive collection of original entire letters each bearing 20c tied by a variety of cancels being a correspondence from a trader back to the same address in Genova noted Cagliari, Arti, Brescia, Milan, Torino, Alessandria, Napoli, Cassari, Livorno, S. Remo, Milan station, Sarazana, etc. (75). **£ 60**

**1004** 1878 Official 2c on 20c lake mint showing surcharge inverted variety, usual brownish streaky gum, otherwise fresh appearance with high cat value Scott 39a Cat \$1000. Sassone 31B Cat €1200. **£ 350**

**1005** 1878 Official 2c on 2c lake mint showing surcharge inverted variety, usual brownish streaky gum, otherwise fresh appearance with high cat value Scott 37a Cat \$2000. Sassone 29B Cat €2,250. **£ 600**

**1006** 1879 King Umberto I 25c ultramarine unmounted mint with light corner bend and some uneven perfs, centred left, Sassone 40 €2400. **£ 85**

**1007** 1890 Parcel Post Stamps surcharged set of 6 hinged mint, original gum, mostly fine lookers with nice clean appearance, SG 47/52 Cat £201. **£ 40**

**1008** 1901 10c red King Victor Emanuel II hinged mint centered SW, sound, SG 65 cat £130. **£ 25**

**1009** 1901 51 blue and rose top value in a unmounted mint PAIR, grossly off centre downwards but rarely seen unmounted, Sassone 78, premium 2½ times for U/M on mint price. Sass. 78, SG 72. **£ 60**

**1010** 1917 (20 May) Experimental Flight overprint on 25c red tied to green printed postcard for Circolo Filatelico Italiano Torino sent by the Philatelic Society to Rome tied with special CDS cancels Posta Aerea da Torino a Roma Maggio 1917. Slight sun fading on one side otherwise fine. Sassone 1. Cat €120 on cover. **£ 30**

**1011** 1917 (20 May) Printed postal card for the Esperimento Posta Aerea Roma - Torino bearing the same stamp to commemorate the service tied CDS and arrival CDS illustrated coloured green card for Circolo Filatelico Italiano, mainly fine. Scott \$100 on coloured flown card. **£ 50**

**1012** 1917 75c red and carmine a side imprint marginal vertical strip of 10 from the left hand sheet, unmounted mint with full sheet imprint down the margin for 751 face value, fine, SG 185. Cat £65. **£ 12**

**1013** 1924 Victory LIRE UNA complete set of 4 fine used overprinted mainly decent CDS cancels, tow well centred, two off centre, fine, SG 161/164 Cat £1100. **£ 140**

**1014** 1934 World Cop Football Airmails set of 4 including the key top two values all fine used decent CDS cancels, SG 418/421 Cat £659. **£ 215**

**1015** 1940 Censored typed cover from Milan to England with handstamp of Milan commemorating the first postage stamp 1.25lire. **£ 20**

**1016** 1945 301 blue very lightly mounted mint, key value, couple light tones at base otherwise sound, SG 667 Cat £600. **£ 60**

**1017** 1949 25th Biennial Art Exhibition 501 blue and yellow unmounted mint, fine, SG 724 Cat £120. **£ 24**

**1018** 1949 Centenary of Roman Republic 1001 brown fine used decent CDS cancel, sound, SG 726 cat £140. **£ 38**

**1019** 1950 Fifth General UNESCO Conference set of 2 unmounted mint. fine, SG 744/5 Cat £139. **£ 28**

**1020** 1950 Int. Radio Conference 551 blue fine used decent CDS cancel, sound, SG 750 cat £180. **£ 50**

**1021** 1951 Int. Gymnastic Festival, Florence set of 3 very fine used corner CDS cancels, scarce set, SG 878/9 Cat £1800. Sassone €2000. **£ 360**

**1022** 1960 Stamp Day 15L unmounted mint example showing RED OMITTED variety with normal for comparison, entire posthorn is omitted, very striking error. SG 1033 var. **£ 60**

**1023** 1963 50th Anniv. of Italian Nat. Insurance Corp. 301 unmounted mint PAIR showing YELLOW OMITTED variety with normal for comparison, affects the entire stamp as only cyan colour blue as been printed without yellow, very striking error. SG 1095 var. **£ 160**

**1024** 1965 20th Anniv of Resistance 130L unmounted mint showing RED OMITTED variety with normal for comparison, value and part of flag omitted, very striking error. SG 1131 var. **£ 70**

**1025** 1966 Trees 551 unmounted mint showing RED OMITTED variety with normal for comparison, affects entire stamp incl border and value, very striking error. SG 1241 var. **£ 60**

- 1026** 1967 Stamp Day 251 unmounted mint showing RED OMITTED variety (sun and rays, Bird wings and Stamp title) with normal for comparison, very striking error. SG 1201 var. **£ 60**
- 1027** 19th century to 1920s Collection of postal cards, postcards and covers noted 1865 St Aghek printed E.L with 60c lilac & 10c buff to Amsterdam, 1878 30c brown to Paris, 60c lilac on 1870 E.L to London, 1895 45c on regd env., 1919 Milan to Lugano with two line MILANO / POSTA ESTERA h/s in black, useful lot. (Approx 25). **£ 75**
- 1028** CAMPIONE: 1944 Set of 7 pictorial definitives in marginal unmounted mint blocks of 10, few curled margins but stamps are fine, SG 6/12. Yvert 6/12. Cat £350. **£ 70**
- 1029** Collection of postal cards, postcards and covers from 1800s to 1950s, noted 1870 franking 60c lilac and 10c buff Palermo to Amsterdam, 1924 combn incl 50c lilac with Singer advert label to USA, registered mail incl advertising envelopes (12+), Slogan cancels from 1920s onwards (c14), couple WWII censors, Social Rep used on censor covers, Concessional letter on PPC, 1944 regd unstamped RR PAGATO, useful lot. (Approx 40). **£ 150**
- 1030** Dodecanese Islands: Piscopi; 1917 No Wmk 20c orange mounted mint, fresh, SG 91 Cat £100. **£ 30**
- 1031** German Occupation Gulf of Kotor 1944 (10 Feb) set of six fine used with cancels taken 'as is' SG 1/6 Cat £900. **£ 100**
- 1032** Italian Post Offices in Libya: 1901 1pi on 25c blue mounted mint with heavy thin, nice frontal appearance, SG 169 Cat £75. **£ 20**
- 1033** Italian Post Offices in Libya: Tripoli; 1909 Tripoli di Barberia overprint on 10 different values mounted mint (usual tropical gum) including 5c green (Cat £170), 11 brown and green (Cat £170), 51 blue and rose top value, mainly sound SG, 174/181, E182/3 Cat £460. **£ 150**
- 1034** Officials: 1875 Complete set of 8 2c to 10l used, all CDS few uneven perf, 5l has heavier CDS, 10l very fine used, SG Q21/28 Cat £436. **£ 85**
- 1035** Parcel Post: 1884 King Umberto I fine used set of 6 good CDS cancels, odd pulled perf otherwise very fine, SG P38/43 Cat £518. **£ 100**
- 1036** Post Offices in China: 1921 PPC Lama Temple Peking sent to Tientsin bearing 2 CENTS Pechino surcharge on 5c green tied part PECHINO CINA cds cancel, fine. **£ 150**
- 1037** Post Offices in China: 1921 PPC Lotus Hill Forest Peitaiho sent to Peking bearing 2 CENTS Tientsin surcharge on 5c green tied part TIENSIN CINA cds cancel, fine. **£ 150**
- 1038** Post Offices in the Turkish Empire: 1911 20pa on 10c red Postal stationery card to Germany cancelled two SMIRNE double ring dated CDS's. Couple light corner bends, nice card. **£ 36**
- 1039** Post Offices in the Turkish Empire: Constantinople: 1908 3rd Printing 4pi on 11 brown and green unmounted mint with good gum, well centred, usual gum, hard to find U/M, SG 48 Cat £75 for mint. **£ 22**
- 1040** Post Offices in the Turkish Empire: Constantinople: 1908 4th Printing 4pi on 11 brown and green fine used corner CDS, sound, SG 50 Cat £100. **£ 38**
- 1041** Post Offices in the Turkish Empire: Constantinople: 1908 8th Printing 45pi on 5l blue and rose mounted mint with hinge remains and usual streaky tropicalised gum, very fine and rare, SG 88 Cat £550. Sassone 66. **£ 180**
- 1042** Post Offices in the Turkish Empire: Constantinople: 1908 8th Printing 45pi on 5l blue and rose used with just an ink mark at top right leaving stamp clear, pencil expertisation on reverse fine and rare, SG 88 Cat £800. Sassone 66. **£ 160**
- 1043** Post Offices in the Turkish Empire: Constantinople: 1908 8th Printing 90pi on 10l sage-green and rose mounted mint with tiny, short corner but nice gum, very fine and rare, SG 89 Cat £600. Sassone 67. **£ 180**
- 1044** Post Offices in the Turkish Empire: Constantinople: 1908 Second Printing (20 Narrow) 20pi on 5l blue and rose mounted mint with hinge remains and usual streaky tropicalised gum, very fine and extremely rare, SG 46 Cat £6500. Certificate extension permitted. Sassone 14 (Only 200 printed). **£ 2400**
- 1045** Post Offices in the Turkish Empire: Constantinople: 1908 Third Printing 20pi on 5l blue and rose mounted mint with hinge remains and usual streaky tropicalised gum, very fine, SG 49 Cat £225. **£ 75**
- 1046** Post Offices in the Turkish Empire: Constantinople: 1922 15pi on 11 brown and green mounted mint centred right, nice example, SG 97 Cat £120. **£ 40**
- 1047** Post Offices in the Turkish Empire: Constantinople: 1922 4½pi on 50c mauve unmounted mint with usual crazed gum, SG 94 Cat £85 for mint. **£ 40**
- 1048** Post Offices in the Turkish Empire: Constantinople: 1922 Express 15pi on 30c blue and rose neatly used 7.12.22 COSTANTINOPOLI central CDS, very fine and scarce, SG E100, Cat £900. **£ 350**
- 1049** Post Offices in the Turkish Empire: Constantinople: 1923 3pi.30 on 40c brown an amazing top right corner marginal imprint single unmounted mint showing dramatic misplacement of CONSTANTINOPOLI across into the margin showing the surcharge and overprint were applied differently. SG 192 var. Unique. **£ 125**
- 1050** Post Offices in the Turkish Empire: Constantinople: Postage Due 1922 11 magenta and blue fine unused (no gum) with part control cachet (applied over four stamps) cancel with Constantinopoli overprint, fine, SG D100 Cat £85 mint (no gum). **£ 32**
- 1051** Post Offices in the Turkish Empire: Constantinople: Postage Due 1922 10c magenta and orange fine unused (no gum) with part control cachet (applied over four stamps) cancel with Constantinopoli overprint, fine, SG D100 Cat £85 mint (no gum). **£ 32**
- 1052** Post Offices in the Turkish Empire: Constantinople: Postage Due 1922 30c magenta and orange part original gum with part control cachet (applied over four stamps) cancel with Constantinopoli overprint, corner crease otherwise fine, SG D100 Cat £85 mint. **£ 26**
- 1053** Post Offices in the Turkish Empire: Constantinopoli: 1909 20pi on 5lire blue and rose mint with usual tropicalised gum, SG 58 Cat £75. **£ 25**
- 1054** Post Offices in the Turkish Empire: Constantinopoli: Postage Due; 1922 10c magenta and orange, mint with control cachet applied over a block of four stamps. Usual tropicalised gum, SG D100 Cat £85. **£ 24**
- 1055** Post Offices in the Turkish Empire: Constantinopoli: Postage Due; 1922 1 Lire magenta and blue mint with control cachet applied over a block of four stamps. Usual tropicalised gum, SG D103 Cat £85. **£ 24**

**1056** Post Offices in the Turkish Empire: General Issues; 1874 2lira scarlet mounted mint with heavy hinge remains, part original gum, centred right, fresh looking top value, SG 9 Cat £250. **£ 46**

**1057** Post Offices in the Turkish Empire: General Issues; 1874 2lira scarlet mounted mint with heavy hinge remains, part original gum, well centred, violet expertising handstamp on reverse, few gum wrinkles otherwise sound, SG 9 Cat £250. **£ 46**

**1058** Post Offices in the Turkish Empire: General Issues; 1874 60c lilac very fine used neat oval barred cancel in black, well centred and fine example, SG 8 Cat £225. **£ 75**

**1059** Post Offices in the Turkish Empire: General Issues; 1881-3 Complete set of six values fine used, mainly fine, SG 12/17 Cat £208. **£ 40**

**1060** Post Offices in the Turkish Empire: Jerusalem; 1909 Complete set of eight mounted mint, with usual gum tropicalisation, all fine frontal appearance, key 20pi on 5l is centred NW, 40pi on 10l has pulled perf, huge catalogue value set, SG 125/132 Cat £1330+. **£ 275**

**1061** Post Offices in the Turkish Empire: Jerusalem 1914 Postcard of the Manger sent to UK bearing 20pa on 10c rose tied GERUSALEM CDS cancels, couple minor wrinkles, nice use from a tourist. **£ 25**

**1062** Social Republic: Express Letter 1944 1125 green and 2150 red-orange both unmounted mint, fine and fresh, SG E41/2 Cat £294 for mint. Sassone 19/20 cat €750 for unmounted mint. **£ 180**

### ITALY - COLONIES

**1063** Dodecanese Islands: 1934 World Football Championship set of nine mounted mint overprint SOLE ITALIANE DELL' EGEO in red, few minor gum tones, all fine appearance, SG 128/136. Cat £950. **£ 200**

**1064** Eritrea: 1903 1c brown in a irregular block of 13 unmounted mint (usual brownish gum) showing Colonia Eritrea overprint INVERTED variety, scarce positional piece, SG 19a. Cat £1300+. **£ 450**

**1065** Eritrea: 1935 (1 Dec) Ala Littoria printed airmail envelope Assab to Bengasi Cyrenaica with colony adhs 25 pair & 25c pair tied ASSAB / ERITREA. Typed addr, only 10 covers flown, very fine. Type 35 VKE. **£ 120**

**1066** Libya: 1921 Victory 10l dark blue and olive hinged mint top value, very fine, key stamp, SG 33A Cat £350. **£ 100**

**1067** Libya: 1928 1.75l brown hinged mint top value, very fine, key stamp, SG 67 Cat £100. **£ 35**

**1068** Somalia: 1935 (22 Dec) Ala Littoria printed airmail envelope Mogadisco to Sirte Tripolitania with colony adhs 5c, 10c, 20c & 75c tied MOGADISCO / CONCENTR. MILIT. Typed addr, only 10 covers flown, very fine. Type 35 WGB. **£ 120**

**1069** Somalia: Postage Due 1906 30c & 40c mint, fine and sound, scarce, SG D201/2. Cat £346. **£ 75**

### ITALY - STATES

**1070** Fournier Forgery, Roman states; 1859 Attractive range of large blocks of 30 unused and 'used' including 1Baj, 1½baj, 2baj, 3baj, 4baj, 5baj, 6baj, 8baj, 20baj plus seven postmarks and overprints on one piece. (277). **£ 200**

**1071** Modena: 1858 Entire Letter sent locally bearing 1852-57 5c green with period after value fine 4 margin example tied dated 12.APR barred cancel, very fine. **£ 65**

**1072** Parma: 1852 15c rose PAIR fine used CDS cancel, 4 good margins all round, very nice pair, Sassone 3. cat €400+. **£ 125**

**1073** Parma: 1852 5c yellow in an superb STRIP OF 3 neat 4 margins all round, fine used with single line town h/s's fine and rare multiple, Sassone 1. cat €900+. **£ 250**

**1074** Parma: 1854 (15 Oct) Entire Letter to Modena bearing 15c rose tied PARMA / 15/ OTTOBRE 3 line h/s in black, and Modena arrival backstamp. Sassone 7 cat €750. **£ 150**

**1075** Tuscany: 1858 (12 Feb) Piece with a 1c red 3 margin example, cut into along the fourth side, tied CDS and red transit CDS alongside, very attractive item, SG 26. **£ 60**

**1076** Tuscany: 1860 Arms of Savoy 20c blue both shades neatly fine used CDS cancels with 2 margins, nice lookers, SG 46/7 Cat £500. **£ 40**

**1077** Tuscany: 1860 Arms of Savoy 40c rose-carmine neatly fine used LIVORNO 18 AUG CDS with 2½ margins touching into along the top, trace of diagonal crease, nice looker, SG 48 Cat £350. **£ 35**

**1078** Useful assembly on stockpages including covers / entire letters, part covers, single stamps mostly used but taken 'as is' noted amongst others Modena 1855 part wrapper with 15c tied blue cancel Guastalla to Parma, 15c & 25c singles, Naples (3 values), Neapolitan including mint, (one or two signed), Papal States, Parma (9), Roman states, Sardinia (26), Tuscany (11), interesting lot for specialist. 60+. **£ 150**

### JAMAICA

**1079** 1874 (16 Mar) Incoming Mail: Entire London to VERE Jamaica bearing 1s green pl. 8 tied LONDON EC / ZZ/ MR 16 / 74 cancels sent to Daniel Callaghan at Perrins Estate, Vere, Jamaica. VERE / JAMAICA part receiving CDS on obverse. This sugar plantation was served by up to 268 enslaved workers in the 1830s. Callaghan was also proprietor of Pusy Hall sugar plantation. Intr. **£ 100**

**1080** 1893-1913 JUDICIAL revenues QV 3d, 6d, 1s(2), 2s brown, 5s violet, Arms 5s violet and black, GV 2s & 5s, all sound. (9). **£ 25**

**1081** 1901 (22 Mar) Registered cover to London bearing Llandovey Falls 1d red strip of 3 on reverse tied by nice OLD HARBOUR squared circle cancels (showing circular outer ring from the handstamp), and attractive JAMAICA REGISTERED oval in black on obverse along with R oval and red regd London arrival. Horizontal fold otherwise mainly fine. **£ 25**

**1082** 1935 Silver Jubilee 1½d blue and black hinged top left corner marginal mint block of 4 with bottom left stamp (U/M minor gum bend) showing short extra flagstaff variety, SG 115b Cat £130. Nice positional piece. **£ 45**

**1083** 1938 (8 Feb) JAMAICA PHILATELIC SOCIETY / THIRD STAMP EXHIBITION / AT NATHAN'S STORE / 3rd to 10th February 1938, large blue handstamp tying 2s pal tree defins and addresses to Chapelton, Kingston Feb 8 machine mark on reverse and Chapelton receiving b/s, few curled corners but nice additional to any Jamaica collection. **£ 40**

**1084** 1938 Mrs M D Parkin printed envelope for a stamp dealer in Reading Jamaica bearing ½d tied JAMAICA PHILATELIC SOCIETY / THIRD STAMP EXHIBITION / AT NATHAN'S STORE / 3rd to 10th February 1938 h/s in blue. Few bends but nice philatelic item. **£ 20**

**1085** 1938 P.14 10s myrtle-green in vertical strip of 4 fine used light CDS's, some wrinkles and crease, nice multiple, SG 133. Cat £44. **£ 15**

**1086** 1943 WWII Censor airmail covers both bearing 1s pictorial definitives tied MANDEVILLE CDS cancels and with censor 2548, both to same address in UK. **£ 16**

**1087** Attractive mint & used assembly on fourteen large stockcards some light duplication noted QV 6d & 2s mint, 1912 15 values to 2s mint, 1919 3s & 5s mint (2), 1932 set 3 (Cat £81), 1938 GVI set to £1 mint (Cat £150), nice clean lot. (Approx 190). **£ 200**

**1088** Stockpages with a useful mint / unmounted mint duplicated stock incl better noted QV vals to 1/- brown, 1889 2d green (2), also a few used to 2/- venetian red (2), 1923 Child Welfare set m (3), 1945 New Constitution (6 sets), 1946 Victory (3 sets), 1956 complete sets of 16 (3 cat £95 each), 1962 Independence set to £1 (7 cat £35 each), 1969 Decimal currency set of 13 in U/M blks of 4, hereon commems sets to 1980s and vals to \$50 etc, useful collection with high cat value. **£ 270**

## JAPAN

**1089** 1876 PPC of Yushima Shrine from Tokyo to Hankow with 1½s purple tied local cds, and fine HANKOW LIPO receiving. **£ 15**

**1090** 1899 Registered cover Yokohama to Shanghai bearing 3s x 3 tied YOKOHAMA JAPAN cds cancels with SHANGHAI / I.J.P.O. cds on reverse. **£ 100**

**1091** 1906 PPC of Tsingtau China bearing Chinese Imperial Dragon definitives 1c & 4c tied CHEFOO bi-lingual cds's addr to USA alongwith SHANGHAI 3 SEP bi-lingual cds, and SHANGHAI I.J.P.O. 5 Sep cds, minor bends. **£ 75**

**1092** 1909 PPC of The Great Pier Dairen bearing Japan 4s rose tied DAIREN / I.J.P.O. cds in violet addr to Belgium. **£ 35**

**1093** 1949 Postal Week 8y violet in sheetlet of 5 examples hinged mint with some paper adherence on reverse and many gum bends and gentle faults, small nicks along the top of the margin, high catalogued at £700 for stamps alone, four appear unmounted mint. **£ 175**

**1094** Post Offices in China: 1909 4s brown postal stationery card to Switzerland cancelled local Japanese cds and KOBE cds alongside in violet, sent from Taihokoe North Formosa, this was Japan's first colony taken in 1895. **£ 75**

**1095** Post Offices in China: Cover to USA (stained) bearing 10s blue ovptd in black tied SHANGHAI cds and YOKOHAMA backstamp alongwith arrival machine mark. **£ 50**

## KENYA

**1096** Attractive mint assembly on nineteen large stockcards some light duplication noted 1963 Indep. long set (2 cat £23 each), 1997 Railway, 1985 Animals (3 sets), 1992 Wildlife, 1988 Game Lodges, 1982 Skulls, 1984 Birds, 1984 Chess (Cat £18), 1986 Trees, 1986 Dhows set, 1988 Butterflies long set, many lovely thematic issues, nice clean lot. (Approx 560). **£ 150**

## KENYA, UGANDA & TANG. (K.U.T.)

**1097** 1903-04 50r grey and red-brown mounted mint example overprinted SPECIMEN, few pulled perfs along the top otherwise fresh and good colour, SG 16s Cat £450. **£ 225**

**1098** 1903-1935 Mint and used range on old time Imperial printed leaves with better including 4r grey & emerald-green neat fiscal cancel, 1904-07 EDVII to 8a mint (mixed), high values 1r to 10r all fiscal cancels, 1907-08 New Currency to 50c mint (Cat £135), 1912-21 GV to 2r mainly mint, 3r used but green colour gone, 4r, 5r & 10r fiscal used, 1921 mint vals to 50c, 1922-27 used to £1 incl fiscal law court cancels, 1935-37 GV set to 5s mint (cat £100), 1935 SJ set m etc, useful lot (92). **£ 280**

**1099** 1922 £10 Green and black unmounted mint (never hinged) handstamped SPECIMEN in violet with small gum disturbance and tiny 5mm tear at right does not detract, SG 100s Cat £1000, cat £14,000 as mint. **£ 500**

**1100** 1922 £20 red and green hinged mint large part original gum with a couple of gum wrinkles overprinted SPECIMEN, NW has a shot corner otherwise very fine and fresh, SG 101s, Cat £2000. **£ 800**

**1101** 1935 Silver Jubilee 20c light blue and olive-green CDS used showing dot by flagstaff variety, light horiz. creases, SG 124h. **£ 26**

**1102** 1937-1952 GVI Collection hinged mint complete for the period including 1938-54 Set of 20 to £1 (cat £250 as cheapest), 1941 Pairs ovptd set (cat £30), 1948 RSW set (cat £50), 1949 UPU etc, cat £330 (41). **£ 100**

**1103** 1944 P.13¼ x 13¼ 2s lake-brown and purple in a right hand margin block of 9, mostly unmounted mint, noted pin hole and few gum faults otherwise attractive block, SG 146b Cat £450. **£ 100**

**1104** 1949 10c black and green in an unmounted mint block of 9 with centre stamp showing mountain retouch variety, very fine, SG 135a, Cat £110 mint. **£ 75**

**1105** 1949 10c black and green in block of 4 mint / unmounted mint with top right stamp showing mountain retouch variety as R6/7 (stated by vendor) with variety unmounted mint, SG 135/135a Cat £100. **£ 50**

**1106** 1949 10c black and green sound used with part slogan cancel (small ink stain on reverse perfs) and wrinkles showing mountain retouch (and hills to right) variety, wrinkled otherwise fine, SG 135ab Cat £650. Scarce. **£ 130**

**1107** 1949 5c reddish brown and orange P.13 x 11 3/4 bottom imprint pane of 70 unmounted with Thomas De La Rue bottom imprint, SG 133 Cat £192. **£ 48**

**1108** 1949 5c reddish brown & orange in a bottom left corner marginal blocks of 50 unmounted mint, toned gum spots, perf splits, creases and margin faults, sheet number at the top, part DLR Imprint, SG 133 Cat £137. **£ 25**

**1109** 1949 Royal Silver Wedding £1 scarlet on a commercial airmail and registered cover to USA tied MOMBASA CDS cancel, wrinkles and creases but stamp unaffected, transit and arrival backstamps, SG 158. **£ 75**

**1110** 1958 5s Black on yellow cover full booklet, minor scuff on cover. SG SB 7. **£ 10**

**1111** Attractive mint assembly on six large stockcards some light duplication noted 1939 1r mint, 1942 14a mint (3), 1948 2r & 5r f.u., 1948 RSW set m, then a few commems sets, nice clean lot. (Approx 85). **£ 48**

**1112** Collection of mint and used duplicated QEII with useful pickings including 1954 set m (2 sets, Cat £280), 1960 set m (Cat £70), then used range of similar issues. **£ 65**

**1113** East Africa: Revenue 1903 Wmk CC 1r, 2r & 10r grey and blue, each neatly cancelled violet CDS incl ZAP, unlisted in Barefoot (only lists 20r & 50r), very fine. **£ 150**

**1114** EDVII East Africa Newspaper Wrapper postal stationery unused with ½a green and overprinted SPECIMEN diagonally in black. Mainly sound. **£ 25**

**1115** Old time club book with EDVII/GUI mint range of low values includes plate 1 marginal singles for EDVII 1904 ½a, 1a, 2½a, 3a, 1907 1c, 3c, 12c, 1912 3c, 10c, then 1935 65c, GUI to 40c. Nice little lot Cat £118. (42). **£ 35**

**1116** Postage Dues: 1935 Wmk SCA Unmounted mint (some gum toning) blocks for six different values (16 sets cat £23 each = £368, 5c, 10c, 20c are blocks of 16, 30c bottom marginal blk of 16, 40c blk 16, 1s grey bottom marginal irregular blk of 21), total cat £502. **£ 75**

### KOREA

**1117** 1899-1900 50p dark purple Korean Flag Overprinted in Black fine used with neat corner CDS leaving overprint clear, mainly very sound, hard to come by, expertising pencil signature on reverse. **£ 300**

**1118** 1899-1900 5p yellowish green Korean Flag Overprinted in Black fine used with neat corner CDS leaving overprint clear, mainly very sound, hard to come by, expertising pencil signature on reverse. **£ 180**

**1119** 1951-1970s A mint & used collection on Scott printed album pages with a good range of definitives and commems incl 1955 Rotary set m, 1956 Stamp Day set m, 1961 Miniature sheet ranges mint (12 diff), 1964 long set 10 u/m (cat £60), 1964 M/S's mint, 1960s commems sets mainly u/m, 1969 Fairy Tales set 4 M/S, 1970 Fairy Tales M/S set 4 (cat £60), 1970 Paintings set 3 M/S u/m, Airmail including 1947 set 3 m, 1950 Air 60w m, 1954 to 70lh m, etc. Clean lot with nice condition. (Qty). **£ 260**

**1120** 1955 Without character one of 10 imperf miniature sheet FINE USED with 10h green, 20h red, 30h lilac, 40h purple, very fine, SG MS 289 part set. Unpriced used per set of 10 sheets. Scarce. **£ 80**

**1121** 1955 Without character one of 10 imperf miniature sheet unmounted mint with 10h green, 20h red, 30h lilac, 40h purple, very fine, SG MS 289 part set. Cat £1100 per set of 10 sheets. **£ 50**

### KOREA (SOUTH)

**1122** 1949-50 75th Anniv. of UPU 15w & 1950 50th Anniv set of 2 unmounted mint, usual poor quality paper, perfs etc, fine, SG 130/132. **£ 40**

**1123** 1958 UNESCO Miniature sheet unmounted mint, scarce. SG MS 327. **£ 60**

### KOSOVO

**1124** 2003 Xmas and New Year set of 2 unmounted mint, very fine, Michel 16/17. (2). **£ 26**

### KUWAIT

**1125** 1939 2r purple and brown in a top right corner marginal block of 4 unmounted mint with margin rules, superb positional piece, SG 48 Cat £40. **£ 25**

**1126** 1948 Olympic Games set of 4 in fine used blacks of four, attractive, SG 76/9 Cat £72. **£ 28**

**1127** 1948 Olympic Games set of 4 in fine used blocks of 4, sound, SG 76/9 Cat £72. **£ 25**

**1128** 1964 Sheikh Abdullah nineteen values including top value 1d unmounted mint, SG 216/234 Cat £80. **£ 32**

### LABUAN

**1129** 1894 Complete set of seven to 40c mounted mint with hinge remains, mainly fine, SG 51/7 Cat £250. **£ 85**

**1130** 1894 No Wmk 40c orange-buff heavy mounted mint with adherence nice looker, SG 57 Cat £65. **£ 22**

**1131** 1894 No Wmk set of seven 2c to 40c all heavy mounted mint with adherence or hinge remains, 10c brown is unused, all fine lookers, SG 51/57 Cat £250. **£ 48**

**1132** 1894 Surcharge set of five mainly mint with heavy hinge remains, 10c on \$1 is unused no gum, mainly sound, SG 75/9 Cat £160. **£ 45**

**1133** 1896 Jubilee overprint for 1c to 8c all mounted mint, some thins and gum faults but mainly nice lookers, SG range 83/88 STC £300. (6). **£ 30**

**1134** 1899 4 CENTS surcharge two Specimen overprints one on unissued 4c on 2c, and issued 4c on 8c, both mounted mint, very fine, SG 104 and see footnote after SG 110. **£ 36**

**1135** Postage Dues: 1901 P.15 24c blue and lilac-brown unmounted mint top marginal block of 6, fine, SG D9b Cat £390 for mint. **£ 185**

### LAGOS

**1136** 1888 1½d brown postal stationery card (CP4) Lagos to Denmark cancelled barred oval, with PAID LIVERPOOL BR. PACKET dated cancel in red. Arrival cds on obv., additional creased card with red line through halfpenny. **£ 30**

**1137** 1893 1½d brown postal stationery card (CP4) Lagos to Leipzig (Senf philatelic sending), with London transit in red. Leipzig arrival cds on obv., fine. **£ 35**

**1138** 1893 1½d brown postal stationery card reply card intact (CP2) Lagos to Leipzig (Senf philatelic sending), with PAID LIVERPOOL BR. PACKET dated cancel in red. Leipzig arrival cds on obv., light tones. Message Why not answer? **£ 35**

**1139** 1897 1d red on buff postal stationery card (CP7) Lagos to Germany, with PAID LIVERPOOL BR. PACKET dated cancel in red. Arrival cds on obv., **£ 25**

**1140** 1906-1908 Three postcards including local tribes women, River at Lagos, local tribesmen, two with German stamps 10pf tied DEUTSCHE POST WEST AFRIKA oval cancels, and 1906 EDVII 1d tied cds to Switzerland. Nice trio **£ 20**

### LAOS

**1141** 1952-1973 Attractive mainly mint collection of sets on leaves, plus few used, noted 1951 long set, 1952 long set, 1953 Airmail Statues of Buddha, 1952 UPU set, 1954 Golden Jubilee set 3 mint (Cat £435) plus 2p & 5p used, plus same two on opened up cover (four copies Cat £80 each, £320), 1956 2500th Buddhist set m (Cat £120), 1955 Dramatic Poem, various M/S, attractive lot mainly complete to 1973. STC £1900+, useful assembly. (c450 + 24 M/S) **£ 500**

**1142** 1957-1970 Collection of mint & unmounted mint sets including 1958 Elephants set (Cat £22), 1967 Reptiles set, 1969 Ballet long set (Cat £25), ILO set, Wild Animals set, 1970 War Victims set, Wild Animals set, etc, useful lot on leaves. ETC £200+. **£ 65**

**1143** 1957-1997 Stockbook with mint & mainly unmounted mint collection noted 1957 Air Buddhism set, 1971 Air set 2, 1974 Air Mythology, 1984 Art, 1984 Chess, many 1984-90 thematic, colourful assembly. Approx 440 different. **£ 100**

---

## LATVIA

**1144** 1809 Prestamp Entire Letter (faults edges damaged, but folds neatly to present well) bearing three red crayon charge marks in 18, 8 with LIBAU tow line black H/S addr to Schediam Holland, no backstamps, nice early letter. Explaining that Napoleon decreed transport of goods from Russia is forbidden. Interesting early letter in Dutch. **£ 150**

**1145** 1913 Air Wounded Airmen imperf set of 4 unmounted mint, SG 231A/234A Cat £88. **£ 34**

**1146** 1924 (11 Aug) Airmail plain envelope sent LATWIJA / LEEPAAJA to KLAIPEDA bearing 10r & 20r triangle airmail perf triangles each tied CDS cancels and violet cachet Oro pastu Siusta / Klaipedos p.t. istagia and KLAIPEDA C arrival backstamp. Very fine. **£ 80**

**1147** 1924 (2 Jul) Airmail plain registered envelope sent airmail express RIGA to Prague bearing 10r & 20r triangle airmail imperf & 10r perf triangle each tied RIGA CDS cancels and Mit Luftpost befördert. / Konigsberg (Pr.) 1 cachet in red, and other airmail h/s, labels on the obverse, very pretty. **£ 100**

**1148** 1925 (29 Sept) Picture postcard of a fair lady in black and white sent airmail express RIGA to Danzig bearing 10r & 20r triangle airmail perf each tied RIGA CDS cancels and Mit Luftpost befördert. / Konigsberg (Pr.) 1 cachet in red, Danzig arrival CDS alongside. Pretty. **£ 40**

**1149** 1930 Memorial Fund for J Rainis set of 6 U/M, fine SG 175A/180A. (Cat £110). **£ 32**

**1150** 1931 Air Charity surcharge set of 3 triangles perforated hinged mint, fine and fresh SG 206A/208A. Cat £66. **£ 22**

**1151** 1933 Air Charity Latvian Airmen Fund set of three mounted mint, fine, SG 240A/242A Cat £180. **£ 65**

**1152** 1933 Air: Wounded Latvian Airmen Fund set of 3 with 3s - 53s being hinged mint and the 7s - 57s & 35s - 135s being fine used; plus an imperf variety of the 3s - 53s hinged mint. A key set in fine condition. SG 240A/242A Cat £250. **£ 70**

---

## LEEWARD IS.

**1153** 1903 International Money Order. A very early and fine example of a printed receipt (About A6 sized) issued in Boston Mass. cancelled on October 8th, for \$2.50, with the country of payment manuscript Leeward Islands in Foreign Money 10s3d and payable at Roseau Dominica. Very fine and scarce. **£ 125**

**1154** 1935 Silver Jubilee set of 4 fine used on an attractive cover from an old time collectors hoard, SG 88/91. **£ 76**

**1155** 1937 Coronation 1d scarlet in a complete sheet of 60 unmounted mint, mainly fine, SG 92 Cat £48. **£ 20**

**1156** 1938 10s bluish green and deep red on green mounted mint, with toned streaky gum SG 113. Cat £200. **£ 40**

**1157** 1938 Chalky 10s bluish green and deep red on green in attractive unmounted mint PAIR, fine, SG 113 Cat £400 mint. **£ 160**

**1158** 1945 £1 brown-purple and black on salmon in attractive unmounted mint PAIR, fine, SG 114b Cat £90 mint. **£ 45**

**1159** 1954 3c yellow-orange and black in a complete sheet of 100 unmounted mint showing value tablet flaws R7/8, 8/4, 9/2 & 10/2, very fine, SG 129 Cat £250 **£ 90**

---

## LIBERIA

**1160** Proofs perf and imperf attractive small range 1952 Carry, Ashen & Careysburg imperf for seven different hinged mint values to 50c without vignette with frames in issued colors, 1953 Birds triangles for 5 different showing color separations mint. (12). **£ 60**

---

## LIBYA

**1161** 1906 Picture Postcard Tripolie de Barbarie le jardin public; Attractive card with Turkey 20pa red affixed to obverse tied bilingual 17.4.06 TRIPOLI AFRIQUE CDS. complete with Vachet 2010 certificate. **£ 45**

**1162** 1914 (20 Nov) Commercial cover Tripoli to Sfax Tunisia bearing 5c & 10c x 2 (25c rate) ovptd Libia on Italian definit tied TRIPOLI CDS's and arrival b/s, nice commercial item. **£ 40**

**1163** 1921 Victory top values 1l, 5l & 10l hinged mint, mainly very fine, key values, SG 58, 32A/33A. Cat £260 **£ 62**

**1164** 1924-40 P.14 No wmk 50c black and olive-green in unmounted mint (toning across sheet) top left corner marginal pane of 30 with sheet markings, bottom right stamp torn and toning across the sheet, Scott 55 cat US\$255. **£ 28**

**1165** 1924-40 P.14 No wmk 50c black and olive-green in unmounted mint (toning across sheet) complete sheet of 100 with sheet markings & watermarked MINISTERO DEILE FINANZ., folded twice and light tones across the sheet and a few margin faults but seldom seen in such format, Scott 55 cat US\$850. **£ 80**

**1166** 1924-40 P.14 No wmk 50c black and olive-green in unmounted mint (toning across sheet) bottom sheet of 50 with sheet markings & watermarked MINISTERO DEILE FINANZ., folded once and light tones across the sheet and a some sheet faults but seldom seen in such format, Scott 55 cat US\$425. **£ 30**

**1167** 1952 King Idris top values 50m to 500m unmounted mint, SG 184/7 Cat £36. **£ 12**

**1168** Italian Colonies: 1912 5l blue and pink hinged mint key value overprinted Libia very fine and sound, SG 15 Cat £475. **£ 150**

**1169** Italian Colonies: 1912-1941 Collection on leaves mainly mint including many useful sets noted 1912 both 15c grey (cat £230 few pulled perfs), 40c brown, 50c violet all mint, 45c, 60c & 10l green and pink top value fine used (cat £180), 1915 Red X 10c, 15c & 20c used (cat £85), 20c surch mint, 1921 long set used but all toned (not counted), 1922 Victory set m, 1928 air set m & u, 1937 11th Tripoli Fair set m (cat £74), 1941 Axis set m, good catalogue value, some toning but not counted, mainly complete sets, STC £935+.

---

## LIECHTENSTEIN

**1170** 1917-1970 Mint and mainly unmounted mint assembly of complete sets on stockpages useful content throughout incl 1917 set m, 1920 surch set 6 m, 1921 pictorials 30r to 1f mint, 1924 vals to 20r m & u, 1928 Flood Relief set mint (10r toned, cat £122), 1930 air 25r & 45r mint (Cat £90), 1933 long vals to 60r & 1f50 mint incl 25r brown used (Cat £95), 1938 Exhibition M/S, 1939 air set m, 1949 Paintings set mixed m & u (Cat £124), 1949 Acquisition set m, 1946 Wildlife 80r mint (Cat £80), 1951 Paintings set m, 1952 Paintings set 7 mint (Cat £360), 1953 Scouts set m (Cat £83), 1954 Football set (Cat £92), Marian Year set 3 mint (Cat £83), 1955 Mountain Sports set m (Cat £93), 1955 Red X set, 1956 Gymnastics, 1960 Air set m, Trees & Bushes set m, 1965 Madonna M/S of 4 (Cat £60), many sets & miniature sheets to 1970, nice thematics. STC £2500+.

**1171** 1928 70th Anniversary of Accession of Prince John II 60r green and mauve, 1f.20 blue and 1f50 brown both unmounted mint, fine, SG 87/89 Cat £330. **£ 55**

**1172** 1930 1f20 brown Vaduz Castle very fine used with sock on the nose VADUZ CDS, fine, SG 107B Cat £400. **£ 125**

**1173** 1930 Airmails set of five to 45rp in attractive blocks of 4 unmounted / hinged mint, two 35rp values are stuck to the album page but otherwise nice examples, high cat value in excess of £1000. **£ 160**

**1174** 1930 Airmails set of six to 1fr hinged mint, some have adherence on reverse and a few are marginal examples, fresh lookers. **£ 100**

**1175** 1943-1973 Useful original lot of covers and FDCs with better throughout in cover album including 1946 4th Stamp Ex. M/S on FDC (Cat £80 used), nice assembly. **£ 30**

**1176** 1949 5th Philatelic Exhibition miniature sheet unmounted mint, fine, SG MS 279d. **£ 38**

**1177** 1965 10f red Madonna in superb souvenir sheet of 4 unmounted mint, very fine, SG 442. **£ 14**

**1178** 1971-1996 Mint and mainly unmounted mint assembly of complete sets on stockpages appears good degree complete incl many sets & miniature sheets to 1996, long sets incl 1989 Mountains, 1984 Occupations, nice thematics. STC £600+, many 100s. **£ 200**

**1179** 1987-2012 Year sets mainly complete with all stamps for the year unmounted mint on stockpages attractive with miniature sheets & nice thematics incl 1996 Arms (Cat £21), 1997 Patron Saints (Cat £55), 2006 Composers M/S, 2008 Death Centenary sheet (Cat £32), 2012 Famous Figures sheet of 8 (Cat £32) plus much more, beautiful lot STC £2000+. **£ 650**

**1180** 1996-2008 Mint, unmounted mint on stock pages with dozens of sets from 1990s onwards to 2008, miniature sheets 2008 Busch sheetlet (Cat £29), 400th Anniv. M/S (Cat £16), 2007 Music (Cat £28), 2006 Innovations, Composers sheetlet (Cat £23), Saints series, 1999 Games, 1997 Saints 20f (Cat £55), and many nice thematics. STC £1120, Approx 330 + 2 M/S. **£ 300**

**1181** 2016 Liechtensteinische Post Year pack complete with all stamps for the year unmounted mint, very attractive with sheetlets & nice thematics incl Fruit sheetlet (Cat £20), Nature Reserve Nature blk, Motor Cycles, Year of Rooster M/S (Cat £29). STC £243. **£ 80**

**1182** Franco Adhesives: 1941 Printed Furstlich Cover bearing 22mm FRANCO label perf x imperf in green tied RUGGEL 18.IV.41 / IX / LIECHTENSTEIN CDS, unstamped on left side Format C6 (114 : 162). Very fine. Cat No. IV. **£ 75**

**1183** Franco Adhesives: 1953 (18 Apr) Printed Furstlich Cover to Vaduz bearing 22mm FRANCO label perf x imperf in green tied TRIESBERG 18.IV.53 / IX / LIECHTENSTEIN CDS, stamped on left side Format C6 (114 : 162). Very fine. Cat No. V. **£ 125**

### LITHUANIA

**1184** 1933 50th Anniv. of Publication of Ausra set of 8 in imperf pairs, very fine and attractive, SG 352/359. Cat £100+. **£ 35**

**1185** 1933 50th Anniv. of Publication of Ausra set of 8 in IMPRINT imperf pairs, very fine and attractive, SG 352/359. Cat £100+. **£ 40**

**1186** 1933 50th Anniv. of Publication of Ausra set of 8 in marginal blocks of 6, very fine and attractive, SG 352/359. Cat £300+. **£ 100**

**1187** 1933 50th Anniv. of Publication of Ausra set of 8 in right margin blocks of 6, very fine and attractive, SG 352/359. Cat £300+. **£ 100**

**1188** 1933 Child Welfare set of 8 in unmounted mint blocks of 4, very fine and attractive, SG 373/380. Cat £130. **£ 38**

**1189** 1933 Child Welfare set of 8 in unmounted mint IMPERF vertical blocks of 6, very fine and attractive, SG 373/380. Cat £196. **£ 60**

### LOMBARDY & VENETIA

**1190** 1865 Entire from Conngliano to Venice bearing 1863 5 soldi red (SG 34, missing right corner perf) tied with double line 'CONNGLIANO / 3 MAR' H/S with arrival 'VENEZIA' cds and oval indistinct possibly postal district No 1 on reverse; small stain and horizontal filing crease but still nice item **£ 20**

### LUXEMBOURG

**1191** 1860 2c black superb fine used CDS example with 4 good to large margins especially top and bottom, very nice for these, SG 7 Cat £900. **£ 225**

**1192** 1874-1879 Perf Classics assembly mainly fine used and few mint incl 5c yellow (2), 10c lilac (3), 12½c red, 25c blue (3), used 1c brown (6), 2c black (3), 4c green (4), 5c yellow (6), 10c (c25), 12½c (5), 25c (7), 30c rose, 40c orange (4) etc, variety of different types and printings, some faults, thins etc but taken 'as is', good cat value. Approx 75. **£ 200**

**1193** 1921 to 1984 Mint & used collection of sets stockpages, noted some earlier used, then 1940s onwards mainly mint incl 1946 Expo. M/S (Cat £25), Caritas sets, defins to top values, approx 660 + 3 M/S, STC £1000+. **£ 225**

**1194** 1950 National Welfare Fund set of 4 on illustrated First Day Cover registered to Zurich by special cancels. Fine. **£ 20**

**1195** 1957 EUROPA 3f red vertical PAIR one hinged other is unmounted mint, fine & fresh, SG 627. **£ 90**

**1196** 1957 EUROPA key set hinged mint, fine and fresh, SG 626/8. **£ 75**

**1197** Precancels: Hard to find duplicated range of 1c and 2c values overprinted from 1901 boxed cancels to 1907, and two line dated types 1908 to 1920 mostly unused. Seldom offered range approx. 150. **£ 60**

### MACAU

**1198** 1910 Cover sent locally bearing 200r blue vertically bisected and tied MACAU single cds 27 August 1910. Fine. **£ 35**

**1199** 1983-1989 Year packs containing unmounted mint year sets (not including miniature sheets), noted 1986 Stamp Exhib set (cat £112), fine. Enormous cat value in excess of £1130. (7). **£ 400**

**1200** Useful assembly of unmounted mint sets and ranges on a stockpage including 1953 Flowers set (Cat £125), 1954 Stamp Cent., 1956 Map set (Cat £148), 1958 Medicine, 1975 Bridge set 2, Revolution set, 1988 Grand Prix, 1989 Expo M/S (cat £75), etc, useful assembly STC £680+. **£ 180**

### MACEDONIA

**1201** German Occupation: 1944 Surcharge group of three mint examples for 15l on 4l, 20l on 7l, 30l on 14l. Hard to find, expertised on reverse. SG G6/8. **£ 28**

---

## MADAGASCAR

- 1202** 1895 Malagasy Runners set of six mounted mint, hinged showing on sides with usual toned gum, nice fresh set, SG 57/62, Cat £150. **£ 30**
- 1203** 1923 (14 Oct) French Seaposts: PPC of Tanala addr to London bearing France 5c & 25c Sower tied MARSEILLE A LA REUNION octagonal cancel. **£ 20**
- 1204** 1931 Registered airmail envelope to Marseille with 13 different pictorial stamps to 5fr on front and back tied TANANARIVE cds cancels 10.4.31. Boxed flight cachet on reverse with Marseille & Paris b/s. Scarcer pioneer flight by Sale L Goulette & Richard in Farman 304 Caillol - Roux - Dodement. Slight soils or age marks, impressive cover. **£ 25**

---

## MALAYA

- 1205** 1931 Straits Settlements block of three 2c green with Penang cancel on reverse of cover addressed to Southern India. Plus King George V 2c and 6c on reverse of Penang cover slightly tattered. Also 1921 cover with King George V 4c with Kumbakonam cancel. **£ 20**

---

## MALAYAN STATES

- 1206** 1912 King Edward VII postal stationery cover with half anna from Madras addressed to penang. With enclosed letter note tear and part of letter cut. **£ 20**
- 1207** Collection on Imperial printed leaves for different states mixed mint & used including Johore 2c rose (3), surchs to 3c on \$1, 1904 surcharges 50c on \$3 & \$1 on \$2 mint (tones, cat 95), 1904 surch set 3 mint (Cat £119), Selangor 1891 Tiger set 4 m, FMS to \$2, etc. (159). **£ 140**
- 1208** Federated Malay States: Revenue; 1926-28 Wmk SCA \$250 purple and blue Revenue & Revenue top value fine used several part strikes of STAMP OFFICE CDS cancels, a little heavy used and brownish gum remains on reverse, otherwise fine and sound. Barefoot 8. **£ 150**
- 1209** FMS: 1907 \$1 green and pale green mint right marginal plate 1 single with some toning on the gum, SG 48a. **£ 35**
- 1210** Japanese Occupation of Malaya: Kelantan 1942 Sunagawa seal in red surcharged 50c on 1c grey-olive and yellow mounted mint with heavy hinge remains, scarce and rarely offered, SG J27 Cat £2500. **£ 650**
- 1211** Johore: 1960 \$5 brown and bronze-green hinged mint showing dramatic pink piece of paper on the surface preprinting leaving a white unprinted portion on R of Johore with original piece printed with part of design, fantastic variety. Unique. SG 165 var. **£ 60**
- 1212** Malayan Postal Union: Postage Due; 1936-38 five of set of 6 values mounted mint, needs 4c green to complete, SG D1, D3/6 Cat £145. **£ 45**
- 1213** Malayan Postal Union: Postage Due; 1951-63 Complete set of 8 values unmounted mint, SG D14/21, Cat £90. **£ 45**
- 1214** Pahang: Japanese Occupation 1942 DAI NIPPON / 2602 / MALAYA overprint on 25c dull purple on scarlet (thin striated paper), in a superb bottom imprint marginal sheet of 50 with plate No.1 and De La Rue imprint both in purple. Scarce multiple. SG J244 Cat \$450 mint. **£ 300**
- 1215** Penang: 1913 GB overseas usage; Postcard of a Street Scene in Bombay addr to London bearing GB 1d red Mackennal tied nice PENANG 25 JU 19 CDS cancel, and upside down PAQUEBOT h/s in black. Message explains arrived here today bound for Shanghai, I hope they will send me home on our arrival at Bombay. **£ 35**

**1216** Perak: 1938-41 Complete set of 19 mint each perfined arched SPECIMEN set to \$5, mostly fine, few with tropicalised gum, nice set, SG 103s/121s Cat £650. **£ 300**

**1217** Selangor: 1937-1952 GVI Collection hinged mint complete for the period including 1937-41 definitives to \$1 & \$2 (SG 86/7 cat £74), 1948 RSW set (cat £27), 1949-52 set of 20 (cat £110, not including 30c issued in 1955), 1949 UPU. Cat £247. (32). **£ 60**

**1218** Selangor: 1965 Flowers 2c vertical PAIR showing YELLOW OMITTED variety, fine unmounted mint, SG 137b. **£ 125**

**1219** Straits Sett.: 1891 30c claret used part cds showing watermark inverted variety, sound, SG 69w. **£ 38**

**1220** Sungei Ujong: 1891 Tiger set 3 mint, 1895 3c Tiger, all mounted mint, sound, SG 50/53, 55 Cat £88. (5). **£ 30**

---

## MALDIVE IS.

**1221** 1909-1971 Neat collection on printed 3 ring leaves mint and used early to modern definitives and commems, stated to catalogue US \$439 with approx 230 all different, noted 1950 set to 501 m, 1960 Tomb set m, 1967 Churchill set m etc, useful lot for expansion. **£ 85**

---

## MALTA

**1222** 1857 (9 Oct) Entire Letter to Livorno bearing GB 1855 P.14 Wmk SC 1d red-brown strip of 3 tied M cancels with P framed (Paye), Borges De Silva forwarding agent, 1d accountancy mark and backstamped double ring MALTA dated cancel in black, blue arrival backstamp, vertical filing fold and wrinkles otherwise fine and attractive use. SG Z11 Cat £240 as stamps. **£ 300**

**1223** 1858 (15 May) Entire Letter to Genoa bearing GB 1855 2d blue PAIR tied M cancels with PD, 1/4 accountancy mark and PIROSCAFI / POSTALI / FRANCESI 3 line h/s in red, neat MALTA a CDS in red and arrival backstamps, nice item. SG Z15 Cat £130 as stamps. **£ 150**

**1224** 1861 Thin hard paper No wmk 1/2d pale buff hinged mint with large hinge remains, otherwise part original gum, creases with good centring, SG 3a Cat £850. **£ 75**

**1225** 1863-1935 Mint and used assembly with better pickings including 1863 1/2d orange to buff shades x 8 unused & u (not guaranteed), 1885 to 1s 1886 5s rose barred cancel (taken 'as is'), 2/6 1899 Wmk CC 2/6 olive-grey mint (Cat £45), GV incl 4d black, vals to 2s m 7 u, 1922 Self-Govt 2/6 mint, 5s mint, 1922-26 2s & 10s mint (Cat £79), 5s fine used (Cat £50), 1926 Postage 10s f.u., 1926-7 to 2/6 used, 1928 to 5s, 1930 to 2/6 used, GB QV used in Malta with A25 cancels on 2 1/2d rosy mauve, 2 1/2d ultr. (2), 3d (2), 4d red (4), 1856 1s green. Good catalogue value. (192). **£ 260**

**1226** 1866-69 Correspondence of Entire Malta to Messina (Italy) each bearing GB 2d blue PAIR plate 9 or 12 each tied by MALTA CDS (Code A or B) and A25 cancellation with PD in red and 2 3/4 accountancy marks in red and trade cachets PASO LE APAP & FIGL MALTA, usual folds or minor creases, nice original correspondence. (5). **£ 600**

**1227** 1899 Wmk CC 10s blue-black fine used with two duplex cancels, sound, SG 35 Cat £75. **£ 30**

**1228** 1899 Wmk CC 10s blue-black used incomplete CDS, weak corner perf, SG 35 Cat £80. **£ 20**

**1229** 1903 Entire Newspaper sent Valletta to Gozo printed in Italian A Sua Imperiale Mestra Eduardo VJJ bearing ½d EDVII tied oval Valletta and receiving MIGIARRO B / GOZO CDS, with violet ink address. Folded vertical, scarce newspaper use, seldom offered. **£ 120**

**1230** 1908 Colour postcard of Venice with King Edward VII 1d red with 6.30pm 11 MR 08 cancel (town unclear). Addressed to Bath with Bath Station Office receiving cancel. **£ 10**

**1231** 1935 Silver Jubilee ½d on 1938 cover cancelled PAQUEBOT / PORT SAID cds's addr to UK showing Lightning Conductor variety. Scarce on cover. SG 210c. **£ 125**

**1232** 1938 2s green and deep blue in a nice block of 16 fine used Prince of Wales Road CDS cancels, SG 228 Cat £120, impressive block. **£ 40**

**1233** 1942 (25 Apr) Small OAS printed signals card unstamped to UK with FPO 570 cds, and Signals officer RAF station Luqa, Malta printed card on reverse **£ 10**

**1234** 1943 1½d slate-black complete sheet of 60 with R5/7 showing broken cross variety, few splits, nice positional sheet, SG 221 & 221b Cat £300. **£ 125**

**1235** Attractive mint assembly on thirty seven large stockcards some light duplication noted 1956 defin set to £1 (2 sets, Cat £130 each) plus extras and 2d both shades, 1965 long set, 1973 long set, 1981 set (2, cat £30 each), 1991 Heritage set (Cat £27), 2001 Birds strips set, 1999 Marine Life, 2003 Sea Shells, 2006 Castles, 2004 Festivals, 1999 Flowers long set (Cat £38), 2004 Mammals long set, many lovely thematic issues, nice clean lot. (Approx 910). **£ 300**

**1236** Attractive mint & used assembly on thirteen large stockcards some light duplication noted QV A25 cancel on 1d rose-red pl.190, QV vals to 1s, EDVII incl War Tax in blks of 4 m & u, 1922 to 2/6 mint (2), 1926 to 1/6 mint, 2/6, 3s & 5s used (Cat £168), 1935 Silver Jubilee set m (2), 1938 set to 10s mint (3 sets, Cat £80 each), to 10s used, 1956 QEII set to £1 mint (Cat £130), postage dues, nice clean lot. (Approx 350). **£ 260**

**1237** Mint and used collection in a nice Exeter peg album with some better including 1863-81 ½d yellow-buff (Cat £95), 1885 to 2½d mint, 1899 2/6 mint (Cat £50), 1912 5d vermilion mint, EDVII to GV vals to 1s or 2s m & u, 1935 SJ set mint, 1938 vals to 10s mint, postage dues imperf 1925 set 10 (Cat £60), etc, nice collection for expansion. **£ 250**

### MARSHALL ISLANDS

**1238** 1984-1995 Mint and mainly unmounted mint assembly of complete sets on stockpages appears good degree complete incl 1980s setanant blocks of 4, 1989 Philexfrance M/S, 1989 Moon Landing set & M/S, 1993 Ships long set to \$10 (Cat £125), 1994 Solar System sheet of 12, many sets & miniature sheets to 1995, nice thematic. STC £485+, useful qty. **£ 160**

**1239** Attractive mint assembly on fifteen large stockcards some light duplication noted 1995 Marilyn Monroe, 2009 Marine Fauna, 1988 Stevenson's Voyages set, 1997 Easter, 1998 Decade of War & Peace long set, 2004 Cars, many lovely thematic issues, nice clean lot. (Approx 140). **£ 32**

### MARTINIQUE

**1240** 1850 (26 Mar) A scarcely seen early Entire Letter from St Pierre to Brives France bearing manuscript charge marks, a nice cancel of departing ST PIERRE MARTINIQUE / 26 / MARS / 1850 CDS in black on reverse, sent via England with London transit, then COLONIES / & ART 13 boxed handstamp in red on obverse and Calais transit alongside. Brives arrival backstamp, mainly very fine, intr seldom offered. **£ 75**

### MAURITIUS

**1241** 1848-59 Latest Impression 1d orange red sound fine used with 2½ margins cut into at top and bottom, neat centrally struck barred cancel in black, neat copy with expertising handstamp on reverse, SG 23. Cat £800. **£ 250**

**1242** 1852-55 Pepion Bell Correspondence from Uk to Port Louis bearing three complete entire letters prepaid in cash two with Liverpool departure cancels in red and each with PACKET LETTER MAURITIUS oval datestamps in black. Contents relate to trade including 7 iron wheels. Some age related marks otherwise interesting trio. **£ 180**

**1243** 1853 (5 Apr) Entire Letter Port Louis to France with a nice range of handstamps including PACKET LETTER / MAURITIUS AP 6 1853 oval double ring cancel in black on obverse, sent P. Bosphoms via the Cape, Southampton, Paris plus COLONIES / & ART 13 boxed cachet in red, and manuscript charge marks 13, London transit and ANGL CALAIS & Bordeaux arrival. Beautiful example of an early letter. **£ 150**

**1244** 1859 Lapirot Worn Impression 2d blue on bluish paper, a fine used example with neat target circle cancel cut neatly 1-2 margins, trace of thins and slight rub otherwise well above average for these, SG 39 Cat £900. **£ 225**

**1245** 1879 (15 Sep) Cover to Paris sent per Suez bearing 17c on 4d rose surcharge PAIR tied B53 cancel with POSS AN / PAQ FR.T No.2 H/S applied in red and INDO-CHINE PAQ FRM in red, Mauritius cds in blue on reverse, few contemporary bends etc, attractive. SG 87. **£ 150**

**1246** 1881 (9 Aug) Cover to Paris sent per Maritimes bearing 17c on 4d rose surcharge tied B53 cancel with POSS AN / PAQ FR.T No.1 H/S applied in blue, attractive. SG 87. **£ 110**

**1247** 1900-05 Eight values hinged mint each overprinted SPECIMEN in black, includes 1r, 2r50c, some gum faults otherwise mainly fine, SG 138/9, 141/5, 149, 153/4. **£ 100**

**1248** 1935 Silver Jubilee set of 4 fine used on an attractive cover sent locally in ROSE HILL from an old time collectors hoard, SG 245/8. **£ 75**

**1249** 1938 1r grey-brown hinged mint on chalky paper showing battered A variety, very fine, SG 260a Cat £900. **£ 350**

**1250** 1943 3c reddish lilac and red hinged mint bottom margin rule single showing 'sliced S' variety, very fine, SG 253ba. **£ 60**

**1251** 1948 Stamp Centenary set of 4 in unmounted mint sheets of 59 (one stamp removed from each complete sheet), each bearing Bradbury Wilkinson imprint and sheet number, a couple of small margins missing otherwise fine, SG 266/9 Cat £88. **£ 32**

**1252** 1950 10r dull blue in a magnificent vertical block of eight fine used REGISTERED / PORT LOUIS MAURITIUS CDS cancels, split perfs along bottom pair otherwise fine, SG 290 Cat £384. **£ 125**

**1253** 1970. 25c & 50c Lufthansa Inaugural Flight. The two values 'Imperforate', overprinted 'SPECIMEN'. Post Office fresh Unmounted Mint Very scarce and attractive Proofs. SG415/16var. **£ 60**

**1254** 1970. 25c & 50c Lufthansa Inaugural Flight. The two values 'Imperforate' Post Office fresh Unmounted Mint marginal imprint examples Very scarce and attractive Proofs. SG415/16var. **£ 90**

**1255** 1970. 25c & 50c Lufthansa Inaugural Flight. The two values 'Imperforate' printed on the same sheet with Gehringer imprint at the bottom. Very seldom seen and scarce, attractive Proofs. SG415/16var. **£ 90**

**1256** Collection on leaves mint and used including useful content noted Mauritius 1965 Birds set m, 1953 set to R10 fine used, set to R10 mint, 1953 Coronation in DLR imprint strip 4 m, plate 1B 2B & 1a 2A m & u blks of 4, 1950 vals to R10 f.u., 1946 Victory set on FDC, 1938 to R10 used, 1937 Coronation set on FDC, 1935 SJ set m, few earlier QV plus facsimiles of the scarce imperfs (6). Useful ranges mainly fine. **£ 120**

**1257** Postage Due: 1933-54 Set of five mint each perfinned SPECIMEN diagonally, 2c & 20c are badly torn so not included in estimate, otherwise sound, SG D1s/7s. **£ 38**

**1258** QV-QEII Useful mint and used collection on large stockpages better throughout including 1858 (6d vermilion) unused, 1859 6d dull purple m, 1860 9d purple f.u., 1863 to 5s used, 1878 surchs range to 2r50 m & u, 1879 to 2r50 m & u, 1904 to 1r m & u, 1938 to 1r m & u, 1950 set mint, 1953 set mint, 1880s-90s defs, surcharges, Arms issues incl few Specimen ovpts etc, useful lot. **£ 170**

---

### MEXICO

**1259** 1832-1848 Six prestamp letters attractively written up on leaves including 1848 Tchuantepeq boxed with large '2' chargemark in black to Juitta. 1849 San Sebastian boxed h/s in black & '2' chargemark to Durango. SOMEBREBETE FEBRERO boxed h/s in black to Durango, '2' chargemark in black. 1847 R D S DIMAS (San Dimas) boxed red with two '2' chargemarks to Durango, 1832 ZAMORA fancy cancel in black & 1846 MAPIMI & '2' red chargemark to Durango. Attractive group. (6). **£ 160**

**1260** 1842 (21 Jul) Entire to London bearing FRANQUEADO MEXICO d/r CDS in red and VERA CRUZ dated arc in black (poor strike) sent p. Royal Mail Steam Packet and 2/3 charge manuscript alongside, London arrival CDS in red, filing folds and few faults otherwise sound, nice early item. **£ 60**

**1261** 1861 8r green on red-brown fine used with CDS and Mexico district overprint in black fine four margin example, accompanied by 1991 Mexico Elmhurst PS Certificate. Scott 12. \$240. **£ 85**

**1262** 1861 8r green on red-brown fine used with two CDS cancels and Mexico district overprint in black fine four margin example. Scott 12. \$240. **£ 75**

**1263** Fournier Forgery: 1856-72 Range of 13 earlier mainly used imperf & perf issues, plus 1863 genuine mint blocks of 6 or 10 ready for surcharging, plus seven postmarks or surcharges on one piece. (22). **£ 38**

---

### MONACO

**1264** 1885 Prince Charles III 5f carmine on green a decent cds used example superb with part Monaco 22 Jan 1887 note has misperfs side and top. **£ 740**

**1265** 1885-1936 Original collection on unpicked New Ideal printed pages from first issues to 1936 with a nice mint and used range of approximately 120 different incl 1885 1c, 2c, 40c & 75c mint / unused (cat £340), 1891 to 1f m & u, 5f red on green mint (Cat £150), 1924 to 3f m & u, 1933 vals to 20f used (cat £185), 1933 air surch, 1937 Prince Louis 5f mint (Cat £95). Useful lot mainly sound and fine, ideal to fill those gaps. (c120). High cat value. **£ 120**

**1266** 1885-1936 Original collection on unpicked New Ideal printed pages from first issues to 1936 with a nice mint and used range of approximately 108 different incl 1885 1c-15c & 40c mint (cat £933), 1891 to 1f m & u, 1924 to 10f m & u, 1933 vals to 20f used (cat £450), 1933 air surch etc, etc. Useful lot mainly sound and fine, ideal to fill those gaps. (c108). High cat value. **£ 240**

**1267** 1891 15c pink hinged mint very fine looker, hinge remains on reverse but extremely nice frontal appearance, SG 15 Cat £250. **£ 45**

**1268** 1891 Prince Charles III Complete set of 19 1c to all three 5f top values, usual brownish gum on some overall sound and fine, SG 11/29 Cat £1400. **£ 250**

**1269** 1906-07 Two postal stationery 10c red postcards from the Principality to Brussels with receiving CDS. Plus two 1925 Mourning covers from Monte Carlo to Nice with 30c and pair of 15c. **£ 18**

**1270** 1926 Surcharge 1f50 on 2f brown and mauve in mint / unmounted mint sheet margin pane of 25, slight adherence otherwise nice multiple with margins on three sides, SG 112 Cat £185. **£ 35**

**1271** 1933-37 Complete long definitive set to 20f black all hinged mint, mainly sound and fine, SG 116/142 cat £806. **£ 140**

**1272** 1938 National Fete Day sheet 100 x120mm 10f purple Prince Louis II MM SG MS163. Note printers ink attached to reverse. **£ 25**

**1273** Old time extensive collection on leaves mint and used with a useful unpicked assembly from 1885 to 1950. Includes sets and better part ranges noted 1885 8 values to 75c m & u (cat £480+), 1891 17 vals to 1f m & u incl 10c brown on yellow, 15c pink & 25c green (all thinned mounted mint Cat £765), 1914 Red X CDS, 1919 War Orphans to 25c + 15c blue mint (cat £165), 1910 Mars 20 1920 ovpt on 15c + 10c, 25c + 15c, 50c + 50c all mint (cat £130), 1922 10f red m, 1924 long set values incl 3f, 5f & 10f mint (cat £80), 1933 air mint, 1948 Olympic Games set m (cat £145), 1948 Death Cent set mint (few stuck down, cat £110), 1946 Air set m (cat £310), back of the book etc, few are stuck down (not counted) otherwise mainly fine condition throughout, STC £1650+. **£ 320**

---

### MONTENEGRO

**1274** German Occupation: 1943 surcharge on Yugoslavia on 4d bright blue for 8l, 10l & 20l, mounted mint, SG 82/4. **£ 25**

**1275** German Occupation: 1944 Refugees Fund 0.15 + 1.35Rm on 50c fine used good cancel, SG 98. **£ 100**

**1276** German Occupation: 1944 Refugees Fund 0.15 + 1.75Rm on 1125 fine used good cancel to order, vertical bend does not detract, SG 99. **£ 60**

**1277** Italian Occup: 1943 set 10 Nat. Poem Commems in blocks of 4 unmounted mint, (Cat £220), SG 60/9. **£ 75**

---

### MONTERRAT

**1278** 1953-1995 Mint, unmounted mint on stock pages for commems noted 1990 WWII Ships set & M/S (Cat £33), miniature sheets and many nice thematics incl 1994 Dinosaurs, 1992 Dinosaurs & M/S, 1991 Frogs & M/S, Funghi, 1990 WW2 & M/S (Cat £34). High degree of completion. STC £700. Approx. 540 + 68 M/S. **£ 150**

**1279** Attractive mint / unmounted mint collection on seven large stockcards with some better incl GV to 2/6 mint, 1938 GVI duplicated mint assembly on other three cards with values to 5s (5), STC £550+. (approx 150). **£ 110**

---

## MOROCCO

- 1280** 1945 GB used abroad: King George VI 6d on registered Tangier cover cancelled with British Post Office Tangier addressed to United States. Six CDS on reverse. **£ 16**
- 1281** Collection of mainly used in a binder on leaves includes independence definitives and commems, plus French Post Offices in Morocco, sparse but STC £225. **£ 24**

---

## MOROCCO AGENCIES

- 1282** 1906 Wmk MCCA 25c purple and black on blue in bottom marginal and side gutter mint / unmounted mint, pencil inscription on margin, two stamps unmounted min, SG 27 Cat £280 for mint **£ 175**
- 1283** 1937 Photo. 1p on 10d turquoise-blue in a superb top left corner marginal block of 9 unmounted mint, fine, SG 159. **£ 28**
- 1284** 1945 (14 Mar) British Post Office Tetuan registered ovals tied on long airmail cover to USA bearing GB 1s pair tied oval regd cancels. Few marks or minor tears otherwise nice use. **£ 40**
- 1285** Attractive mint and used assembly on thirteen large stockcards some duplication noted Tangier 1907 1s EDVII mint (Cat £26), 1937 long set to 10s mint (Cat £120) plus short set to 5s mint, 1948 RSW set m, Spanish Curr. 1935 Photo set m (Cat £22), 1948 RSW set m (Cat £17), 1952-55 QEII set to 10s mint, clean lot. (Approx 170) **£ 80**
- 1286** French Currency: 1917-24 10c on 1d scarlet in a complete unmounted mint sheet of 120 various perf splits in the sheet and margins a little bent or folded otherwise nice multiple, SG 193 Cat £540. **£ 80**
- 1287** French Currency: 1917-24 10c on 1d scarlet in a complete unmounted mint sheet of 120 various perf splits in the sheet and margins a little bent or folded otherwise nice multiple, SG 193 Cat £540. **£ 65**
- 1288** French Currency: 1917-24 10c on 1d scarlet in a complete unmounted mint sheet of 120 various perf splits in the sheet and margins a little bent or folded otherwise nice multiple, SG 193 Cat £540. **£ 80**
- 1289** French Currency: 1917-24 10c on 1d scarlet in a complete unmounted mint sheet of 120 various perf splits in the sheet and margins a little bent or folded, bottom left corner margin is missing otherwise nice multiple, SG 193 Cat £540. **£ 80**
- 1290** French Currency: 1937 (5 Oct) Typed cover TANGIER to UK bearing 6 different adhs 40c on 4d to 1f50 on 1s plus Tangier 1937 Coronation issue all tied BRITISH POST OFFICE / TANGIER CDS cancels, fine, SG 220/224. **£ 38**
- 1291** Mainly mint jumbled ranges as purchased from different auctions on small cards, stockcards and stockpages better throughout including 1907 set of 8 to 2/6 mint (Cat £160), 4d p.15 x 14 mint, 2d & 4d orange blks of 4 mint (3 stamps U/M), 1914-31 2/6 & 5s mint seahorses (Cat £105), 1925-36 to 1s mint, 1937 EDVIII blks of 12 1 & 2½d used on regd cover, 1951 set 7 mint, etc. High cat value. **£ 130**
- 1292** QV Postal Stationery useful overprinted range of mainly unused including 10c red postal card and wrapper, 20c vermilion registered envelope unused and another overprinted SPEMINE diagonally, 5c green postal card overprinted Specimen diagonally and used newspaper wrapper, useful group. (6). **£ 40**
- 1293** Spanish Currency: 1907 ½d yellowish green in a block of 4 with gutter marginal rule lines along the bottom making a nice positional block of 4 plus two labels, SG 11a Cat £56. **£ 28**

**1294** Tangier: 1950 Complete set of nine fine used, sound, SG 280/88. Cat £75. **£ 28**

---

## MUSCAT

- 1295** Officials: 1944 set of 10 in mainly corner marginal unmounted mint blocks of 4, some gum bends but all fine appearance, SG O1/10, nice in blocks of 4. **£ 25**

---

## NATAL

- 1296** 1900 LADYSMITH SIEGE POST OF / Feb 29th 1900: Two line handstamp in blue across three Natal stamps 1d rose (2) & ½d green neatly mounted on paper. The siege of Ladysmith was one of the most famous incidents of the Boer War, Lt General Sir George White concentrated his forces at the strategic town of Ladysmith where he was besieged by Boers. **£ 30**
- 1297** 1902 Postage & Revenue £20 red and green hinged mint overprint SPECIMEN, small light tone on left side otherwise very fine, SG 145b bs. Cat £700. **£ 325**

---

## NAURU

- 1298** 1916-65 Attractive mint collection on leaves including 1916 ovptd on GB set of 11 to 1/- (4d & 5d used), 1937-48 White paper set to 10/- mint (cat £200), 1954-65 set, 1963, mainly fine. **£ 78**
- 1299** Attractive mint assembly on sixteen large stockcards some light duplication noted 1924 set to 2/6, 1954 set (3), 1966 Decimal set, 1968 set, 1978 long set, 1973 set (2), many thematic issues, nice clean lot. (Approx 390). **£ 80**

---

## NEPAL

- 1300** 1881 ½a black imperf in 6 blocks and a pair including tete-beche in blocks of 8 & 12, normal blocks of 4 (2), 6 & 10, plus a pair, lovely postmarks and very fine margins, sound, nice multiples. SG 34. **£ 200**
- 1301** 1950's-1971 A selection of eleven covers mostly circa 1950's with various different stamps on each used locally includes 1971 Asian productivity year and 25th anniv. of United Nations. **£ 25**
- 1302** 1956 1st Anniv. of Admission into UNO 12p blue and cream triangle issue unmounted mint x 31 copies, very fine SG 102 Cat £356. **£ 75**
- 1303** 1960 Official 1r purple in complete unmounted mint sheet of 42, slight bend in margin, stamps are fine, SG O146. Cat £37. **£ 7.5**
- 1304** 1960 Official 1r purple in complete unmounted mint sheet of 42, slight bend in margin, stamps are fine, SG O146. Cat £37. **£ 7.5**
- 1305** 1960 Official 1r purple in complete unmounted mint sheet of 42, fine, SG O146. Cat £37. **£ 7.5**
- 1306** 1960 Official 1r purple in complete unmounted mint sheet of 42, fine, SG O146. Cat £37. **£ 7.5**
- 1307** Group of ten Native covers mainly for 1950s-60, odd earlier with good range of different values, pairs, single frankings, etc, intr little lot. (10). **£ 30**

---

## NETHERLANDS

- 1308** 1867 50c gold top value a small nice fine used range of 6 sound examples, plus nice forgery. Useful for plate study, Cat £1350. **£ 280**
- 1309** 1875 Cover from Schutte & Morjan Amsterdam with 10c red addressed to Siegen Germany. **£ 20**

**1310** 1910-30 Sixteen covers the majority addressed to London but also to Hamburg and Paris. Various stamps and postmarks includes 1921 slogan cancels. **£ 8**

**1311** 1934 (19 Dec) Uiver Crash cover from Netherlands printed airmail cover torn recovered from the crash of the Uiver in bad weather in the Syrian desert, forward to Batavia in Dutch East Indies with red cachet on obverse. Of the 51,000 Christmas mail items forwarded on the Rijstvogel 208kg were salvaged of the 350kg. **£ 36**

**1312** 1942 Netherlands Legion Fund set of two miniature sheets unmounted mint, few light tones otherwise fine, SG MS 569a/b, cat £340. **£ 100**

**1313** 1944 Unstamped cover addressed to Leiden South Holland from Lady Russell in the Hague with embossed Coat of Arms. **£ 12**

**1314** 1946 Typed flight cover Netherlands to South Africa with 50c and 2½c plus two 1953 London to Christchurch Handicap race covers with various stamps with purple special cancels. **£ 20**

**1315** 1967 Amphilex 67 set of three in unmounted mint sheetlets of 10 from the Exhibition, very fine, SG 1035/1037, cat £157. **£ 50**

**1316** A collection of thirty-five covers and postcards includes 1878 2½c postcard from Gravenhage to Rotterdam, 1896 postal stationery 5c with blurred cds, 1872 2½c postcard from Harlem some interesting postmark interest. **£ 12**

**1317** And colonies balance of a large stock in stockbook used all periods incl vals to 2½g, many useful colonies sets and singles. Noted Indies 1900 to 2g50 on 2g50 used (tones), Java, etc, 100s. **£ 35**

**1318** Range of early to modern covers incl Netherlands and Colonies noted 1949 Zomerzegels FDC (one of the first official illuz cvrs), small group of first flight covers incl Neth. Indies, Antilles etc, mixed. (12) **£ 65**

### NETHERLANDS - COLONIES

**1319** Antilles: 1950-1988 Small stockbook with a useful mint and mainly unmounted mint assembly noted 1954 Tourist, 1955 Caribbean, 1957 Football, 1958 Child Welfare, 1958 28 vals to 10g, 1977 Ameripex 77 M/S, 1959 Curacao Monuments, etc, nice little lot. (Approx 350). Useful cat value. **£ 40**

**1320** Netherland Indies: Useful group of sixteen covers including better noted 1940 10+5c surch FDC to USA Censored, airmail from Batavia, Tobelo, Brastagi, 1940 Red Cross airletter from Medan to Geneva (censored), 1937 Tatty cover to Ascension Island (no arrival b/s), 1904 PPC from Cheribon, 1913 uprated 5c airmail P/S card, 1903 PPC to Adana, etc, mixed but interesting group. (16). **£ 120**

**1321** Netherland Indies: Useful group of sixteen covers including better noted airmail from Malang, Cheribon, Rangkas, Bindjei, 1922 combination cvr to Holland with Calcutta censor, 1940 Censor to Scotland, 1942 censor Soerabaja (folded out), 1940 Censor Semarang, Censor at Singapore, 1940 Red Cross airletter to Geneva (censored), etc, mixed but interesting group. (16). **£ 130**

### NEW CALEDONIA

**1322** 1944 (14 Jun) Censored cover PAAGOMENE CDS cancels tying 2.25fr Ship defins to USA and violet CENSORE ALLIEE / NOUVELLE - CALEDONIE / 10 censor h/s applied in New Caledonia along with local pink censor seal OUVERT PAR LA CENSURE - NOUVELLE CALEDONIE and a further English censor tape EXAMINED BY (applied at New York) and h/s 61304, scarce use. **£ 125**

### NEW GUINEA

**1323** 1915-16 4d orange-yellow mounted mint with hinge remains showing line through FOUR PENCE variety, fine, SG 70c. **£ 150**

### NEW HEBRIDES

**1324** 1908-1925 Mint and used assembly including 1908 to 1s m & u, 1911 Set of 9 mint (Cat £110). (34). **£ 45**

**1325** 1949 UPU set of four on illustrated First Day Cover, very fine, typed addr to UK. **£ 18**

**1326** FDCs small illustrated range including 1953 Coronation, 1956 50th Anniv., 1966 Churchill, 1959 Timber, 3 others to 1974. (7). **£ 20**

**1327** HARRISON & SONS Souvenir presentation card specially printed card bearing 1956 50th Anniv. 5c, 10c & 50c adhs affixed to the card showing photogravure stamps as produced by Harrison & Sons. Few light marks otherwise nice item. **£ 30**

### NEW ZEALAND

**1328** 1872 (15 Dec) Mount Ida to Liverpool cover bearing 3d brown-lilac PAIR (P.12½) cancelled incomplete postmark sent via San Francisco, various minor faults along with Dunedin transit & Liverpool E13 receiving backstamp. SG 116. Cat from £2600++ on cover. Scarce. Ex. Dr David Patterson **£ 1500**

**1329** 1905-11 Two postcards to same address in UK bearing 1d universal tied small CDS or Napier squared circle and each having TPO double ring cancels of Trav.GPO Thames or Napier CDS's. Odd tone mainly fine. **£ 20**

**1330** 1906 New Zealand Exhibition set of 4 mounted mint with hinge remains, fine appearance, SG 370/373. **£ 75**

**1331** 1920 (18 Dec) 1d postage paid Christchurch impression x 2 on cover to London cancelled Christchurch roller cancel and London PAID CDS on arrival, nice early meter mark in grey-black. **£ 25**

**1332** 1925-1961 Mint and Unmounted mint collection on album pages, strength in GVI including many perf varieties, different printings etc 1936-42 issues to 3s with up to three different perfs for 9d, 1s, 3s, two health M/S, STC £900+. **£ 120**

**1333** 1935 P.13¼ x 13½ 2s olive-green sound used with wrinkles showing COQK for COOK variety, SG 568a, Cat £160. **£ 48**

**1334** 1956 1d orange pair unmounted mint with right stamps showing preprinting paper folds with three vertical bands of misprint making the stamp oversized, unique variety, SG 745 var. **£ 75**

**1335** 1958 2d on 1½d brown-lake mounted mint, showing error surcharged on SG 725 variety, fine, SG 763b Cat £130. **£ 50**

**1336** 1958 2d on 1½d brown-red mounted mint with error surcharged on SG 725 variety. SG 763b **£ 60**

**1337** 1961-2 Christmas 2 different values affixed to a Harrison & sons special presentation folder to show the Photogravure printing process. Odd tone otherwise very fine and attractive. **£ 10**

**1338** Perfins: KGV1 OHMS printed Dominion of New Zealand cover with NZ perfin on GB 2½d pale ultr. uncancelled to USA used by the High Commissioner for New Zealand in London, hard to find! **£ 85**

**1339** Postal Fiscals: 1950 Wmk Inverted 22/- on 22s scarlet superb unmounted mint postal fiscal surcharge, extremely fresh and fine, SG F216 aw. Cat £475. Hard to find unmounted. **£ 250**

---

## NICARAGUA

**1340** 1911 Revenue stamp surcharged 35c on 1p brown in left sheet pane of 25 showing 4 varieties cte for cts, no stop (2 rows), square stop, Corre for Correos, mainly fine, nice positional piece. Scott 271,a, b, c. **£ 15**

**1341** 1962 Orchids complete set of 10 unmounted as imperf singles, neatly cut and fine condition, Scott cat \$100 as each pair, these are singles. Attractive set, Sc: RA66/75. **£ 50**

---

## NIGERIA

**1342** 1935 Silver Jubilee 2d green and indigo fine used part CDS showing kite and vertical log variety, one blunt corner perf, otherwise fine, SG 31k. Cat £110. **£ 42**

**1343** 1935 Silver Jubilee set of 4 fine used on an attractive cover from an old time collectors hoard, SG 30/3. **£ 50**

**1344** Northern Nigeria: 1900 Wmk CA 1s, 2/6 & 10s mounted mint, few gum tones, hinge remains, SG 7/0. Cat £570. **£ 75**

---

## NIUE

**1345** 1933 (12 Oct) Long printed OHMS cover (creases) to Canada bearing 1932-6 five different values ½d, 1d, 2d, 2½d, 6d pair tied NIUE CDS cancels with R 74 etiquette, SG 62/5, 67 Cat £159 on cover. **£ 40**

---

## NORTH BORNEO

**1346** 1886 No wmk 4c pink in a bottom right corner marginal block of 10 unmounted mint, three stamps are lightly mounted mint, nice multiple, SG 26. Cat £75 mint. **£ 45**

**1347** 1888-92 Imperf pairs, mint group for 1c orange, 2c brown, 3c violet, 4c rose-pink, all fine, SG 37b, 38c, 39b, 40b. Cat £190. (4). **£ 65**

**1348** 1888-92 IMPERF PAIRS mint / unmounted mint 'set' of eight imperf gummied pairs (some marginal) from ½c to 10c, 3c has thinning, otherwise fine, SG 36c, 37b, 38c, 39b, 40b, 41b, 42a,43c, 44d. Cat £455. **£ 175**

**1349** 1897 P.15 8c black and brown bottom right corner marginal single appears unmounted mint, sheet No. 80 with guide lines and pencil 103a on obverse, nice example, SG 103a Cat £65 mint. **£ 35**

---

## NORTHERN RHODESIA

**1350** 1900 (15 Oct) Faulty folded cover Ibi to UK bearing N. Nigeria 1d mauve and carmine with manuscript in red Post Office Ibi 11/10/00 and additionally tied by part LOKOJA dated oval (struck clear again on reverse) redirected on arrival in UK. Faults and severe fold. Billigs page 313. **£ 150**

**1351** 1938-52 Complete set of 21 to 20/- hinged mint with fresh appearance, 10/- is Waterlow bottom marginal single, attractive set, SG 25/45. **£ 75**

**1352** 1953-63 Mint sets on double sided album page includes 1953 set to 20s (Cat £90), 1963 Arms set (Cat £60), Postage Dues 1964 set 6 (Cat £35), all fine, SG 61/88 D5/10. **£ 50**

**1353** Stockpage with a useful mint / unmounted mint duplicated stock incl better noted 1938 vals to 1/- (4), 3/- & 10/- mint, 1953 to 1/- m, 1953 Cecil Rhodes set (8), 1963 Arms set of 14 to 20/- (4 + set in pairs m / U/M), etc, useful collection & good cat value. **£ 130**

---

## NORWAY

**1354** 1856 2sk orange-yellow hinged mint with fresh gum and very fine except for four clipped perf at top left corner, fresh, SG 4 Cat £750. **£ 110**

**1355** 1867-8 Set of five values used 1sk to 8sk all CDS used, odd faults on perfs or rub mainly fine, Facit 11/15 Cat Skr 2840. (5). **£ 60**

**1356** 1871-5 Set of six values used 1sk to 7sk all CDS used, odd faults on perfs or rub (4sk is poor) mainly fine, Facit 16/21 Cat Skr 2900. (5). **£ 75**

**1357** 1882-85 12 ore dull olive-green fine used part double ring CDS dated 1884, nice and rare, Facit 41 Cat Skr 3300. **£ 100**

**1358** 1930 (20 Aug) Tourist Association Fund set of 3 on real photo type of the North Cape and liner similar design used for the stamps, tied NORDKAPP / LE CAP NORD CDS cancels, unaddressed a little soiled from gum tones. SG 223/5 Cat £185 used singles. **£ 150**

**1359** 1939-1980 Mint and mainly unmounted mint assembly of complete sets on stockpages appears good degree complete incl 1950 defin set mint, 1955 Norwex ovpt set U/M (Cat £57), 1958 defins to 10k incl key 5k U/M (Cat £65), 1953 Tourist Fund set U/M (Cat £80), 1962 Reef Knot set mint, many sets & miniature sheets to 1980, nice thematics. STC £350+, 100s. **£ 125**

**1360** A collection of eleven covers and postcards includes 1904 postcard of Trondheim with 10 ore, a few 5 ore and 10 ore postcards similar period some postmark interest. **£ 20**

**1361** Earlier assembly on stockpage with better noted 1855 4s blue large 4 margins fine used barred cancel (SG 1, Cat £200), 1863 4s f.u. (Cat £95), 1867 set in mixed condition to 8s, 1925 Air Amundsen's Polar Flight set mint (Cat £90), etc, nice little range on stockpage. (86). Cat £450+. **£ 100**

**1362** LOCALS: 1888 unused sets of four for Stenkjaer, Namsos, Levanger and Hammerfest all stuck down on album leaves. Nice lot (16). **£ 55**

---

## NYASALAND

**1363** 1903-04 10s grey-green and black hinged mint example with fresh appearance, SG 65 Cat £200. **£ 85**

**1364** 1938 (Apr) Registered philatelic cover to UK bearing GVI Defins ½d, 1d, 1½d, 2d, & 3d each tied ZOMBA CDS cancels, hinge mark on front & back otherwise mainly very fine and pretty cover. SG 130, 131, 132, 133 & 134. **£ 28**

**1365** 1954 2/6 booklet black on green cover, very fine, SG SB1. **£ 16**

**1366** Clean mainly mint assembly on ten large stockcards incl better noted EDVII to 1s with 1d in two blocks of 4 (Cat £32 each), 1938 duplicated to 1s incl 1½d red (3), 1945 set to 20s (Cat £95), 1953 set to 2/6 & 20s (Cat £40), 1963 set to £1 U/M, useful range. (c200). **£ 100**

**1367** Nyasaland - Rhodesian Force: 1916 1d red block of 4 ovpt N.F. with central F.P.O. 8 cancel from Fort Johnston which operated between 11/4/17 to 1/12/17. Nice block of 4 on paper. **£ 12**

**1368** Postage Due: 1950 set of 5 mounted mint, fine, SG D1/5. **£ 25**

---

## PAKISTAN

**1369** Collection of mint sets and ranges on stockpages incl 1948-57 1r p.13½ m (Cat £24), 10r magenta P.12 (Cat £140, few damaged perfs otherwise fresh), 1949 10a scarlet m (Cat £28), Death Anniv. set, 1951 4th Anniv. set m, Officials incl 1947 10r corner marginal m (Cat £90), 2r & 5r m (Cat £53), 1948 set of 13 mint / U/M (Cat £130), etc, STC £575. **£ 120**

---

## PAPUA

**1370** 1935 (8 May) Registered long cover Moresby to Canada bearing 1934 Declaration 2d & 5d tied PORT MORESBY CDS cancels, Regd No.10032, good range of backstamps incl KAMLOOPS & Heffley Creek CDS in Canada, few bends around the edges, nice commercial use. SG 131, 135. x4 on cover. **£ 48**

---

## PAPUA & NEW GUINEA

**1371** 1952 (30 Oct) Illustrated FDC with ½d to 3d values (5 diff) cancelled first day of issue Port Moresby CDS cancels. Printed address to Brisbane x 36. **£ 30**

**1372** 1952-58 £1 deep brown Fisherman top value overprint Specimen CTO CDS used with gum, hinged, very fine, SG 15t. **£ 45**

**1373** Emergency printing: 1995 (20 Jun) Philatelic unaddressed FIRST DAY COVER cover bearing set of 3 Freshwater Fish emergency surcharged issue, these were prepared at PORT MORESBY by collector's on the spot!, rarely seen as FDC. ASC 685a/687a. **£ 60**

**1374** Emergency printing: 1995 (20 Jun) Philatelic unaddressed FIRST DAY COVER cover bearing set of 3 Freshwater Fish emergency surcharged issue, these were prepared at PORT MORESBY by collector's on the spot!, rarely seen as FDC. ASC 685a/687a. **£ 60**

**1375** Emergency printing: 1995 two commercial airmail covers to Australia from MAIL CENTRE LAE bearing the highly coveted emergency surcharged issue 1994 50t on 35t Gogdala Mask and 50t on 35t Rouna Waterfall with only 45,000 and 50,000 issued, seldom seen on cover, retail used A\$200. Rare opportunity. (2). ASC 615a & 608a. **£ 80**

**1376** Stockpages with a useful mint / unmounted mint duplicated stock incl better noted 1952 defins to 5/- (6), 3½d black blk of 4 u/m, 1s7d in blk of 4, 1964 Birds set to 10/- (4), 1966 Butterflies set to \$2 (8), good range of 1960s-1990s commem sets up to 10 of each, various others to 1994 etc, useful collection & cat value. **£ 120**

---

## PARAGUAY

**1377** 1932 (21 Sept) Graf Zeppelin flight cover regd to Liverpool bearing Zepp 2p & 4p x 2 triangle stamps plus two other adhs tied violet illus star Zepp cachets and 10th Sept Paraguay airmail CDS plus large black illus cachet Graf Zepp & black oval Zepp cachet on reverse. Busy cover and attractive Zepp. flight item. **£ 200**

**1378** Official: 1886 15c slate-blue imperf in a fantastic toned block of 20 printed with pattern on back and brown moire pattern printed on the obverse and official overprint is inverted on each stamp, toning otherwise scarce and unusual block. SG O37b. **£ 90**

---

## PERU

**1379** 1888-95 Without Grill Coat of Arms 2c green and 5c orange both with red diagonal SPECIMEN overprint, 5c is right hand imprint marginal, both with paper adherence on reverse. Scott 106 & 108. **£ 28**

**1380** 1891 Cover Santa Ana to Mexico bearing 1886 10c & 10c bisected diagonally & cancelled SANTA ANA oval and dotted postmark in black. Sent via Acapulco with LIMA-PERU transit b/s, TRANSITO PANAMA b/s, FOREIGN NY TRANSIT b/s, TAM (Tampico, Tamalipas) b/s. Monterey N.L. (Nuevo Leon) arrival cds on obverse. **£ 50**

**1381** 1915 2 Centavos 1915 overprint on 12c black and blue in a folded complete unused sheet of 100 each stamp showing surcharge inverted variety, scarce in such a multiple, Scott 189 Cat \$775. **£ 300**

---

## PHILIPPINE IS.

**1382** 1899 Illustrated Soldier's cover to USA bearing 2c tied MIL/ STA No.1 PHILIPPINE ISLANDS MANILA (Goodale A-5) with violet handstamp SOLDIER'S LETTER / JS Schlimann / Chaplain, 20th Kans. some stains and toning as usual. **£ 38**

---

## PITCAIRN IS.

**1383** 1953-1992 Attractive mint / unmounted collection includes 1964 set, 1967 Decimal set, 1975 Mailboat M/S, 1984 Fish set, 1988 Ships set, 1992 Sharks, Scott Exped., etc, many are House of Questa marginal imprints (folded), attractive thematics. (c395). **£ 85**

**1384** 1956 (12 Jul) Long printed Pitcairn Island Post Office envelope in brown unaddressed bearing complete set of 10 to 2/6 each neatly tied PITCAIRN ISLAND CDS cancels, fine. SG 1/8. Very pretty item. **£ 80**

**1385** Stockpages with a useful mint / unmounted mint duplicated stock incl better noted 1940 8 out of 10 values to 2/6 m (2), 1957 set incl both 4d types (6 sets), 1964 set to 4/- (2), 1970 Fish set (3), 1984 Fish set to \$2 (2) + 90c & \$3 etc, good range of commem sets up to 10 of each, various others to 1992 etc, useful collection & cat value. **£ 130**

---

## POLAND

**1386** 1925 Long set to 45g mint, plus extras, useful set, SG 241/251. **£ 40**

**1387** 1928 Cover from Warsaw to Leipzig with 50g with machine cancel. 1928 Cover from Bydgoszcz to Netherlands with pair SG 202. **£ 15**

**1388** 1938 (22 Sep) Stratosphere Balloon Flight illustrated envelope from Zakopane to Warsaw bearing full Balloon miniature sheet on reverse cancelled Zakopane illus balloon cancel with flight cachet and handstamps on obverse in red or violet. Impressive item, scarce. **£ 150**

**1389** 1938 Fifth Philatelic Exhib. Miniature sheet both perf & imperf mounted mint, fine, SG MS 335a. Cat £280. **£ 85**

**1390** German Occupation: 1916 Registered cover sent locally bearing occupation ovpts on Germania defins 2½ grey blk of 4, 7½pf x 2 singles & 15pf each tied SOSNOWICE cds cancels, sender address 8 KAV Division & 38 KAV Division h/s in green. **£ 28**

**1391** Large Stockbook with a good range of duplicated mainstream defins, commems and overprints, surcharges mint and used includes 1927 Medical Congress set 3 mint, 1944 Monte Cassino ovpt set m, (Cat £68), 1934 Challenge ovpt set 2 both m & u, 1934 Phil. Ex set 2 used (Cat £100), 1945 82nd Anniv. unused (Cat £55), etc, large qty. **£ 100**

**1392** Locals: Przedborz 1918 Sunray Issue 4 & 5 for two sets of 4 fine used violet illus cancels or black cancels, all fine, Barefoot 11/18. **£ 50**

---

## PORTUGAL

**1393** 1855 King Pedro V 100r lilac a fine part original gum example with superb to very fine 4 margins, thinning spot on head embossing otherwise a fantastic example, seldom seen so nice, SG 15 Cat £1200. **£ 125**

**1394** 1858 25r rose King Pedro V a superb collection of mainly 4 margin examples on a stockpage mostly with numeral cancels mostly all different from 4 to 102, varying margins and many are huge 4 margin examples, excellent study lot. (Approx 52) Scott 11.  
£ 65

**1395** 1886 King Luis 120 reis blue unmounted part gum a couple of toning spots on reverse and very minor black spot on front.  
£ 85

**1396** 1890 (3 Jan) Local cover sent in Lisbon bearing 1884 2r black pair, plus additional 2r black bisected diagonally to make 5c rate, tied 3 Jan cds's, the stamps are toned, neat cover. High cat on cover.  
£ 45

**1397** 1926-28 Three sets mainly unmounted mint including 1926 First Independence set 21 to 10E, 1927 2nd Indep. set of 15 to 4E50, 1928 Third Indep. set 16, mainly fine.  
£ 120

**1398** 1936 Crilly Airways Limited inaugural air mail service typed cover to Wales with pair 1\$ 75 blue with special event cancel. No receiving cancels.  
£ 8

**1399** 1940 Portuguese Centenaries Miniature sheet hinged mint with two neat hinge remains, mainly fresh, SG MS 919a. Cat £325.  
£ 68

**1400** 1940 Portuguese Centenaries Miniature sheet hinged mint with a neat gum line, mainly fresh, SG MS 919a. Cat £325.  
£ 68

**1401** 1946 Two typed covers by air mail Clipper with 3e 50 grey President Carmona stamps to Sterling Bank New York.  
£ 10

**1402** 1947 Regional Costumes Miniature sheet hinged mint with slight crease along the top, otherwise fine, SG MS 1009a Cat £325.  
£ 75

### PORTUGAL - COLONIES

**1403** India: 1944 3r postal stationery card used to Jaipur uprated with 6r adhs with two line BOOKING BBHRTRANSHIP / SUPPLY WITH DELAY violet h/s, with PASSED CENSOR DHG/3, and violet DHG/14 sent via Bombay from Vasco de Gama, Goa. Fine.  
£ 40

### PUERTO RICO

**1404** 1864 (24 Sept) Entire Ponce to France paid with '16' handstruck in black with British PORTO RICO 2 NOV cds, and GB / 1F60c boxed accountancy mark, various transit cancels, folds. Fine.  
£ 60

### REUNION

**1405** 1949 CFA Surcharges set of three incl 100f on 200f, 200f on 500f red, 500f on 1000f (Paris) unmounted mint, mainly fine, SG 330/2. Cat £445.  
£ 125

### REVENUES & CINDERELLA

**1406** REVENUES: Box file containing A5 side stockbook with useful GB selection including useful high vals to £5, Liverpool Corn & Cotton, Probate, Customs, etc., plus duplicated GB and world revenues on and off paper in packets. Well worth a look. Popular material.(100's)  
£ 80

### RHODESIA

**1407** 1892 £10 brown lovely fine used example on small part registered paper (from regd P/S env), cancelled with a neat SALISBURY MASHONALAND FEB 9 1899 CDS, very fine postal use, SG 13.  
£ 275

**1408** 1910-13 £1 carmine-red and bluish black with a good CDS cancel and only a couple of thins and gentle paper bend, superb example of this top value, SG 165 Cat £700.  
£ 325

**1409** 1910-13 P.13½ 8d black and purple or grey-purple assembly of 5 mounted mint examples including shades, mainly fine, useful group, SG range 185/185a. (5).  
£ 250

**1410** 1910-13 P.14 4d black and orange assembly of 5 mounted mint examples including possible shades, mainly fine, useful group, SG range 140. (5).  
£ 100

**1411** 1910-13 P.14 6d red-brown and mauve or brown and purple assembly of 4 mounted mint examples including possible shades, mainly fine, useful group, SG 144/5. (4).  
£ 90

**1412** 1910-3 P.14 2½d deep blue & 2½ bright blue both shades fine used examples, sound, SG 200/1 Cat £90.  
£ 36

### RHODESIA & NYASALAND

**1413** 1955 5s booklet black on yellow cover, very fine, SG SB1.  
£ 16

### RUMANIA

**1414** 1903 Opening of New Post Office CDS used example with part Bucharest CDS, nice top value, SG 478 Cat £130.  
£ 38

**1415** 1903 Opening of New Post Office in 1901 5lilac top value fine used decent CDS example, SG 478.  
£ 40

**1416** 1906 Jubilee Exhibition complete set of 11 hinged mint, mainly fine, SG 517/527 Cat £260.  
£ 65

**1417** 1941 Marin & Mota fine used imperf miniature sheet cancelled special 13th January postmark in a small official folder, very fine and attractive, SG MS 1487a Cat £150.  
£ 55

**1418** 1946 25th Anniv. of Bucharest Philharmonic Orchestra set of two miniature sheets containing 12 of two values from the set, hinged mint with some gum faults, both have been folded horizontally, SG MS 1801/2, Cat £120.  
£ 25

**1419** 1953 Fifth Anniv. of Accession of Carol II set of 5 unmounted mint, SG 1305/9 Cat £72.  
£ 24

**1420** 1960 (11 June) Olympic Games both Imperf Miniature sheets on illustrated unaddressed official covers tied special cancels (2 covers), then normal set of 6 over two similar official covers, SG MS 2729/30. Few marks or wrinkles, otherwise sound.  
£ 18

**1421** 1965 Space Flight ranger surcharge 5l on 1l in block of 4 unmounted mint, (Cat £116), SG 3263.  
£ 38

**1422** German Occupation: Postage Due MViR overprint in red on 1918 10b dark blue on grey-green tied to paper and expertised on reverse, fine, Michel 7.  
£ 40

**1423** Large stockbook with a mainly used duplicated collection from imperfs to 1964, dozens of earlier defins from turn of the 20th century, then through the 1940s-50s-60s, large qty.  
£ 40

### RUSSIA

**1424** 1920 (13th May) Dr M Brender printed cover to Berlin from Tikhinichi (Belarus) bearing 5k on 5k, 10k on 10k & 20k on 20k surcharges (Forgeries) all tied nice CDS cancels, very fine and pretty cover. Dr Brender was the organiser of a Central Help Committee in Berlin to Help Jews in Russia with financial and material help. Interesting.  
£ 85

**1425** 1921 (15th Feb) Dr M Brender printed registered cover to Berlin from Yakutsk bearing 3k red, 4k red pair and 10k blue each with handstamp in violet or black (Forgeries) all tied nice CDS cancels, very fine and pretty cover. Dr Brender was the organiser of a Central Help Committee in Berlin to Help Jews in Russia with financial and material help. Interesting.  
£ 85

- 1426** 1921 (15th May) Dr M Brender printed cover to Berlin from Fort Alexandrovsk bearing 50k strip of 5 and 1r imperf block of 8 on reverse both overprint RM in black (taken as is) all tied nice CDS cancels, very fine and pretty cover. Dr Brender was the organiser of a Central Help Committee in Berlin to Help Jews in Russia with financial and material help. Interesting. **£ 85**
- 1427** 1922 (11th June) Dr M Brender printed cover to Berlin bearing 20k on 20k inverted surcharge (forged) and 35k strip of 5 each with purple indistinct surcharges (forged) all tied nice CDS cancels, very fine and pretty cover. Dr Brender was the organiser of a Central Help Committee in Berlin to Help Jews in Russia with financial and material help. Interesting. **£ 85**
- 1428** 1922 Philately for the Children overprint 1k orange IMPERF very fine lightly mounted mint condition, expertised on reverse. SG 273 Cat £1000. **£ 350**
- 1429** 1922 Philately for the Children overprint set of 5 in very fine lightly mounted mint condition, the scarce 1k orange is very fine and expertised twice on reverse. SG 273/277 Cat £1080. **£ 350**
- 1430** 1937 Leningrad to London 12 August 1937 cover on 50k SG 582b with Leningrad cds commercial typed cover to London. Note stamp has top corner fault. **£ 18**
- 1431** 1937 Moscow to Mistku Morava 3 January 1937 typed cover with 50k with Moscow cds. Note stamp fault top right. SG 582. **£ 18**
- 1432** 1939 No wmk 30k blue Airman in a complete sheet of 100 with top marginal imprints, folded and few split perfs otherwise fine, SG 847d, Cat £100+. **£ 28**
- 1433** 1948 Arms of USSR 40k red in a complete sheet of 100 unmounted mint, mainly fine, SG 1361n Cat £800. **£ 70**
- 1434** 1948-53 No wmk 25k bluish grey in a sheet of 100 with top marginal imprints, a few small perf splits otherwise fine, SG 1361k ka, Cat £50+. **£ 12**
- 1435** 1953 No wmk 1r red Spassky Tower in a sheet of 100 with a few small perf splits otherwise fine, SG 1329a, Cat £175+. **£ 38**
- 1436** 1975 Approx. thirty 500th Birth anniv. of Michelangelo miniature sheets unused. **£ 30**
- 1437** 1977 Small album containing five Soviet Space covers with pre-printed autographs. Illustrated covers by cosmonaut Alexi Leonov. **£ 10**
- 1438** Civil War Issues: Crimea: Regional Govt; 1919 Currency & Postage Stamp 50k pale chocolate on buff carton paper with inscription on the back, small purple ink mark otherwise very fine unused, SG 35. **£ 48**
- 1439** Civil War Issues: Far Eastern Rep. 1920-21 P.13½ 1r orange and brown on brown overprinted Dalni Vostochnaya Respublika fine hinged mint, scarce stamp. SG 31. **£ 350**
- 1440** Civil War Issues: North Western Army; 1919 Pskov Issue 20k on 14k carmine and blue very scarce surcharge hinged mint with original gum, very hard to find, SG 11. **£ 250**
- 1441** Civil War Issues: South Russia; Kuban Territory Cossack Govt. 1918-20 Postal Savings Stamp 10r on 1k red on buff fine used decent CDS cancels, fine, SG 20. **£ 75**
- 1442** Post Offices in China: Chefoo 1901 Plain Russian postcard to UK with Kitai 1k & 3k tied CHEFOO 12 VI 19 01 cds in violet (T & S Type 1) with Shanghai Russian P.O postmark 16 VI 1901 cds in black. Victoria Hong Kong transit, additional 2½ CTMS tax charge in red, T in violet circle and FB due mark on arrival in UK. Superb. **£ 600**
- 1443** Post Offices in China: Peking 1907 Pagode at Peking postcard to Rome with Kitai 4k tied Peking cds in Cyrillic and additional strike of same cds, fine. **£ 50**
- 1444** Post Offices in China: Russia 10k blue and surcharged for China 10 Cents on 10k blue (3) making a nice mixed franking on paper tied with two double ring oval cancels of VLADIVOSTOK and SHANGHAI, seldom seen. **£ 80**
- 1445** Post Offices in China: Russia 20k blue and red fine used good strike of double ring CDS cancel in black for PEKING, seldom seen. **£ 40**
- 1446** Post Offices in China: Shanghai 1903 PPC of Custom House Shanghai to London with Kitai 2k green pair tied two part strikes of Russian Shanghai cancel in black. A further stamp is missing, London arrival. Some age spots. **£ 40**
- 1447** Post Offices in China: Tientsin Japanese Waterfall postcard bearing 2k green tied on obverse by TIEN.TSIN / 10 bi-lingual cds in violet addr to Paliseau France with a short message in French. Very fine. **£ 100**
- 1448** Post Offices in Turkish Empire: 1866 (2pi) blue & rose fine used blue large round Eagle cancels of Syria on two examples, one on paper, very fine four margins, SG 7 Cat £260. **£ 100**
- 1449** Post Offices in Turkish Empire: 1889-92 Russia 3k carmine and 7k blue on paper cancelled by two part strikes of CONSTANTINOPLE GALATA CDS cancels complete with 1998 RPS Certificate stating genuine, probably cancelled on arrival. **£ 75**
- 1450** Post Offices in Turkish Empire: 1910 Russia 2k green pair & 7k blue strip of 4 on paper cancelled by four strikes of CONSTANTINOPLE CDS cancels. Very fine with clear postmarks. **£ 48**
- 1451** Post Offices in Turkish Empire: 1910 Wove paper 10 PARA on 2k green in mint complete sheet of 100 plate 1, two sheets come with this lot, includes marginal rules, margins are wrinkles and slightly torn in places, stamps are mainly fine, hard to find in complete sheets, SG 51 Cat £80. **£ 40**
- 1452** Russian Post Offices in Turkish Empire: 1913 Romanov 30pi on 3r deep violet fine used decent CDS cancel, very fine, SG 199 cat £425. **£ 135**
- 
- SAAR**
- 1453** Postage Dues: 1949 Complete set of 12 fine used mainly CDS examples, Michel 33/44 Cat £450. **£ 65**
- 
- SAINT CHRISTOPHER**
- 1454** 1886 4d on 6d green hinged mint surcharge showing 'no stop after d' variety, sound, SG 25. **£ 88**
- 1455** Queen Victoria unused one penny UPU postcard with reply card and Specimen o/p in black. Some minor toning. **£ 30**
- 
- SAINT HELENA**
- 1456** 1916 WAR TAX 1d + 1d black and scarlet unmounted mint hoard of approx 100 examples, all fine, SG 87 STC £350. **£ 75**
- 1457** 1935 Silver Jubilee set of 4 fine used on an attractive cover from an old time collectors hoard, SG 124/7. **£ 45**

**1458** 1938 (Apr) Registered philatelic cover to UK bearing GVI Defins ½d, 1d, 1½d, 2d, & 3d blue each tied ST HELENA CDS cancels, hinge mark on reverse otherwise mainly very fine and pretty cover with the key 3d blue. SG 131/2, 133/5. **£ 60**

**1459** 1962 4/6 booklet black on green cover, round seal sticker, very fine, SG SB1. **£ 18**

**1460** Attractive mint and unmounted mint (few earlier used) assembly on eleven large stockcards some light duplication noted 1890 to 5d, EDVII 1d red mint (4, cat £13 each), 1908 4d (5, cat £8 each), 6d (3, cat £14 each), 1922 values to 8d mint, 1934 Centenary set to 6d mint, 1938 set to 10s mint (Cat £140), plus nearly complete set to 2/6 & 10s, nice clean lot. (Approx 210). **£ 150**

**1461** Stockpages with a useful mint / unmounted mint duplicated stock incl better noted 1861 vals to 4d, 1890 set plus extras to 2½d, EDVII to 6d, 1912 to 3d, 1922 to 1/-, 1934 set to 1/-, 1938 3d blue, 2/6, 5/- & 10/-, 1953 set to 10/- plus extras to 1/-, 1961 to 10/- (7 cat £13 each), 1968 set to £1 (3 plus vertical pairs set), 1971 currency set to £1 (2) etc, useful collection and high cat value. **£ 265**

### SAINT KITTS

**1462** 1949 (16 Jun) Royal Silver Wedding set of 2 on airmail cover to USA tied ST KITTS CDS cancels, fine, SG 80/1. **£ 30**

**1463** Attractive mint and unmounted mint assembly on twenty two large stockcards some duplication noted St Christopher Nevis; 1954 set to \$2.40, 1963 set (2), 1970 long set (2, cat £28 each), St Kitts 1980s sets with 1981 Birds set (3), officials set, 1983 Indep Birds set (2), 1990 Ships lots of thematic sets. (Approx 675). **£ 100**

**1464** Stockpages with a useful mint / unmounted mint duplicated stock incl better noted St Kitts-Nevis 1920 vals to 5/- mint, 1923 Percent. to 2½d, QEII defins to \$1, 1938 to 5/-, St Christopher, Nevis & Anguilla 1954 set to \$4.80 (2), 1970 to \$5, St Kitts modern issues to \$10 incl blocks of 4, plus many commems to 1980s etc, useful collection. **£ 70**

### SAINT KITTS - NEVIS

**1465** 1903-1935 Mint and used assembly with some better pickings including 1903 5s mint (crease, cat £70), 1920-22 Twelve Values to 10s mint, 1921-29 to 2s mainly mint, 1923 Tercentenary set to 2/6 mint (Cat £99). (51). **£ 75**

### SAINT LUCIA

**1466** 1889 Post stationery penny halfpenny postcard with All Castries duplex cancel Mar 3 89. Via London with MR 16 89 cds to Wernigerode Germany with receiving cds. **£ 25**

**1467** 1929 (25 Sep) First Flight St Lucia to Porto Rico attractive Roessler cacheted cover printed Lindbergh airmail cover bearing GV 4c pair tied CASTRIES ST LUCIA 25 SP / 29 CDS cancels, sent via San Juan and backstamped accordingly, 541 pieces were carried, very fine. **£ 85**

**1468** 1930 (16 Dec) Toned first flight cover St Lucia to Br. Guiana bearing 3d, 6d & 1s tied local cds cancel sent Regd No.37 with Cayenne arrival backstamp. **£ 60**

**1469** 1935 King George V Silver Jubilee set of four on typed registered cover from Castries to Mauritius. With Pamplemousses receiving cds on reverse. SG 109-112 **£ 55**

**1470** 1953 King George VI three cents scarlet on typed cover to Antigua. With rare Mabouya Valley 19 MR 53 cds cancel. **£ 35**

**1471** Collection on leaves with useful fine used and mint sets / ranges 1936-2005 noted 1936 GV set of 12 mint (Cat £100), 1946

5s & £1 mint, used to 10s, 1949-50 to \$4.80 mainly mint, 1953 set mint, 1970 set used, 1976 Birds set m (Cat £38), 1985 Uniforms to \$15 used, 2005 Battle of Trafalgar M/S, 1980 Transport set used, 1996 Flags set mint (Cat £45), many thematic. Attractive collection. **£ 80**

**1472** King George V Three pence unused registered letter with large Specimen o/p in black filing fold 33mm from left written in pencil 41c. **£ 18**

### SAINT VINCENT

**1473** 1938 (7 Apr) Registered philatelic cover to UK bearing GVI Defins ½d, 1d, 1½d, 2d, 2½d & 3d each tied KINGSTON CDS cancels, hinge marks on reverse otherwise mainly very fine and pretty cover. SG 149/153, 154. **£ 20**

**1474** 1970-71 Two blocks of ten of 1c The Green Heron. In the lower block at the bottom left stamp the word 'OF' has been misplaced. **£ 10**

**1475** A useful collection QV to modern jumbled on leaves mint and used with better content including QV to 1s m & u, 1899 to 5d, 1907-09 to 3d, 1913 to 1s, 1938 to £1 mint, then a large run of commems to 1979 incl vals to \$10 etc, useful lot for sorting out. **£ 75**

**1476** Attractive mint (some earlier used) assembly on twelve large stockcards some duplication noted 1899 to 5d mint, EDVII to 1s mint, to 6d f.u. (Cat £50), 1909 to 3d, 1913 to 1s, 1938 complete set to £1 (Cat £65) plus many extras to £1, 1949 set to \$4.80 mainly U/M (Cat £50), nice clean lot. (Approx 225). **£ 125**

### SAMOA

**1477** 1895 Plain envelope addr to HMS RAPID, Apia. Bearing two 1s rose stamps bisected diagonally tied blue APIA SAMOA MAY 22 95. Few wrinkles. Single rate cat £350 on cover. Unusual Ship destination. **£ 125**

**1478** 1922 (9 Jan) Victory set of 1920 tied to registered philatelic cover sent locally in Apia with No.1771 regd etiquette (faults) with each stamp tied APIA 9 JAN CDS cancels, pretty cover. **£ 75**

### SAN MARINO

**1479** 1877 Group of five different key values part original gum including 5c yellow (Cat £170), 10c blue (Cat £200), 20c rose, 30c brown (Cat £1000), 40c lilac (Cat £1000), mostly fine frontal appearance. SG 2, 3, 4, 6, 7. (5). **£ 150**

**1480** 1877 San Marino 30c brown unused note perfs are poor and previously mounted with hinge residue and 2/6 in pencil on reverse. **£ 225**

**1481** 1892 Part Newspaper wrapper to Ancona bearing 2c green defin strip of three with third stamp bisected diagonally tied blue cds cancels to pay 5c rate to Italy. The strip is attached by part newspaper and flimsy part wrapper with address. Scarce on cover. **£ 250**

**1482** 1892-2004 Mint and used duplicated stock with some better including 1892 surchs 5c on 30c brown part o.g. (Cat £300), 10c on 20c red mint (Cat £75), 1877 11 cds used (taken as is cat £650), 1917 surch set mint (Cat £54), 1918 War Fund set mint (Cat £60), 1918 Victory set, 1928 Assisi set mint (Cat £89), P. Dues 1925 3l & 10l mint (Cat £150), then dozens of commems sets and ranges to 2004, ideal for breakdown. Many 100s. **£ 150**

**1483** 1935 (25 Nov) Ala Littoria printed airmail envelope San Marino to Khartoum with trio of stamps 50c green air, 25c fascist, 50c Melchiorre tied SAN MARINO cds cancels. Typed addr and ROMA, Egypt & unclaimed backstamps, only 10 covers flown, very fine. Type 35 Zei. **£ 80**

**1484** 1945 50th Anniv. of Govt Palace Miniature sheet mint, small wrinkles and thin, nice looker SG MS 308a Cat £375.

£ 85

**1485** 1950 Airs complete set of 10 mainly unmounted mint to both 5001 values, few have slightly even toned gum, 5001 purple and green and blue has disturbed toned gum, all fresh appearance, SG 406/415 Cat £770.

£ 180

**1486** 1952 500th Birth Anniversary of Christopher Columbus complete set of 13 mainly unmounted mint to both 2001 values, few have lightly even toned gum, all fresh appearance, SG 425/437 Cat £285.

£ 95

### SARAWAK

**1487** 1869 Sir James Brooke 3c brown on yellow mint / unmounted mint block of ten with some gum faults incl. toning, disturbed gum, old hinge remains re-inforcing part of the perf, very fine appearance and scarce multiple, SG I Cat £550 for mint.

£ 220

**1488** 1947 (16 Apr) Philatelic oversized First Day Cover with a complete set of 15 to \$5 tied on a large registered cover Sibu sent locally, the cover has some flap faults and odd tone otherwise rare FDC, SG 150/164.

£ 85

**1489** Revenue: 1942 Japan Censor Seals three character overprint between bars in black on bottom marginal vertical pairs unmounted mint for 4c magenta, 6c brown-red, 15c blue, 20c green and red, very fine, see footnote in Barefoot. (8).

£ 160

**1490** Revenue: 1942 Japanese Occupation oval overprint without single line overprint on 10c scarlet mint / unmounted mint with toned gum in a block of 4, seldom seen in multiples. Barefoot 69. (4).

£ 40

### SERBIA

**1491** 1880-1905 Sparse collection mint & used on 8 Lighthouse printed leaves (13 hole, good condition) with mint blocks of 4 for 1905 Petar I set 11 (Cat £210), 1911 3d lake mint (Cat £45). Approx 85 all different.

£ 40

**1492** 1944 (20 Oct) Sent Provisional issue to commemorate the liberation of the city, overprinted in black with red star on Hungarian diff nine values mint SG R63/69, R71/2. Scarce. (9).

£ 300

**1493** German Occupation issues: 1941 Air set of 10 mounted mint (SG G16/25) & 1941 Surcharge on airs set of 5 mounted mint, 1941 Explosion Relief Fund imperf M/S SG G49b imperf unmounted mint. Useful group.

£ 75

**1494** Potraznica: 1941 Postal Forms a scarce collection of 8 forms mostly full A4 size bearing combination of Serbian overprint issues tied by different town CDS cancels incl Kragujevac, Sabac, Beograd 1 & 2 (2 of each), Nisi, Zabar 1, faults, splits and bends but very seldom seen, scarce. (8).

£ 400

**1495** TELEGRAMS from WW2 collection of 27 forms sent mainly from the Belgrade National Bank during 1942/3 to Berlin or Vienna, mainly banking business some including Yugoslavia, Germany, Munich, Social politics, etc, interesting lot in German. (27)

£ 32

### SEYCHELLES

**1496** 1898 (30 July) 8c carmine tortoise postal stationery envelope to New York uprated with QV 4c & 8c tied Seychelles CDS cancels, with P.O.N.Y / PAID ALL arrival backstamp. H & G 1.

£ 150

**1497** 1935 Silver Jubilee 6c blue and black hinged top left corner marginal mint block of 4 with bottom left stamp (U/M) showing short extra flagstaff variety, SG 128b Cat £250. Nice positional piece.

£ 85

**1498** 1937-1952 GVI Collection hinged mint complete for the period including 1938-49 Complete set of 25 to 5r (cat £550), 1948 RSW set, 1952 set of 15 (cat £90), Postage Due 1951 set of 8 U/M (cat £16 m). Cat £671. (59).

£ 170

**1499** 1938-49 Almost complete set of shades and values with all they key high cat stamps included hinged mint on album pages including papers & shades, noted 6c orange, 6c green (3), 9c (both), 12c, 15c (both), 18c (all 3), 20c blue, 20c chalky, 25c, 30c (3), 45c (2), 50c (3), 75c slate-blue, 75c slate-lilac (2), 1r yellow-green, 1r black (2), 1r50 (2), 2r25 (2), 5r red (2), etc, only needs two stamps to complete (SG 140b cat £2.50 & 143 cat £35) Cat in excess of £1000. (41).

£ 140

**1500** 1941 20c brown-ochre hinged mint showing Handkerchief flaw, very fine and scarce, SG 140a ab.

£ 275

**1501** 1949 (16 May) Registered airmail cover to USA bearing 1948 RSW set of 2 tied VICTORIA CDS cancels and regd H/S No.D111, few minor wrinkles otherwise pretty. SG 152/3.

£ 60

**1502** Attractive mint and used assembly on ten large stockcards some duplication noted QV 1890 to 48c, surcharges, EDVII to 30c mint, R2.25 mint (Cat £55), R1.50 used (Cat £65), GV to 75c, 1938 to R2.25 (2, cat £32 each), R5r (3, cat £32 each), clean lot, (approx 210)

£ 200

**1503** GVI assembly on stock card for 16 different values mainly mint STC £180 as cheapest noted R2.25 CDS used, 50c (3 shades), 3c green, 6c orange, 12c reddish violet, R1 grey-black all mint. (27).

£ 18

### SHARJAH

**1504** 1964 Formular aerogramme to USA used with boxed Arabic cancel and violet bilingual cds in bottom left. Very fine.

£ 38

### SIERRA LEONE

**1505** 1876-1935 Mint and used assembly with better pickings including 1876 to 1s green used (Cat £85), 1½d lilac mint (Cat £50), 1884-91 set mint (Cat £120), 1896 to 1s, EDVII to 2s m & u, 1933 Wilberforce 2s mint. (80).

£ 120

**1506** 1891 ½d green and 2d grey tied to commercial cover to London cancelled B31 numeral cancels with smudged Freetown cds alongside, nice PAID / LIVERPOOL Br. PACKET cds in red on obverse.

£ 160

**1507** 1896 £1 purple on red very fine hinged mint top value with SPECIMEN overprint in black, very fresh and sound, SG 53s.

£ 150

**1508** 1896-1992 Mint & used collection on leaves includes better noted QV to 1s used, EDVII to 1s (both) used, 1932 to 2s used, 1933 Wilberforce set to 2s mainly mint, 1938 set used (Cat £85), 1956 set to £1 used (Cat £75), 1961 used to £1 (Cat £26), 1992 Birds to 10,000l mint, many thematics and good qty.

£ 100

**1509** 1898 Printed A Myerscough & Co (Stamp dealers) addr to London used from Freetown on regd tatty cover bearing 1896 1d (2) & 2½d tied FREETOWN cds cancels with similar regd oval in red and Liverpool and London transit / arrival cancels on obverse. Tatty but impressive otherwise.

£ 45

**1510** 1903 £1 purple on red very fine hinged mint top value with SPECIMEN overprint in black, very fresh and sound, SG 85s.

£ 110

**1511** 1907 King Edward VII 1d red on cover to England unpostmarked cancelled by postman. Note flap torn and folds.

**£ 12**

**1512** 1909 Cover to Kent bearing EDVII 1d red tied PLYMOUTH / PAQUEBOT JUN 8 09A machine cancel, fine.

**£ 30**

**1513** 1935 Silver Jubilee set of 4 fine used on an attractive registered airmail cover to the UK from an old time collectors hoard, tied by FREETOWN 9 Nov 35 CDS's, SG 181/4.

**£ 76**

**1514** 1943 Maritime Censor cover to UK bearing GVI 2d tied part OPENED MARITIME ... large h/s in black with PASSED CENSOR tomb cancel. Slight faults.

**£ 20**

**1515** 1963-66 Stockpage mint and unmounted mint little lot on two pages incl 1963 Postal Communications airmail overprint on £1 black and orange top right vertical pair with marginal sheet number (Cat £76, SG 284), then a range of 1966 Independence in mint blks of 4, (104). STC £110.

**£ 25**

**1516** Clean mainly mint assembly on fourteen large stockcards with some light duplication incl QV low values, 1932 set to 1s (2), 1933 Wilberforce to 6d mint (cat £44), 1938 GVI mint to 10s (duplicated), £1 blue used, 1956 high values used incl £1 (2, cat £45 each), 1963 Flowers set (3), 1965 Sir Milton Margai ovpt set, 1989 Japanese Art long set 29 (Cat £29), few later incl 2001 Death Cent set (2), 2005 Battle for Stalingrad, 2006 Elvis Presley, 2008 Yachting (3 sets), etc, attractive thematics range. (c290).

**£ 125**

**1517** POSTED ON STEAMER boxed h/s on 1930s cover to Canada bearing 2d tied FREETOWN cds on ELDER DEMPSTER LINES monogrammed cover.

**£ 50**

**1518** Revenue: 1884 3d lilac and brown in a tropicalised mint pane of 53 with margins on both sides. Seldom seen in such format, Barefoot 2.

**£ 58**

### SINGAPORE

**1519** 1903 (27 Aug) PPC Outside of College Bounds sent from Aberdeen to Singapore bearing ½d blue-green tied ABERDEEN / 4 cds cancels with very fine PENANG TO SINGAPORE / 19 SE / 1903 marine sorter cds Proud type L.

**£ 48**

### SLOVENIA

**1520** German Occupation: Italian Currency 1944 Air Winter relief complete set of six each with cds postmarks, 2l on 20l blue has good DIENSTPOST cds, STC £3600 as genuine postmarks. SG 112/117. Taken 'as is'.

**£ 150**

### SOLOMON IS.

**1521** 1908-1970 Neat collection on printed 3 ring leaves mint and used middle to modern definitives and commems, stated to catalogue US \$348 with approx 170 all different, noted 1908 Canoe set to 1s mainly mint, 1939 to 2/6, 1956 to 10s m & u, 1965 set mint, 1966 & 1967 sets m, etc, useful lot for expansion.

**£ 65**

**1522** 1939-1969 Original unpicked collection on leaves from a large A to Z collector's estate mint with better noted incl 1956 set to £1, 1965 set, 1966 set, 1968 set etc, nice clean lot to fill those gaps.

**£ 40**

**1523** 1950 (20 July) Registered airmail cover to USA bearing 1949 RSW set of 2 tied HONIARA CDS cancels and regd h/s No.3663, wrinkles otherwise pretty. SG 75/6.

**£ 28**

**1524** Clean mainly mint assembly on forty plus large stockcards with some light duplication many commems sets, thematics noted 1908 Small Canoe 1d-5d, 1914 to 1s plus extras, 1939 GVI set (Cat £90), 1956 set (Cat £94), 1940 Postage Due set (Cat £98),

1965 set (Cat £50), 1966 Decimal set, 1972 long set (2, cat £40 each), 1987 Flowers long set (Cat £28), 1987 Butterflies strip, hereon many commems sets to 2006, attractive range and good cat value. (c860).

**£ 200**

**1525** Collection on leaves with useful content mainly mint including 1939-51 set of 13 (cat £90), 1948 RSW set, 1956-63 set 17 (cat £100), 1965 set 15 (cat £50), omnibus to 1960s, nice clean lot.

**£ 50**

**1526** Collection on stockpages 1907 to modern with better mint & used incl 1907 ½d blue pair m, 1908 set to 6d m, 1914 to 2s m, 1922 to 2/6 m, 1939 set m (2 sets, Cat £180), 1956 set m (Cat £100), then many duplicated to 2/6 m, 1965 set m (Cat £50), ), then fine used section from QV with useful singles, 1954 set f.u. (2 sets, cat £100), then many commems sets into the 1980s, values to \$10, etc, useful assembly.

**£ 110**

### SOMALI COAST

**1527** Djibouti: 1910 Front off a printed cover sent locally bearing 50c blue and rose imperf tied 5 December cds's of COTE FRANCAISE DES SOMALIS / DJIBOUTI cds cancel, light bends and front only with h/s R & Recommande in black or violet sent from J Danovitz.

**£ 38**

### SOMALIA

**1528** 1960 Republic overprint Somaliland Independence 26 June 1960 on 50c & 1s20 both neat fine used CDS examples, SG 354/5.

**£ 36**

### SOMALILAND PROTECTORATE

**1529** 1903-1958 Neat collection on printed 3 ring leaves mint and used middle to modern definitives and commems, stated to catalogue US \$321 with approx 75 all different, noted 1938 GVI set mint, 1942 GVI set m, 1951 Surcharge set m, etc, useful lot for expansion.

**£ 65**

**1530** Clean mainly mint assembly on eight large stockcards with some light duplication noted QV to 12a, EDVII to 4a, 1904 to 12a, 1912 to 8a & 2r, 1938 GVI set 12 (nearly two sets cat £175 each), 1942 11 vals to \$5, 1951 surcharges 9 vals to 5s on 5r (2, cat £26 each), 1953 set (Cat £120), attractive range and good cat value. (c200).

**£ 180**

### SOUTH AFRICA

**1531** 1900 (8 Sep) Greetings from Pretoria, pictorial postcard on Transvaal 1d postal stationery card uprated with ½d VRI used to Johannesburg and tied FIELD POST OFFICE / 17 / BRITISH ARMY SERVICE. A few paper or hinge marks otherwise fine.

**£ 36**

**1532** 1900 Boer War field post office cover with Queen Victoria 1d lilac to England with receiving cds on reverse. Pencil mark on front. SG 174.

**£ 18**

**1533** 1900 Registered cover with eight V.R.I. overprints on eight stamps highest value 1 shilling sent from Pretoria to Plymouth. Unfortunately eight other stamps have been removed. Has 826 cachet in red and sent from Sergeant in 27th Company in pen.

**£ 20**

**1534** 1901 (Jun 1) BOER WAR: OAS NO Stamps Available torn cover to UK bearing octagonal ARMY POST OFFICE, NATAL FIELD FORCE STANDERTON JUN 1 1901 datestamp in black over manuscript 'On AS / No stamps available' and regt and name of soldier sending the cover. Torn along the top and light tones but otherwise scarce.

**£ 375**

**1535** 1932 Typed envelope with two 1/- yellow first air post Durban to London. Jo'burg cds on reverse, note has two folds and crush marks.

**£ 8**

**1536** 1934 Fifth National Stamp Exhibition. Two special cards with bi-lingual Exhibition handstamp written up on album page one showing the entrance to the Exhibition the other the reverse of the card with the cancellation. Only 500 printed. Nice lot. **£ 24**

**1537** 1935 Post Office Exhibition Cape Town. Postal Stationery card ½d cancelled with special Exhibition handstamp plus a further cover with a similar handstamp written up on two album pages. Pristine condition. **£ 7**

**1538** 1948 Pretoria Philatelic Society Golden Jubilee Exhibition. Attractive cover well illustrated bearing a very nice miniature sheet issued for the Exhibition, together with the usual Exhibition registration hand stamp and special oval cancel. Also has ""Pretoria Jacaranda Time"" publicity label used as a letter seal on the reverse (tied). A most attractive cover. **£ 12**

**1539** 1951 (20 Jun) Rail Post - Cover to Grahamstown bearing 2d pair tied violet boxed BOOKING OFFICE / SAS / CAMBRIDGE h/s with RAIL LETTER POST T.110 label in red on white with manuscript No.1 and Cambridge station on reverse. Minor grubby faults but otherwise scarce. **£ 75**

**1540** 1951 (25 Sept) Rail Post - Cover to Grahamstown bearing 2d pair tied SAR & H / VINCENT 322/1 oval cancels (5 on front and back) with RAIL LETTER POST T.110 label in red on white with manuscript No.6 and oval d/s for Vincent 322/1. Minor grubby faults but otherwise scarce. **£ 75**

**1541** 1951 (4 May) Rail Post - Cover to Grahamstown bearing 1d ship pair and 2d tied violet boxed BOOKING OFFICE / SAS / CAMBRIDGE h/s and SAR & H / GRAHAMSTOWN 297 oval cancel with RAIL LETTER POST T.110 label in red on white with manuscript No.59 and Cambridge station. Minor grubby faults but otherwise scarce. **£ 75**

**1542** 1980's Twenty-one government covers posted off shore in various world locations. Includes 1982 posted at sea from the MV SA Agulhas at Gough Island, 1980 South African National Antarctic Expedition, 1978 Department of Weather Office South Atlantic and 1983 Emergency Causality Evacuation from Marion Island. Very interesting collection. **£ 38**

**1543** Boer War: 1901 (12 Jan) DIYATALAWA CAMP Censor cover from Worcester CGH to POW Diyatalwa Camp, Colombo, Ceylon received at Diyatalwa on Feb 14 just over one month later, and censor label applied on entry at Colombo. Nice item. **£ 60**

**1544** GV to QEII assembly neatly arranged on twelve large stockcards noted P. Dues to 3d pairs mint, officials incl vertical pairs mint to 5s, SWA 2/6 blk of 4 used (SG 82), 5s pair used (SG 83), War Effort set to 1s 6d & 1s with labels, mint, Huguenot set m, SWA war effort pairs set mint, plus large War Effort set m, few provinces incl Cape of Good Hope EDVII to 6d mint (Cat £76), Voortrekker set mint (Cat £110) etc, useful assembly. **£ 100**

**1545** Natal: 1863 6d violet fine used but cut into along the bottom showing part of papermakers watermark N from TH SAUNDERS 1862, pity about the condition but scarce nevertheless SG 24 var. **£ 48**

**1546** Natal: 1863 6d violet fine used with purple trade cachet (very lightly struck) showing watermark reversed variety, sound SG 24x. **£ 35**

**1547** Natal: 1874-99 5s three shades used including 5s maroon nice duplex cancel (ironed crease), 5s rose CDS, 5s carmine fiscal cancel in violet, mainly sound, SG 71/3. Cat £190. **£ 55**

**1548** Natal: 1913 (17 Apr) Picture Postcard of Native Police Natal holding some formidable beating sticks, addr Durban by Birmingham tied Transvaal 1d DURBAN d/r CDS, few hinge marks, intr. **£ 18**

**1549** Revenues: Balance of a old time hoard of small documents pieces with mainly George Fifth values to £5 either pen cancels or Deeds of Registry circa 1918 to 1920s. Values from three different printings include (approx) 6d (7), 1s (24), 2s (20), 2/6 (19), 3s (17), 5s (41), 10s (30), £1 (37), £2 (23), £5 (11). Attractive lot seldom seen in such quantity. (Approx 230 items). **£ 330**

### SOUTH WEST AFRICA

**1550** 1937-1949 GVI Collection hinged mint complete for the period including 1937 1½ purple brown pair U/M (SG 96 cat £29), 1938 Voortrekker set 4 pairs (cat £110), 1938 Voortrekker set 2 pairs (Cat £38), 1939 Huguenot set 3 pairs (cat £65), 1941-43 War Effort set in pairs or trios (mainly U/M), 1943-44 set 8 U/M (cat £25), etc, cat £324. (48). **£ 70**

**1551** 1938 Voortrekker Centenary Memorial and Commemoration unused set of four and set of two. SG 105/110. **£ 24**

**1552** 1939 (20 Jul) Registered cover to UK bearing Huguenot set of 3 tied by SWAKOPMUND CDS cancels with typed addr. SG 111/113. **£ 22**

**1553** 1939 250th Anniv. of Landing of Huguenots set of 3 in mounted mint pairs with fresh appearance, superb, SG 111/3. **£ 26**

### SOUTHERN NIGERIA

**1554** 1909 Benin postcard of locals posted at Lagos with S. Nigeria 1d tied Machine PLYMOUTH PAQUEBOT straight line cancel to Germany. Fine. **£ 20**

### SOUTHERN RHODESIA

**1555** 1924-1940 Collection of mint and used on leaves including 1924 set to 6d, 10d, 1s, 1/6 & 2s f.u. (Cat £155), 1931 set to 1s mainly used, 2/6 used (cat £35), 1/6 mint, 1935 SJ set f.u. (Cat £42), 1937 GVI set used, 1940 Jubilee set used, useful little lot (86). **£ 115**

**1556** 1941 (1 Sept) Typed cover Salisbury to Beira beating 1½d adhs tied CDS, with PASSED BY CENSOR S. RHODESIA / 1 triangle h/s in red alongside, Beira receiving b/s. **£ 25**

**1557** Mint assembly on stockpages incl 1932 Waterfalls 2d blk of 4 (Cat £60), 1935 Silver Jubilee, 1937 1/6 U/M, 1940 Jubilee set, 1953 set (cat £90), 1964 set 14 (2 sets, cat £76), etc, nice little lot. **£ 48**

### SPAIN

**1558** 1853 2r vermilion a superb fine four margin example fine used with complete stamp covered by dotted squared cancel in black neatly struck, super example of this key stamp, expertised on reverse. SG 24 Cat £3000. **£ 1000**

**1559** 1856-1874 Group of stamped mail (one prestamp), including entire letters, covers, wrappers noted 1874 5c & 10c letter re a flooded factory, 1856 Jaca to France, 1860s Barcelona to Paris with blue PP & 5c charge mark in black (3 other similar), 1866 with 4c red imperf (2 items one with double ring 2 CDS), etc. Very mixed but intr group. (13). **£ 125**

**1560** 1867 Entire sent from Valencia with 20c lilac. With Madrid Au 15 67 cds addressed to Dundee Scotland with Au 18 67 receiving cds wrapper roughly opened. **£ 20**

**1561** 1924 (25 Feb) Superb airmail cover from Larache to Madrid bearing attractive combination incl 50c air imperf pair (only 300 imperfs were issued, Edifil 296s), plus 25c blue air blk of 4, Morocco Zone blk of 4 15c orange & 20c single all tied CORREO AERO LARACHE 25.FEB.24 cancels addr to Madrid, lovely cover with high cat value. **£ 175**

**1562** 1930 11th Int. Railway Conference Airs set of 6 hinged mint with fine appearance, SG 547/552 cat £194. **£ 65**

**1563** 1930 Spanish-American Exhibition 1Peseta purple Air stamp u/m SG649. Very fine **£ 20**

**1564** 1930 The 11th International Railway Congress, Madrid - 10p light blue fine used top value with very fine fresh appearance, lovely example. **£ 250**

**1565** 1950 General Franco's Canary Islands Visit 10c on 25c brown-purple very lightly hinged mint with bottom marginal with control figures on reverse. SG 1151 .Cat £750. Scarce. **£ 275**

**1566** 1950 Stamp Centenary set of 8 unmounted mint with fresh & fine appearance, SG 141/8. **£ 240**

**1567** A selection of approx. one hundred modern covers and postcards. Nice amount of modern stamps and various cancels including Barcelona, Granada and Madrid. **£ 10**

**1568** Local Patriotic Overprints: 1939 Six Franco adhesives 20c (2), 25c, & 40c (3) each overprinted in either gold, black, bronze or silver with Malaga Saluda al Conde Ciano 17.739 (Malaga welcomes count Ciano), also with symbols of fascism hinged mint, very scarce and hard to find. (These were produced by Juan Marra without official authorisation, a well known dealer and forger of Civil War locals). **£ 100**

### SPAIN - COLONIES

**1569** 1929 Postcard from Guinea to Germany bearing 25c black and red tied GUINEA ESPANOLA CDS, with Fernando Poo transit CDS, little untidy PPC of native village in the jungle, intr. **£ 25**

**1570** 1930 Torn registered cover from Guinea to Germany bearing nice combination of 10c, 15c & 30c pair tied GUINEA boxed datestamps, with BATA regd h/s No.1492, various backstamps incl Fernando Poo transit boxed d/s, Madrid and Germany transits and arrival b/s. Torn corner and wrinkles otherwise sound. **£ 30**

**1571** Azores: 1908 (June) 10c green and red postal stationery card Ponte Delgada to Muskau Germany uprated with 2½A pair and 5A tied PAQUETE CDS cancels and MUSKAU arrival CDS. Attractive and scarce on commercial covers. **£ 35**

### SUDAN

**1572** 1897-1935 Mint and used assembly with better pickings including 1897 set to 5p used, 1898 5p m (Cat £50), 1931 airs m & u, 1935 General Gordon set to 10pi, P.Dues, officials. (82) **£ 32**

**1573** 1898 Arab Postman set of 8 Wmk 3 fine mint to 10p, SG 10/17 neatly annotated on album page and PPC. Nice. **£ 50**

**1574** Attractive mint and unmounted mint assembly on nine large stockcards some light duplication noted 1940 4½p on 8p (Cat £42), 1941 Palm Trees vals to 8p (Cat £125), 1948 Arab Postman set to 50p (Cat £90), 1950 Air set (Cat £28), 1951 pictorial long set to 50p (4, cat £75 each), P. Dues 1948 set (Cat £55), few officials, nice clean lot. (Approx 235). **£ 150**

**1575** Stockbook with mainly used assembly from Arab Postman defins to 1956 mostly arranged by postmarks including Khartoum (one in blue), Reita, Atbara Abu Hamed, Akobo, Argo, Aroma, Barakat, Berber, Ed Damer, Darmali, Dilling, Dongola, Ed Dueim, El Fasher, Erkowit, Gallabat, Gambailla, Gebel Aulia, Geneina, Gedaref, Tewfekia, Wadi Halfa, Hassa Heissa, Juba, Kadugli, Kamlin, Kawa, Kerma, Merowi, Mongalla, Mvolo, Hillet Abbas (used in 1907-08 for less than one year, only a few know this value 3m with OSGS opt), El Obeid (incl. rare cancel Gisburn type 10),

plus many, many more, approx. 320. Ideal lot for expansion. **£ 320**

### SWAZILAND

**1576** 1889 SWAZILAND INVERTED variety on ½d grey hinged mint original gum with a few rust spots otherwise sound, scarce, SG 4a Cat £1200. **£ 180**

**1577** 1889-1970 Neat collection on printed 3 ring leaves mint and used middle to modern defins and commems, stated to catalogue US \$467 with approx 175 all different, noted 1938 to 10s, 1956 set to £1 mint, 1961 set m, 1969 set m, etc, useful lot for expansion. **£ 110**

### SWEDEN

**1578** 1858-1950s Collection on old time leaves from an huge worldwide estate collection formed many years ago, 1858 5o green & 24o orange (cat £89), 30o brown (cat £55), 1872 to 6a mauve & both 1r & 1k used (Cat £165+), 1908 P.O vf.u., 1916 Clothing fund set 10 fu. (cat £80), Landstormen surchs (6), 1921 Liberation set used, 1924 8th Congress UPU set to 80o used (cat £398), 1924 50th Anniv. UPU set to 60o used (cat £389), 1936 Percent set mint (cat £124), hereon much complete to 1949, back of the book incl Officials 6o lilac mint (cat £120), 1889 surch set 2 f.u., P. Dues to 1k etc, etc, useful lot to fill those gaps! Huge catalogue value. **£ 300**

**1579** 1924 8th Congress of UPU 13 values of 15 nearly complete set fine mounted mint complete 35o to 5k top values, all very fresh and sound appearance, SG 146, 148, 149/50, 152/60. High cat. **£ 140**

**1580** 1955 Stockholmia 55 Special panes of 9 for the set of five values each cancelled at the Exhibition by STOCKHOLMIA 55 cds cancels on the first day, Facit 471/7. High cat value. **£ 85**

**1581** 1997-2009 Mint & unmounted mint collection of sets on stockpages incl dozens of setenant strips and blocks, self-adhesive, a couple of engraved M/S given by the Postal Authorities in little packs, Slania engraved issues, also incl 1981 50kr booklet stamp (Cat £23), etc. Attractive lot with good cat (STC £1150+) and many thematics. Approx 425 + 20 M/S. **£ 380**

**1582** Booklets assembly of loose booklets from 1960s-70s with some better, values to 6.50kr, few stuck together, approx. 40. **£ 12**

### SWITZERLAND

**1583** 1850 2kr Post Office printed posting form for St Gallen 600f neatly written out black on yellow form. Minor faults, otherwise fine. **£ 20**

**1584** 1850 Central cross without black frame; 10r red, black and yellow, 3 shades including yellow, orange-yellow and brownish yellow sound used with 2-3 margins and some faults, thins etc, used with diamond grilled cancels, taken 'as is', SG 10/12, Cat £7095. **£ 125**

**1585** 1854-1950s Collection on old time leaves from an huge worldwide estate collection formed many years ago, 1854 Imperf's 5r to 15r used, 1862 many different printings to 1f gold (cat £600 some faults but nice CDS), 40c grey CDS used (cat £180), 40c green (cat £85), 1882 to 3f used, 1907-08 Sitting defins incl better mint 70c yellow & brown (cat £85), 1908-10 William Tell incl some tete-beche pairs mint, 1919 Air 50c mint (cat £60), 1920s incl many nice tete-beche pairs, pro-juventute from first issues mainly in sets, many sets and ranges to 1950s mainly mint, 1938 Phil. Ex. M/S used special cancel, then back of the book Int. Organisations, postage dues etc, useful lot to fill those gaps! (c138). Huge catalogue value. **£ 320**

- 1586** 1857 (2 May) Stampless cover to Liverpool from Geneva 5S with manuscript charge mark and boxed two line FR. / 1F78c French Exchange Office Entry mark plus SUISSE FERNEX 4 CDS in red, transit cancels and Liverpool dotted K6 arc receiving h/s on obv., faults incl wrinkles and tones. Roumet offers these at £100+. **£ 75**
- 1587** 1862 Sitting Helvetia 2c grey mint large part original gum, pen Switzerland across the back but nice clean example, SG 52 Cat £190. **£ 38**
- 1588** 1862-81 Strubels Perf specialised collection identified on leaves by different printings, perf gauges, papers, watermarks and shades, noted 1862 3c black (5 used cat £170 each = £850), 40r green used (3, cat £85 each), 60c copper-bronze used (2, cat £225 each), 1f gold used (3, SG 60a Cat £600 each, 'as is'), one mint original gum (SG 60a, Cat £1700), 1867 15c yellow (2 used), 30r blue used (SG 65 Cat £300), 40c grey used, (4, SG 66/66a cat £180 each), 50c purple used (12, Cat £65 each), 1881 2c ochre Ausser Kurs h/s (2), 5c black-brown incl double prints, one inverted incl a pair, 50c purple used (faults cat £650), 1f gold mint (2), plus a couple of covers etc., very mixed but many nice copies seen, huge cat value. (282 + 4 covers). **£ 500**
- 1589** 1863 (17 July) Entire Letter Zurich to Milan (Italy) bearing 30c vermilion tied superb ZURICH 8A CDS cancel, with boxed PD in black, and various transit and arrival datestamps. Some aging, white foxing marks and minor faults. Nice use of 30c rate. **£ 40**
- 1590** 1863 Sitting Helvetia 40c green hinged mint large part original gum, slight soil at top right and odd blunt perf otherwise good example of this scarce stamp, SG 58 Cat £1800. **£ 360**
- 1591** 1867 Sitting Helvetia 2c red-brown used side CDS clear of vignette, ironed out crease but good colour, scarce, SG 61b Cat £325. **£ 40**
- 1592** 1872 Postal stationery 10c red embossed with very nice Lenzburg 12 IV 72 cds addressed to Basel with cds on reverse. Some toning on cover. **£ 20**
- 1593** 1881 Granite paper Sitting Helvetia 20c orange fine used part double ring CDS cancel, couple blunt perfs otherwise sound SG 109 Cat £180. **£ 28**
- 1594** 1882-1903 Standing Helvetia P.9½ 50c deep blue fine used part 1889 CDS example, short NE corner otherwise sound, SG 143a Cat £475. **£ 75**
- 1595** 1899-1968 Useful original lot of covers and FDCs with better throughout in two cover albums including 1899 Internal Revenue registered form with 30c tied at Zurich, 1914 Pro Juventute 5c green PPC, Swiss Soldier labels x 2 diff on cover to Zurich (4), 1943 Centenary small M/S on cover, 1945 Centenary M/S on cover (2 diff cancels Cat £150 each as used), etc, valuable lot. **£ 150**
- 1596** 1901-03 P.11½ x 12 Colour change 50c dark green showing white cross doubled variety fine used and sound, AC74Ea var. **£ 75**
- 1597** 1905-07 Wmk Cross P. 11½ 15c reddish purple with heavyish Zurich 1908 CDS cancel, sound, SG 199a Cat £225. **£ 30**
- 1598** 1909-15 A small selection of eleven embossed postal stationery wrappers various values and three unused postal stationery envelopes 2c and two 10c. **£ 10**
- 1599** 1919 Air 50c yellow-green and deep green fine used part double ring FLUGPOST CDS, one pulled perf along top otherwise very fine, SG 303 Cat £180. **£ 48**
- 1600** 1919-1974 Mint collection neatly arranged on hingeless printed leaves with better content throughout 1934 NABA M/S mint with four hinge marks (Cat £550), 1936 NDF M/s mint (Cat £65), 1936 Landscapes for different printings, 1938 Parliament set of different papers mint (Cat £95), 1943 Cantonal stamps Centenary both M/S (Cat £145), 1945 War Relief M/S (Cat £170), 1945 PAX set mint (Cat £290), 1945 Basel Cantonal M/S (Cat £85), 1948 IMABA M/S (Cat £130), 1951 LUNABA M/S (Cat £375), 1955 Nat. Phil. Ex. M/S (Cat £140), complete to 1974. Fine. **£ 425**
- 1601** 1920 Air 30c pale green and yellow-brown fine used incomplete CDS, very fine with expertising mark T1 in violet on reverse, attractive key stamp. SG 302 Cat £1900. **£ 650**
- 1602** 1925 Registered Zurich cover with six air stamps (2 duplicates) on tatty cover to England. Includes 2 x 35c brown and ochre and 2 x 40c lilac and violet. 1925 Zurich cover with three air stamps on very tatty cover. Note may be option to steam off stamps as cat value approx. £350. **£ 32**
- 1603** 1937 25th Annie. of Pro Juventute miniature sheet tied to registered postcard sent locally tied nice ZURICH CDS, wrinkles along the top affecting the sheet, otherwise sound, SG MS J83a. **£ 30**
- 1604** 1940 National Fete Imperf Miniature Sheet unmounted mint, trace of tiny nick at bottom and light gum bend, SG MS 404a Cat £400. **£ 80**
- 1605** 1940 National Fete Miniature sheet very fine unmounted mint, fresh, SG MS 404a. Cat CHF 580. **£ 100**
- 1606** 1940 National Fete & Red Cross Fund Miniature sheet imperf unmounted mint, tiny bend in bottom right corner otherwise fresh, SG MS 404a Cat £400. **£ 100**
- 1607** 1941 Air Landscapes mint range of 8 30c to 5fr inc key values to 5fr, noted 30c grey, 40c blue (cat £80), 5fr blue (cat £23), useful range, SG 415, 416a, 417/422. Cat £130. **£ 28**
- 1608** 1955 National Philatelic Exhibition Lausanne miniature sheet hinged mint, mainly fine, SG MS 561a Cat £140. Sold at 2f on the day of the stamp show. **£ 30**
- 1609** 1999 Youth Stamps re-issue set of 2 unmounted mint each design showing no strings on parcel, SG 1407/8, Cat £376. **£ 125**
- 1610** Back of the book: Interesting mint & used collection with better content throughout noted Frank Stamps incl one on cover, 1935 Servers of Mankind, Franco vignettes 1925 & 1943, Telegraph stamps 1881 to 20fr mint, to 3fr used, Swiss Soldier stamps WWI (30 diff), Roundabout Services, nice postmark collection for difference types annotated, Regional, Ambulant types, Bahnpost etc, fascinating lot. **£ 120**
- 1611** Collection of mint and used arranged in a well presented stockbook from 19th century good mainstream range of sets and part runs, noted 1945 Peace PAX set unmounted mint (Cat CHF 650). Commem sets to 1977 some both m & u. Useful clean lot for expansion. Approx 660. **£ 150**
- 1612** Fournier Forgery: A collection of postmarks on two pages including fancy early cancels from Cantonal, PP h/s, Geneve & Basel CDS postmarks, nice range of red postmarks incl fancy crosses, black CDS postmarks from different towns etc. (100+). **£ 160**
- 1613** International Organisations: International Bureau of Education; 1950 Landscapes complete set of 11 values hinged mint, SG LE29/39, Cat £90. **£ 28**

**1614** International Organisations: International Labor Office ; 1950 Landscapes part set of 9 values fine used to 70c violet, needs 25c & 35c to complete, fine, SG range LB80-90, Cat £130.

£ 26

**1615** International Organisations: League of Nations ; 1922-44 Attractive cto fine used 'set' of 36 values 2½c to 10f all nice CDS copies, mostly cancelled by favour CDS copies, SG range LN1-LN33, Cat £1300.

£ 425

**1616** International Organisations: League of Nations; 1932 Int. Disarmament Conference set of 6 fine used, SG LN34/39. Cat £150.

£ 60

**1617** International Organisations: United Nations; 1950 Complete set of 20 values fresh unmounted mint, very scarce set complete with Ferrari 1983 Certificate of authenticity. SG LU1/20, Cat £700.

£ 350

**1618** International Organizations: Group of commercial mail incl League of Nations printed en, 1956 WHO opts on printed cover unaddr (11), 1966 meter mark, 1932 French Delegation PCP, Labor Office printed en., WHO ALMS h/s, 1963 UN issues on CDS, 1963 Meteorological on printed cover unaddr, 1923 Society Des Nations Section d'Information wrapper with 10c tied, plus some oversized covers, mixed in places but mainly fine, interesting group. (38).

£ 75

**1619** Meter Marks: 1936 Two private branded labels for MACHINENE FABRIK / SCHWEITER A G HORGEN with black frames imperf top and bottom both postally used for 5p & 50p red both with HORGEN postmarks, nice early meter items.

£ 10

**1620** Officials: 1918 (July) Industrielle / Kriegs - / wirtschaft first overprint on 3c orange-brown tied to paper by Dec 1918 CDS, expertised EZ h/s in violet on reverse, nice example. SG O299 Cat £400.

£ 125

**1621** Officials: 1918 (July) Industrielle / Kriegs - / wirtschaft first overprint on 7½c grey (SG type 18b) unmounted mint, very fresh, just couple of contemporary specks on gum, nice example. SG O301 Cat £450.

£ 180

**1622** Officials: 1918 (July) Industrielle / Kriegs - / wirtschaft first overprint on 30c pale green and yellow-brown mounted mint with hinge remains, nice example. SG O307 Cat £180.

£ 48

**1623** Officials: 1918 (Sept) Industrielle / Kriegs - / wirtschaft second overprint used for 3c orange-brown, 5c green & 10c red on buff. SG O308-O311 (O310 is mint) Cat £275. (4).

£ 85

**1624** Officials: 1950 Complete set of eleven unmounted mint, very fine, SG O522/532. Cat £100.

£ 40

**1625** Pro-juventute collection with good degree of completion for 1913-1997 Mint and used, mostly used for earlier periods including 1915 set 2 (Cat £140), 1916 set 3 (Cat £180), 1917 set 3 (Cat £135), 1922 set of 4 (Cat £110), useful lot for expansion, 100s.

£ 85

**1626** Pro-juventute extensive duplicated collection mint and used in a large stockbook from 1913-1990s with better catalogued incl 1915 set 2 used (Cat £145), 1918 set 2 used, 1922 set (Cat £100), 1923 set (Cat £90), 1941 Miniature sheet mint (Cat £140), then dozens of sets and ranges both m & u, thematics etc, 100s.

£ 60

**1627** U/m and used on stockcards. With early Pro Juv from 1915 and 1916 set used , then duplicated 1960's Pro Juv and defins in blocks , sets and some fine used . Cat Value £2000+

£ 140

## SYRIA

**1628** 1926 War Refugees Fund selection with Secours aux refugies overprint on unaddressed cover canceled 29 5 26, cover has fold in centre and some toning.

£ 30

**1629** 1929 Airmail cover Damas to Athens bearing 6 stamp combination of surcharged or airmail ovpt stamps tied DAMAS cds's. Top fold and some light tones, nice combination cover.

£ 18

**1630** 1958 Children's Day RAU overprint set of three unmounted mint, very fine, SG 670a/c Cat £225.

£ 80

## TAIWAN

**1631** 1972 Large typed airmail cover with \$2 and \$2.50 dogs addressed to Germany. Note has fold in centre.

£ 8

**1632** 1985-1990 Complete Year Folders issued by the Postal Authority bilingual books with unmounted mint sets and miniature sheets for each year noted 1987 New Year M/S (Cat £24), 1986 P.O. M/S, Paintings set, Fish, Birth Cent. M/S, 1985 Poetry, NY Greetings M/S, 1990 NY Greetings M/S, odd space otherwise fine, (4). STC £700.

£ 160

**1633** 2007-8 Special packs incl some oversized noted 2008 100th Anniv. of Taiwan Trunk line, 2007 Taroko pack still in sealed shrinkwrap, 2007 120th Railway Anniv. pack, 2007 sheet of 10 in folder. Nice group of four items.

£ 35

**1634** Year Folders issued by the Postal Authority bilingual books with unmounted mint sets and miniature sheets for each year 1985-87, 1990 noted 1987 New Year M/S (Cat £24), 1986 P.O. M/S, Paintings set, Fish, Birth Cent. M/S, 1985 Poetry, NY Greetings M/S, 1990 NY Greetings M/S, 1988 Flowers M/S etc, useful and fine. (6). STC £1150.

£ 320

## TANZANIA

**1635** 1997 First Anniversary of Sinking of Bukoba ferry original designer's artwork for the 4 values as prepared and printed by Harrison & Sons Ltd, each features the final design and value (26.5cm x 19cm) for 140s Ferry Sinking, 350s recovering Bodies, 370s Identifying Victims, 410 Religious service. Some minor faults or bends otherwise unusual and unique. (4).

£ 60

## THAILAND

**1636** 1885 (1 July) 1 Tical surcharge in red on 1solot blue fine used neat CDS cancel, fine, SG 7 Cat £550. This was produced to accommodate the postage 1 Tical requirements on joining the Universal Postal Union on 1st July.

£ 200

**1637** 1910-50 Covers collection annotated on leaves including 1910 25th Annie. of Siam in UPU special cancel in 6att red P/S card, 1912 & 1919 registered to UK, 1920 Pioneer Flight boxed h/s on 6s red blk of 4, 1922 Korat to Ubol special cancel on piece plus 1923 Korat to ROI-ED 3s green P/S card uprated with 3s green and three special airmail cancels, 1923 Korat to Nong Khay via Uttara with special cancel, 1924 Korat to Ubol combination cover UBOL to Bangkok with special cancels, 1929 Experimental flights Bangkok to Amsterdam (faults) with 1t tied violet airmail cancels, 1949 Stockholm to Bangkok large cut down envelope with 4 Thai adhs combn tied SCANDINAVIAN / AIRLINES SYSTEM / OVERSEAS DIVISION and Denmark adhs tied Kobenhavn CDDD's. Very mixed condition incl toning, but interesting group. (14).

£ 300

**1638** 1917 Waterlow 10b purple and olive fine used CDS cancel, fine, SG 175 Cat £110.

£ 40

**1639** 1918 Red Cross Fund 1b, 2b & 3b values hinged mint, odd tone on gum otherwise nice trio. SG 182/4 Cat £230.

£ 75

**1640** 1918 Red Cross Fund 5b (+40sb) black and violet hinged mint example, hinged in three places otherwise very fine for these, one of the key values, SG 185 Cat £375. **£ 125**

**1641** 1966 Fifth Asian Games Bangkok set of 4 unmounted mint, SG 553/556. Cat £88. **£ 28**

**1642** 1966 Publicity for fifth Asian Games Bangkok unmounted mint set of 8, very fine, SG 535/542 Cat £142. **£ 45**

**1643** 1967 Fish set of 4 unmounted mint, SG 557/560 Cat £103. **£ 35**

**1644** 1968 Fish set of 8 unmounted mint, SG 594/601 Cat £133. **£ 46**

**1645** 1974 Int. Correspondence Week Miniature sheet unmounted mint, numbered 6004, fine, SG MS 809 Cat £65. **£ 25**

**1646** 1975 Thai Orchids Miniature sheet unmounted mint, numbered 17098, fine, SG MS 851 Cat £75. **£ 28**

**1647** 1991-2014 Miniature sheets and sheetlets unmounted mint collection of approx 78 items a few lightly duplicated but different sheet numbers from limited issues etc, noted 2011 83rd Birth Anniv. with seed stuck to each stamp, 1991 Stamp Exhib. special M/S 8b imperf and perf, 2013 Tai Sui God perf and imperf, 2014 Heritage imperf and perf, and many more, colourful assembly. (c78). **£ 250**

**1648** 2011 84th Birth Anniversary of King Bhumibol Adulyadej IMPERF Miniature sheet with set of 7 designs unused and embossed as issued, scarce, Michel Cat €448. **£ 150**

**1649** Revenues: Health Fund; 1953-57 Original document (faults) bearing a nice combination of 1953 1b blue strip of 3 & pair, 1957 1b red pair, 25s sage-green pair all tied large red CDS's, folded and top has torn otherwise nice document, Barefoot 3, 12 & 14 **£ 52**

**1650** Thai Occupation of Malaya: Trengganu 1944 overprint on pictorial Tapping Rubber 3c drab mounted mint, several pulled perfs on right hand side otherwise scarce and seldom offered, SG TT21. Cat £400. **£ 40**

### TOGO

**1651** 1937 (16 Apr) Printed Via Airmail cover bearing 2f (2) & 50c tied LOME cds with cachet LOME - COTONOU / SERO CLUB DU TOGO, unaddressed cover to Dahomey. Fine. **£ 25**

### TONGA

**1652** 1934 (10 May) Registered OHMS cover to Canada bearing 1920-35 ½d and 5d definitives tied NUKUALOFA CDS cancels, Regd No.3103, good range of backstamps incl KAMLOOPS few minor bends around the edges nice commercial use. SG 55 & 60. **£ 40**

**1653** 1935-41 Tin Can Mail - Four covers three are to USA other to Switzerland bearing Tonga definitives and tied Niuafoou CDS cancels and a the multitude of cachets front and back in different colours. One to USA has postage due affixed on arrival. Few bends otherwise pretty group. (4). **£ 80**

**1654** 1938 (Dec) Long printed OHMS cover (folds and creases) to Canada bearing 1938 20th Anniv Queen Salote definitives set three plus extra 1d & 2d with Nukualofa regd No. 8498 and similar CDS tying each stamp. SG 71/4 Cat £94 on cover. **£ 25**

**1655** 1938 TIN CAN MAIL Quensell cover to Auckland NZ bearing 2½d blue tied Niuafoou cds with a plethora of handstamps in different colours on obverse and reverse, fine. **£ 28**

**1656** Attractive mint and unmounted mint assembly on twelve large stockcards some light duplication noted 1938 20th Anniv. set, 1951 set (2), 1953 5s, 10s & £1 (Cat £53), 1974 Marine Institute (Cat £30), 1967 surcharge long set, 1962 set, 1974 Girl Guides, 1973 Scouting, 1973 Silver Jubilee officials set (Cat £70), 1984 Explorers set, nice clean lot. (Approx 180). **£ 80**

### TRANSJORDAN

**1657** 1927 New Currency 200m violet in right margin block of 4 unmounted mint, fine, SG 169 Cat £68. **£ 30**

**1658** 1930 Emir Abdullah 500m brown and £P1 grey top values fine used incomplete CDS cancels, fine, SG 206/7 Cat £165. **£ 48**

**1659** 1930-39 £P1 slate-grey in a scarce block of four fine used part JERUSALEM cds's, slight wrinkle otherwise fine SG 207 Cat £440. **£ 150**

### TRANSVAAL

**1660** Griqualand: Revenues; 1879 £1 red portrait from Herbert Bourne tall revenue neatly cancelled pen ink manuscript. Mainly fine and seldom offered. Also 6d blue, Barefoot 62, 70. (2). **£ 150**

**1661** Postage Due: 1907 ½d black and blue-green in a superb part sheet of 60 unmounted mint, showing top and bottom margins, fine, SG D1. Cat £210. **£ 50**

**1662** Wolmaransstad: 1900 Unused envelope bearing 1d rose-red and green with violet Cancelled / V-R-I handstamp affixed to the unused envelope. The envelope flap is imprinted Thomas Leask & Co / WOLMARANSSTAD / Z.A.R. Interesting and scarce. SG 2 Cat £250 mint. Thomas Leask & Co is the company where these stamps were found to the value of £5.256d and surcharged between 24th June & 21st July. Scarce and maybe unique combination. (see headnote in Stanley Gibbons C/W Part 1 above SG1). **£ 500**

### TRIESTE

**1663** Five earlier covers including 1872 E.L. bearing 10k blue tied TRIEST oval d/s, 1918 Regno D'Italia ovpts on 5h, 10h, 20h, tied TRIESTE 1 cds's, 1919 Trieste printed env bearing 25c on 25c to Berne with two different censura cancels, additional Censura label affixed and tied on reverse. (5). **£ 30**

### TRINIDAD & TOBAGO

**1664** 1893 (11 Dec) 1d red postal stationery card Port of Spain to Germany neatly cancelled manuscript 12/12 - '93 / J Orsons in black (signed by the postmaster?), mainly fine and very interesting item signed for postmark. **£ 75**

**1665** 1897 Queen Victoria 2d registered letter with uprated 2½d dull purple and blue. Registered 70633 sticker along with straight line registered. Cancelled on front rare Arima cds. Reverse has Port of Spain cds and London hooded receiving. **£ 72**

**1666** 1933 (8 Aug) Sea Posts illustrated typed cover with ONS LADY HAWKINS / PURSERS OFFICE / POSTED ON THE HIGH SEAS cachet with Canada 1c & 2c definitives tied same cachet in blue-green and PORT OF SPAIN TRINIDAD CDS's. On June 24th a hurricane hit Trinidad and killed 35 people and destroyed hundreds of houses leaving 1000 homeless and causing \$7.2m of damage, this cover was postmarked one month after this devastation finally dissipating on July 8th. Slightly dog eared but intr cover. **£ 30**

**1667** 1935 Trinidad and Tobago one shilling machine cancel with Port of Spain 4 V 35 cds on typed cover to Vancouver, Canada with via air mail in red cachet. **£ 45**

**1668** 1937-1951 GVI Collection hinged mint complete for the period including 1938-44 set 14 (cat £110), 1948 RSW set (cat £30), Postage Dues 1944-45 5d-1s black (SG D22/25 cat £245), 1947 set of 8 (cat £32). Cat £420. (39). **£ 90**

**1669** 1937-1951 GVI Collection hinged mint complete for the period including 1938-44 set 14 (cat £110), 1948 RSW set (cat £30), 1949 UPU set U/M, Postage Dues 1944-45 5d-1s black (SG D22/25 cat £245, 6d to 1s are Unmounted mint), 1947 set of 8 mainly U/M (cat £32). Cat £420. (39). **£ 100**

**1670** 1938 (22 Jul) Registered philatelic cover to UK bearing GVI Defins 1c, 2c, 3c, 4c & 6c each tied REGISTRATION TRINIDAD CDS cancels, hinge marks on reverse otherwise mainly very fine and pretty cover. SG 246/8, 249 & 250. **£ 20**

**1671** 1945 King George VI 60 cents myrtle green and carmine cancelled with JY 21 45 Port of Spain cds, on typed cover to Argentina. With opened by examiner sticker and Buenos Aires cds on reverse. **£ 28**

**1672** Trinidad: 1860 fifth Issue; (1d) red fine mint block of 15 examples with 4 good margins all round, gum faults but scarce multiple, SG 20 Cat £240. **£ 120**

**1673** Trinidad: 1901 Britannia 5s lilac and mauve mint showing SPECIMEN overprint in black and ULTRAMAR overprint in blue, toned and gum bend on reverse, unused dual overprint, SG 132s. **£ 40**

**1674** Trinidad: 1941 (11 Sept) OHMS green printed MONEY ORDER ADVICE envelope from the POST OFFICE / TRINIDAD to New York, and ACCOUNTANT BRANCH / 11 SP 41 / GPO TRINIDAD oval cancel alongside. Some wrinkles and minor soils from postal use. Seldom seen. **£ 60**

---

#### TRISTAN DA CUNHA

**1675** 1980-2006 Mint and mainly unmounted mint assembly of complete sets on stockpages appears good degree complete incl 2000 Monarchs long set to £5, many sets & miniature sheets incl 2005 Trafalgar Festival set, WWF Sheetlets of 16, nice thematics. STC £1000+, approx 420 & 51 M/S. **£ 290**

---

#### TUNISIA

**1676** 1953 Air set of 4 to 1000f unmounted mint, SG 365/8. Cat £90. **£ 32**

---

#### TURKEY

**1677** 1870s issues to 1936 Original collection on unpicked New Ideal printed pages with a nice mint and used range of approximately 225 different defins and commems incl 1905 to 25pi, 1908 to 2pi, 1915 Crescent overprint issues, 1916 to 5pi, 1919 overprints, etc. good representation. Useful lot mainly sound and fine, ideal to fill those gaps. (c225). Good catalogue value. **£ 400**

**1678** 1923 Unusual philatelic cover (faults) illus on reverse, bearing a huge combination of different offices in Levant incl Italy 1½pi on 10c, 7p20 on 11 French 3 diff vals, British 7½pi on 5d, 4½pi on 3d, Turkey 3p blue, only the French values are tied by Constantinople Galata cds's, others affixed but not tied, redirected in UK with faults, unusual. **£ 25**

**1679** 1925 Pres. Ahmed Zogu 10q rose red in an unmounted mint block of 4 showing gross misperforation both ways, striking error, SG 196. **£ 35**

**1680** 1960 ROMA Olympic Games souvenir sheet of 25 setenant stamps unmounted mint mainly fine, SG 1911/15. Nice thematic item. **£ 18**

**1681** A collection of twenty five covers includes fifteen similar 1963 International stamp exposition Istanbul, unused 60k aerogramme and 1977 Ankara registered cover. **£ 8**

**1682** Fournier Forgery: Range of first issues 'used' (5), locals (3), plus 1913 100pi Ottoman pictorial design in imperf blk of six in grey-blue, 25pi green in tete-beche blk of 4, plus eleven surcharges and overprints on three pieces. (30). **£ 50**

**1683** French Post Offices in Levant: 1872 Entire to Lyon bearing France Napoleon 80c rose tied full strike of blue Anchor dotted diamond, with CONSTANTINE octagonal cancel in blue, PD in blue and PAQUEBOT DE LA MEDITERRANEAN boxed h/s in red. Mainly fine. **£ 85**

**1684** Hatay: Appears mostly complete mint including 1939 ovpt set, 1939 Flag of Hatay set, 1939 Annexation overprint set, 1939 Castle set, SG 32/77, D61/64. **£ 35**

**1685** Obligatory Tax: 1946 25th Anniv. of Welfare Org. 250k Miniature sheet unused showing gross misplacement of the rose background, SG MS 1368. **£ 20**

**1686** Postal Stationery: 1899-26 Small lot of used Postal Cards comprising 1899 20pa lilac with attractive cds in blue, 1906 20pa red in fancy design, 1914 20 pa red in different design and 1926 3G brown uprated with 1G adhesive; various postal markings in both Arabic and English. Very fine for these. (4) **£ 20**

**1687** Revenues: Assembly of eleven different revenues on paper in original USA dealer packets each identified includes Religious Courts 100pi red (McDonald 26), 100pi orange-brown (Mac 27a), Foreign Affairs, Playing Cards 5pa (Mac 3), Real Estate Transfer (Mac 27), Police Courts 1890 5pi (Mac. 2), Treasury Tax 1910 100pi (Mac 10), Travel Permit 1905 2pi (Mac 21). Nice clean range mainly without faults. McDonald Cat \$110. (11). **£ 40**

---

#### TURKS & CAICOS ISLS.

**1688** 1937-1950 GVI Collection hinged mint complete for the period including 1938-45 set 14 (cat £130), 1948 RSW set, 1948 Centenary set, 1950 set of 13 (cat £85). Cat £244. (45). **£ 70**

**1689** 1938 2/- deep rose-carmine, 5/- yellowish green and 10/- bright violet hinged mint perfined SPECIMEN diagonally, very fresh, SG 203/205s. **£ 80**

**1690** 1944 ½d deep green complete sheet of 60 fine unmounted mint, few wrinkles otherwise fresh, SG 195a. Cat £165 as stamps. **£ 48**

**1691** 1955 (4 Oct) Registered airmail cover to Switzerland bearing 1948 RSW set of 2 tied GRAND TURK CDS cancels and regd label No.7166, pretty. SG 208/9. **£ 48**

**1692** Attractive mint and unmounted mint assembly on seven large stockcards some light duplication noted GV low vals to 1s, 1938 GVI set mint (Cat £130), 1948 Cent set, 1950 long set to 10s mint (Cat £85), 1957 QEII set to 10s mint (Cat £120), nice clean lot. (Approx 150). **£ 125**

---

#### UGANDA

**1693** 1905 Scarce On Uganda Railway Service printed envelope to UK bearing 1a red and grey vertical pair (faults) tied KISUMU E.A.R. 1 Sept cds's, part MOMBASA E.A. R. on reverse with arrival b/s. **£ 85**

---

#### UNITED NATIONS

**1694** 1948 (May) Children Fund booklet containing complete set of 5 imperf gummed 10fr labels, faults on cover but seldom seen. **£ 30**

**1695** 1951-1990 Unmounted mint collection in a 3 ring binder on printed album pages with a high degree of completion in some miniature sheets for New York, Vienna & Geneva, just needs first miniature sheet and a few others to complete STC \$275. **£ 65**

**1696** 1955 Tenth Anniv. of U.N imperf miniature sheet on official illustrated FDC tied FDI slogan cancel. Few wrinkles as usual, fine, SG MS38. **£ 20**

**1697** 1956-1962 Three large black and white press photos with typed description on reverse including Assembly approves resolution on peaceful uses of outer space 1959, Austrian Rep broadcast over radio, Late secretary general death plaque from airplane crash. Few creases but intr. **£ 18**

**1698** 1960 Twenty-two covers from various counties commemorating World Refugee Year 1959-60 good selection of stamps. **£ 8**

**1699** Flight Covers: 1974-85 group of 7 covers and cards for various airmail flight covers, special events incl Kobenhaven to New York, Italy, etc, intr little lot. **£ 15**

**1700** Geneva Headquarters: 1969-1994 Mainly complete unmounted mint collection of sets on stockpages includes setenant blocks of 4, miniature sheets etc, attractive lot with many thematics. **£ 75**

**1701** Vienna Headquarters: 1979-1999 Mainly complete unmounted mint collection of sets on leaves includes setenant blocks of 4, miniature sheets etc, attractive lot with many thematics. **£ 40**

---

### UNITED STATES

**1702** 1851-57 Type I & II 3c values for Scott # 10, 10A, 11 & 11A fine used mainly with two margins Scott #10 cut into along top, other cut with two margins, CDS used nice examples, Cat \$350. **£ 85**

**1703** 1857-61 3c rose Type II fine used barred circular cancel, two straight edges, very fine spacefiller Scott 25A, Cat \$850. **£ 50**

**1704** 1859 12c black Plate III, used barred cancel in red, straight edge along the top but nice spacefiller, Scott 36B Cat \$250. **£ 38**

**1705** 1861 90c blue Washington fine used quite well centred with neat black cotton reel type fancy cancel, very sound condition, without faults or repairs. Scott 72. **£ 300**

**1706** 1861-2 12c black fine used red CDS cancel, slightly centred right & weak top right corner perf otherwise superb & lovely example, Scott 69, Cat \$95. **£ 36**

**1707** 1861-2 30c orange an attractive example centred left, used indistinct red cancel in neatly struck with good perfs and colour, Scott 71 Cat \$200. **£ 75**

**1708** 1861-62 12c black a fine used centred high example with black cork type cancel and small part red CDS, good perfs and quality for these, Scott 69. **£ 40**

**1709** 1861-62 30c orange a nice fine used example quite well centred with very neat barred cancel in black, short top right corner otherwise very fine, Scott 71. **£ 50**

**1710** 1861-66 E Grill 10c green fine used attractive example centred SW, used black part cork cancel neatly struck with creases and wrinkles mostly good perfs and colour, Scott 89 Cat \$325. **£ 40**

**1711** 1861-66 E Grill 12c black Washington fine used attractive example centred NW, used black part fancy cancel with good perfs and colour, Scott 90 Cat \$375. **£ 55**

**1712** 1861-66 F Grill 10c green sound used attractive example centred NE, used fancy 10 stroke black cork cancel with few blunt or corner perfs nice colour, Scott 96 Cat \$225. **£ 38**

**1713** 1861-66 F Grill 5c brown sound used attractive example centred NE, used indistinct black cork cancel with mostly good perfs and colour, Scott 95 Cat \$850. **£ 180**

**1714** 1862 24c greyish-lilac fine used attractive example well centred, used black barred cancel across the stamp, neatly struck with good perfs and colour, Scott 78a Cat \$400. **£ 100**

**1715** 1866 15c black fine used attractive example well centred, used corner cancel in black, neatly struck with good perfs and colour, Scott 77 Cat \$170. **£ 40**

**1716** 1867 F. Grill 12c black fine used example with neat Grill 9 x 13mm and cork star postmark in black, accompanied by Swiss 2014 certificate. Odd pulled perf otherwise fine, Scott 97 Cat \$250. **£ 55**

**1717** 1869 Grill 6c ultramarine fine used example centred SW, neatly used with black fancy cancel, mainly sound, Scott 115 Cat \$200. **£ 30**

**1718** 1873 90c rose-carmine fine used dotted postmark and small violet h/s quite well centred, tiny thin from hinge otherwise fine, SG 168. **£ 60**

**1719** 1890 15c indigo very fine unmounted mint (never hinged) example. Scott 227. Cat \$550. **£ 220**

**1720** 1890 5c chocolate very fine unmounted mint (never hinged) example. Scott 223. Cat \$185. **£ 72**

**1721** 1890 6c brown-red very fine unmounted mint (never hinged) example, complete with Philatelic Foundation 2010 certificate. Scott 224. Cat \$160. **£ 65**

**1722** 1893 Columbian Exposition 50c slate blue Recall of Columbus, fine hinged mint nice value, hinge otherwise superb, Scott 240. (SG 245 Cat £600). **£ 160**

**1723** 1894 3c purple very fine unmounted mint (never hinged) example, few blind perfs otherwise fine. Scott 253. Cat \$325. **£ 110**

**1724** 1894 50c orange Jefferson definitive hinged mint with fine appearance, Scott 260 Cat \$500. **£ 85**

**1725** 1895 \$1 black Perry sound fine used numeral duplex neatly struck, odd short perf otherwise nice copy, Scott 276 Cat \$95. **£ 25**

**1726** 1895 4c dark brown unmounted mint (never hinged, vertical gum bend) sound example. Scott 269. Cat \$125. **£ 45**

**1727** 1895 Cover (opened roughly at the side) from Warwick to South Dakota bearing 2½d tied Warwick CDS underpaid due to the weight (original contents enclosed) hence NEWARK AUG 0 / K / 95 / DUE / 10 / CENTS opera glass postage due mark and boxed T / 25 in black alongside. Some cover faults but good strike of the opera postage due. Similar go for \$200+ in the US. **£ 100**

**1728** 1897-1903 1c, 2c, 4c & 5c all unmounted mint (never hinged) examples, fine, Scott 279, 279B, 280/1, Cat \$215. **£ 55**

- 1729** 1898 Trans-Mississippi Exposition 1c green, 2c copper red & 4c orange each unmounted mint (never hinged) with very fresh appearance, Scott 285/287 cat \$475. **£ 120**
- 1730** 1901 Pan- American Exposition set of 6 all unmounted mint (never hinged) examples, 1c is imprint 1116 number, 2c is top marginal, 8c is bottom right corner marginal plate 8C, 5c & 10c come with certificates, Scott 294-99 Cat \$ 957. **£ 385**
- 1731** 1901 Pan-American Exposition set of 6 mainly unmounted mint (never hinged) excl 2c which is mounted mint, all have usual gum skips or spots, very fine and fresh, Scott 294/99 Cat \$1000+. **£ 225**
- 1732** 1902-03 10c pale red-brown very fine unmounted mint example, vertical gum line and comes with 2007 Philatelic Foundation certificate from a block of 4. Scott 307 Cat \$150. **£ 60**
- 1733** 1902-03 15c olive-green fine unmounted mint single with slight gum bends and hint of toned gum, previously from a block of 4 comes with 2005 Professional Stamp Experts certificate. Scott 309 Cat \$450. **£ 125**
- 1734** 1908 (26 Jun) Cover Chicago to Germany bearing 5c blue defn tied machine mark and redirected back to the US with DEAD LETTER OFFICE JUL 31 1908 CDS in violet on obverse, intr well travelled cover. **£ 40**
- 1735** 1909 Lincoln Centenary of Birth 2c carmine in a superb top marginal pane of 50 mainly unmounted mint (never hinged, on margin only), Scott 367 Cat £475. **£ 120**
- 1736** 1910-11 15c pale ultramarine unmounted mint (never hinged) example, accompanied by 2007 Philatelic Foundation certificate. Scott 382 Cat \$500. **£ 160**
- 1737** 1913 Panama-Pacific Exposition set of 4 basic values unmounted mint (never hinged), fine, Scott 397/9, 400 Cat \$470. **£ 180**
- 1738** 1913-15 Washington set of 14 to 50c violet unmounted mint (never hinged) examples, Certificates accompany 9c salmon red & 20c ultramarine. Scott 424/438 Cat \$1244. (8). **£ 525**
- 1739** 1916-17 Washington \$1 violet-black showing complete offset on reverse variety, one straight edge, fine used. **£ 40**
- 1740** 1916-1917 Perf 10 13 values 1c to 15c unmounted mint (never hinged) examples, 12c is bottom plate number single, 15c grey comes with 2011 Philatelic Foundation certificate, mostly very fine and fresh, Scott range 462/475 Cat \$1796. **£ 750**
- 1741** 1918 Air Post set of three unmounted mint (never hinged), 6c has oxidised otherwise fine, Scott C1/3 Cat \$360. **£ 100**
- 1742** 1922-25 Complete long set of 23 to \$5 unmounted mint (never hinged), \$5 comes with 2000 Philatelic Foundation certificate. Scott 551/573 Cat \$ 940. **£ 400**
- 1743** 1923 Postal stationery Jefferson 1c cancelled with rarish Upham's Corner Station cancel on stamp advertising card. **£ 15**
- 1744** 1930 Catapult Mail S.S. Europa to Southampton bearing 5c US blk of 4 tied NEW YORK VARICK ST ANNEX. addr to Germany with 1.Deutscher Katapultflug D. EUROPA - SOUTHAMPTON AM 21 SEPTEMBER 1930 cachet in red. Very fine. **£ 38**
- 1745** 1930 Washington cancel on cover with ½c and 2c. With 'received in a damaged condition' and 'received unsealed at' cachets. **£ 35**
- 1746** 1940's-1950's A selection of approx. thirty covers and postcards, includes 1935 first flight Honolulu to San Francisco, cover from U.S.S. Quail via Clipper to Boston and opened by censor covers. **£ 12**
- 1747** 1953 (Aug) Cover Argentina to California with UNCALLED FOR AT / METRO-GOLDWYN-MAYER handstamp in red on obverse. **£ 20**
- 1748** 1962 Dwight Eisenhower handstamp in black used as FREE mail slightly soiled envelope on Gettysburg stationery cancelled IDIO CALIF on Jan 31st 1962, just after succeeded by J F Kennedy as president. Address to Alice Plested Editor of Logan Log at Fort Logan Mental Health Center Colorado. Intr as many of these handstamps were used in WW2 as Free and censor cancels (those retail many \$100s). **£ 62**
- 1749** 1963-75 Four Postage Paid Port Paye postcards from 'War Zone' Vietnam addressed to New York. Please note these may be forgeries. **£ 20**
- 1750** 1981 BEP Souvenir Card \$5 Silver Certificate engraved by Bureau of Engraving and printing x 10 examples, very fine B54. **£ 25**
- 1751** 1981 Int. Paper Money show ANA Souvenir Card \$20 in gold coin engraved by Bureau of Engraving and printing, very fine used 18c tied WASHINGTON DC CDS. Very fine. B53 / NSC 14. **£ 6**
- 1752** 1985 50th Anniv of transpacific air mail service FDI postcard with autograph of Brigadier General Stuart Boyd US 2nd pilot. **£ 20**
- 1753** 1993-1995 Unmounted mint stock arranged in 64 sided stockbook with useful face and catalogue value noted sheetlets of 20 with Legends of the west, Endangered Species, Atlanta 1996, self-adhesive panes, American Art, Legends of Hollywood, Baseball, etc. Face value stated as \$300. **£ 85**
- 1754** A selection of approx. ninety postcards and covers. Mostly modern but early President 1c blue, 1974 Robert Frost first day cover, 1971 8c first day of issue and 1957 air letter from Chicago. **£ 24**
- 1755** A selection of approx. thirty covers and postcards a few circa 1910 with 1c green and 2c red. Interesting postmark interest. **£ 8**
- 1756** Accumulation in a carton with early to modern ranges, strength in face material 1981 Birds pane, Celebrate the century sheetlets (8), large stockbook 1984 to 1994 with both mint & used for each issue, other panes incl Endangered Species, Civil War, Dinosaurs, 1998 bicolor \$1 pane of 9, then used duplicated throughout from 19th century onwards, face approx \$130+. **£ 150**
- 1757** c.1910 Attractive illustrated cover with full illustration on front of FALL RIVER LINE - NEW YORK AND BOSTON, showing the steamer 'Plymouth' in full colour; the stamps two Washington 1c greens tied with duplex cancel and the address are on the reverse of the cover which is reduced at the left thus causing damage to the stamps. Would display well. **£ 26**
- 1758** c1965 WELLS FARGO 3c red embossed printed postal stationery envelope with blue oval dated SENORA cancel. Addr to Jamestown. Torn flap otherwise mainly fine. **£ 75**
- 1759** Duck Hunting Permit: 1960 \$3 in a top right corner marginal plate block of 4, three stamps are U/M (never hinged), gum patch on fourth stamp, very light ink line in margin otherwise sound, Scott RW 27 Cat \$320. **£ 80**

**1760** Forty unused postal stationery covers mostly from the 1980's but includes 1929 Sesquicentennial Exposition 2c and America's cup 15c. **£ 7**

**1761** Hunting Permit: 1965 Three Canvasback Drakes in an unmounted mint block of 4, attractive block, Scott RW32 Cat \$400. **£ 120**

**1762** Hunting Permit: 1966 Whistling Swans in an unmounted mint block of 4, attractive block, Scott RW33 Cat \$400. **£ 120**

**1763** Hunting Permit: 1967 Old Squaw Ducks in an unmounted mint block of 4, attractive block, Scott RW34 Cat \$440. **£ 125**

**1764** Hunting Permit Duck Stamps: 1962 \$3 Drakes coming in to land plate block of 4 unmounted mint, very fine and fresh, Scott RW29. Cat \$500. **£ 150**

**1765** Local Post: BOYD'S CITY M EXPRESS POST 1860-63 Cover to 19th St New York bearing oval M cancel (type J) without date issued after takeover of Mary Blackham and date omitted as delivery times could not be guaranteed. Paid cancel in oval in black alongside. Fine. **£ 65**

**1766** Offices in China: 1919 (24 Oct) 2c on 1c green surcharge on an attractive postcard of Chinese Junks tied neat US Post Service Shanghai CDS and duplex. Fine. **£ 75**

**1767** Offices in China: 1919 4c on 2c rose fine used, sound, Scott K2 Cat \$70. **£ 20**

**1768** Officials: Dept of Interior: c1870s 6c orange used on a Department General Land Office printed envelope from Washington to Colorado, cancelled dumb cork type postmark, roughly open along the side hence very uneven at right side, however Scott Cat \$200 commercial cover. **£ 32**

**1769** Officials: War; 1873 12c rose mounted mint with some gum disturbance but mainly large part original gum, fine looker, Scott O89. **£ 75**

**1770** Officials: War Department Scott O90, 1873 15c rose very fresh unmounted mint, (Never Hinged) and fine. Also Photocopy 2014 PF certificate for block of four from which this stamp originated, this being bottom left single. (Scott Retail \$190). **£ 90**

**1771** Postage Dues: 1879 Proofs on India card 30c brown and 50c brown, both well cut very fine, Scott J6P3 & J7P3. Cat \$64. **£ 30**

**1772** Postage Dues: 1884 Red-Brown Set of 7 values mainly fine used light cancels and sound, 3c appears unused small ink spot, 5c is unused, 10c neat crayon mark other decent postal cancels, huge catalogue Value Scott \$1318. Sc. J15/21. **£ 325**

**1773** Postage Dues: 1891-93 Bright Claret Set of 7 values mainly mint or unused for 1c mint, 2c unmounted mint (NH cat \$90), 3c unused, 30c mounted mint (cat \$575), 5c, 10c & 50c are nice fine used, huge catalogue Value Scott \$976. Sc. J22/28. **£ 200**

**1774** Postal Agency in China: 1922 2c on 1c green superb hinged mint, fine and fresh, Scott K17 Cat \$110. Only 10,000 produced. **£ 36**

**1775** Railway Share Certificates: 1928, 1961 & 1979 for Bush Terminal Company & Penn Central Company (2), attractive engravings, few faults. (3). **£ 20**

**1776** Ship Mail: 1852 Entire from Rio de Janeiro to Boston via new York with NEW YORK SHIP MAR 3 12cts cds in black. Couple of filing creases as usual but cds is well clear and is nicely struck **£ 30**

**1777** Special Delivery: 1885 10c blue First Issue mounted mint part original gum with slight adherence on reverse, nice looker, Scott E1 Cat \$550. **£ 110**

**1778** Special Delivery: 1885 10c blue postally used with 2c green defin tied SYRACUSE cancels on a printed Marshall Robinson Dealer in Dry Goods Carpets, Unadilla NY. Faults incl vertical bend (not affecting 10c blue) and bottom left corner / side cut away, Scott E1 Cat \$225. **£ 48**

**1779** Special Delivery: 1888 10c blue Second Issue mounted mint large part original gum with hinge remain and slight adherence on reverse, nice looker, Scott E2 Cat \$500. **£ 100**

**1780** Special Delivery: 1893 Columbian Expo 10c orange sound and fresh mounted mint large part original gum with paper hinge remain otherwise very nice looker, Scott E3 Cat \$300. **£ 95**

**1781** Special Delivery: 1894 10c blue Line Under TEN CENTS issue; sound and fresh mounted mint large part original gum with hinge marks and thinning from removal of hinges, otherwise very nice fresh looker, Scott E4 Cat \$900. **£ 175**

**1782** Special Delivery: 1902 10c Ultramarine unmounted mint example, centred left and gum bend otherwise fresh, Scott E6 Cat \$525. **£ 120**

---

### UPPER VOLTA

**1783** Epreuve De Luxe attractive range of post independence issues (17 different) each as a imperf matt or glossy card 13 x 10cm for mainly 1970s-80s issues including values to 300f, nice thematics incl Zeppelin airships, football etc. (17). **£ 34**

---

### URUGUAY

**1784** 1965 10c on 7c blue surcharge in an unmounted mint left marginal vertical block of 6 showing gross misperforation of vertical perfs, striking error, SG 1280 var. **£ 30**

**1785** 1974 Gen Jose Artigas 1000p light blue top value in an unmounted mint block of 10 showing gross misperforation of vertical perfs, striking error, SG 1527 var. **£ 50**

**1786** 1974 Gen Jose Artigas 10p dark bistre in an unmounted mint block of 10 showing gross misperforation of vertical perfs, striking error, SG 1515 var. **£ 50**

---

### VATICAN CITY

**1787** 1929-1935 Small fine used range including 1929 set of 13, 1933 long set of 16, 1935 Juridical set, Express 1929 set 2, Postage Due 1931 top values 60c on 2l brown and 1110c on 2l.50 orange. Nice group Cat £515. (e40). **£ 125**

**1788** 1929-1992 Mint collection on leaves in a binder with useful part and complete sets noted 1929 to 10l, 1949 Air set 2 mint (tones cat £243), then 1959 onwards large amount of sets through to better 1980s ending with 1992 includes miniature sheets and better cat values for this period. Approx 1000. **£ 125**

**1789** 1929-1999 Collection in two stockbooks with useful assembly of sets and ranges including 1929 set used, Express 1929 set 2 mint (Cat £60), 1931 Postage dues to 60c on 2l mint (cat £70), 1933 Holy Year set mint (Cat £90), 1933 long set mint (Cat £190), 1936 Catholic Press incl 75c red mint (Cat £50), then commems to 1999 m & u. 100s. **£ 125**

**1790** 1930 Postal Stationery cards for the values 50c black/salmon & 75c carmine/grey very fine mint condition Sassone 1/2 **£ 24**

**1791** 1933 2.75l black and purple fine used example, key stamp, SG 31. **£ 30**

**1792** 1933-1967 Mainly mint collection on leaves with some better amongst the regular issues, noted 1933 Pope Pius XI 2l (Cat £60), 2l.75 mint (Cat £110), 1935 Juridical Congress set of 6 mint (Cat £275), 1936 Catholic Press Ex. set mint (Cat £130), 1938 Archaeological Congress set (Cat £85), 1949 35l bright mauve mint (Cat £55), 1953 Air 500l red-brown and deep brown mint (Cat £43), 1954 Marian Year set m, plus many sets to 1967, clean lot. Cat £1000+. **£ 220**

**1793** 1935 Int. Juridical Congress set of 6 fine used on paper, sound, Cat value £188. SG 41/46. **£ 60**

**1794** 1936 (7 Oct) Postcard to USA bearing 1935 Juridical 75c red tied Vatican Stamp Expo slogan cancel, odd bend mainly fine, SG 44 Cat £70 as used. **£ 45**

**1795** 1936 Catholic Press 75c red fine used example, key stamp, SG 51. **£ 30**

**1796** 1939 (20 Feb) Pope Pius XI postcard with 1939 Death of Pope set of 7 tied by first day of issue cancels, unposted. Very attractive. SG 69/75. **£ 38**

**1797** 1939 Interregnum overprint 5 values tied to mourning cover to France tied 10.2.39 CDS cancels and violet handstamp explaining incorrectly dated 10 days earlier than issued, mainly fine. **£ 30**

**1798** 1947-8 Air set to 100l, 250l & 500l fine used in blue paper tied by CITADEL VATICANO 14.5.49 CDS cancels, light tone spots here and there otherwise fine, SG 130/138, cat £675+. **£ 220**

**1799** 1952 (9 June) Centenary of First Papal States stamp miniature sheet and single affixed to illustrated First Day cover, unfortunately many wrinkles and bends affecting the M/S and cover, sent airmail to USA, SG MS 176a Cat £275 as used sheet. **£ 125**

**1800** 1982-1998 Mint and mainly unmounted mint assembly of complete sets on stockpages appears good degree complete incl 1998 Turin Shroud, Musical Angels, Italia 98 M/S, 1998 Popes long set with labels, 1997 Pope Journeys set 6, 1997 Holy Year, 1997 46th Congress, 1997 Papal Transport, 1996 Journey 14th series set, Olympic Games strip, 1995 UNO, 1994 Restoration of Cisterne Chapel set & M/S (Cat £28), 1993 Architectural Treasures long set, 1989 Birds, many sets & miniature sheets to 1998, nice thematics. STC £800+, useful qty. **£ 260**

### VENEZUELA

**1801** 1902-04 Four covers / cards used with French LIGNE octagonal maritime cancels LIGNE D PAQ FR No.1, COLONA ST NAZAIRE LIGNE 1 etc. Intr group. **£ 40**

### VIETNAM

**1802** 1951 Independent State complete set of 13 to 30p green neat hinged mint on album page, scarce set cat £325. **£ 75**

**1803** Independent State: 1951-1975 Attractive mainly mint collection of sets on leaves, plus few used, noted 1951 long set to 30p green mint (Cat £325), 1959 set, 1955 Refugees set (Cat £215), 1956 President long set (Cat £145), attractive lot. STC £1960, useful assembly. (Approx 550) **£ 650**

### YUGOSLAVIA

**1804** 1918 30h green hinged mint showing overprint in Cyrillic once plus another inverted variety, corner crease and tones but scarce variety, SG 6 var. **£ 35**

**1805** 1918 War Invalid Fund 5h (+2h) green, 10h (+2h) claret overprinted Bosna Hercegovina mint with 1999 Petric certificate, SG 19/20. Cat £360+. **£ 125**

**1806** 1922 -24 8d on 15p chocolate error of surcharge 9d for 8d variety unmounted mint side marginal examples, expertising handstamp on stamp and in margin, very fine, SG 186a Cat £425. **£ 135**

**1807** 1944 Yugoslav Government in Exile set of six stamps on cover to London tied Merchant Navy violet handstamps, some light tones. SG 476/481. **£ 38**

**1808** 1951 (14 Aug) Illustrated Cover for 1951 Air set 3 Int. Mountaineering Meeting, unaddressed, cancelled day after first day of issue, very fine. SG 687/9. Cat £71 as used. **£ 35**

**1809** 1951 (16 Aug) Illustrated First Day Cover for 1951 Air 6d Parachute Jumping tied with Padobranaca overprint on 50d blue, unaddressed very fine. SG 696/7. **£ 50**

**1810** German Occupation: Zara; 1943 5c brown mounted mint, small gum bend, centred right, SG 1 Cat £130. **£ 25**

**1811** Issues for Croatia: 1918 HRVATSKA / SHS blue overprint on 1916 Coronation set of 2 10f mauve and 15f red both fine used CDS and Sorani 2008 expertising certificate, both signed on reverse. Fine, SG 81/2. **£ 130**

**1812** Large 64 sided stockbook with a useful mint and used collection duplicated noted 1918 long set mint, then dozens of defins and commems to 1970s, many 100s. **£ 40**

### ZANZIBAR

**1813** 1902 (27 Mar) Dar Es Salaam Boma & Kath Mission PPC bearing 1a red defin tied ZANZIBAR squared circle addr to Cape Colony sent via Natal transit CDS and PASSED PRESS CENSOR triangle in magenta. Mainly fine. **£ 60**

**1814** 1936 New Currency top values 1r to 10s Canoe & Dhow hinged mint, very fine, SG 318/322 Cat £130. (5). **£ 48**

**1815** 1949 (10 Jan) Registered airmail First Day cover to USA bearing RSW 10s brown tied REG. / ZANZIBAR CDS cancel and regd label No.A105, wrinkles and soiling, SG 334. **£ 40**

### ZULULAND

**1816** 1888-93 Mint assembly of seven different values ½d vermilion to 1s dull green all hinged mint, few with gum faults, 1s has few toned perfs but good colour, SG 1/5, 7 & 10 Cat £396. **£ 150**

**1817** 1893 5d dull purple and blue fine used ESHOWE CDS cancel, sound and fine color, SG 7 Cat £120. **£ 48**

### GREAT BRITAIN - QUEEN VICTORIA

**1818** 1840 1d black (BA) Two margin example showing very rare Number 3 in Maltese Cross postmark. Cut into along the top and left side but very neat cancel showing bottom 2/3rds of the cancel and clear No.3. Sound and rare! SG Cat £15,000 for four margins. **£ 1500**

**1819** 1840 1d Pink prepaid env to Manchester cancel superb Rhyll 973 duplex Ju 27 70. On rare fine S.T/Manchester/23Ju 70/6S/R pmk. 23.5mm. Small flap tear o/w good condition. **£ 20**

**1820** 1840 2d blue (GC) no margin example with neat black MX cancel, torn corner and faults otherwise neatly cut round, nice spacefiller. Cat £975. **£ 60**

**1821** 1840 2d blue ND neat 3 margin example with neat numeral 342 cancel in black, and blue dot in D variety, thinned but nice appearance, SG 5i, cat £2500. **£ 275**

**1822** 1840 2d blue OK with three large margins and black MX cancel, neatly cut and close to touching on fourth margin. Nice sound example. **£ 100**

- 1823** 1840 2d blue (RH) 3-4 margin spacefiller with sock on the nose black MX but thinned heavily in one corner and cut across another corner, decent spacefiller. **£ 45**
- 1824** 1840 (3 Oct) Entire Ruthin to Manchester bearing large four margin 1d black ML (stated as plate 4) tied neat red Maltese Cross cancel, filing folds. SG 1. **£ 150**
- 1825** 1840 (Aug 9), Entire bearing 1d black (BA) plate 1b tied red MX (3 margin) Bristol to Gloucester with Sunday arrival date. **£ 75**
- 1826** 1840 MULREADY Two Pence blue unused envelope Stereo a197 with various hinge remains and few soil marks otherwise sound, SG ME4 Cat £450. **£ 125**
- 1827** 1840 MULREADY Two Pence blue unused envelope Stereo a210 with various hinge remains and few soil marks otherwise sound, SG ME4 Cat £450. **£ 125**
- 1828** 1841 (17 July) CRAIL Maltese Cross on wrapper to Edinburgh bearing 1d red-brown PJ from plate 9 (4 close to large margins) with fine full strike of Crail MX & boxed departure & arrival CDS backstamps. **£ 75**
- 1829** 1841 1d red-brown block of 4 (ME-NF) heavy used Ilford 17 numeral cancels unevenly cut into with margins on two sides, other faults otherwise cat highly for block of 4. **£ 40**
- 1830** 1841 1d red-brown block of 6 (DE-EG) fine used Windsor 890 numeral cancels neatly struck with unevenly cut into with margins on most sides, other faults including torn top middle stamp and creases, otherwise scarce block with high cat value. **£ 150**
- 1831** 1841 1d red-brown imperf's collection of approx 230 stamps all with 1844 type cancels, mainly 2-3 margins, good range of numeral cancels, different papers, shades etc. Cat £8155. **£ 250**
- 1832** 1841 1d red-brown numbers in Maltese Cross collection on album page with excellent strike of No.1 on paper, No.5, 6, 7, 8, 11, 12, varying margins mainly 2-3, plus few other MX cancels, (11). **£ 180**
- 1833** 1841 1d red-brown on bluish paper neatly cut (KG) very fine mint large part original gum (small hinge remain), traces of horizontal gum crease and four very close margins, slight burring bottom right, very tidy example, SG 7 Cat £2700. **£ 480**
- 1834** 1841 1d red-brown plate reconstruction neatly laid out on four leaves, complete run of 240 stamps AA to TL mostly presentable copies with a few MX cancels, remainder are 1844 type cancels noted one in blue, with mainly 2-3 margin examples, some blue papers etc, Cat £8400. **£ 240**
- 1835** 1841 2d blue attractive assembly on album page of nine singles each cancelled with different Numbers in black MX cancel, mostly two or three margins but all clear strikes for 1, 2, 3, 4, 5, 6, 8, 11 & 12, Cat £6750 as four margin examples. Plus two 1d red-brown with No. 6 & 7 in MX Cat £320. (11). **£ 500**
- 1836** 1841 2d blue attractive block of 4 (SA-SB / TA-TB) fine used with margins top and bottom neatly cut cancelled with lightly struck 203 numeral cancels stated as 1845. Horizontal crease along the bottom pair otherwise very fine block of 4. SG 14. **£ 350**
- 1837** 1841 2d blue NH two margin example neatly cancelled with good strike of blue 1844 type numeral cancel, cut into on left side otherwise sound, Cat £1000. **£ 85**
- 1838** 1841 (7 Aug) Large piece with 1d red-brown unevenly cut tied Ironbridge MX and Ironbridge dated arc alongside, addr locally to Shrewsbury. Stated to be plate 8. **£ 25**
- 1839** 1841 (May 10), Entire bearing 1d black (NJ) tied black MX (3 margin) with T.P. / Camberwell Green h/s alongside addr to Walsall. **£ 75**
- 1840** 1841-1900 Mint / unused singles group with enormous catalogue value including 1841 1d red-brown (2 margins), 1841 (3 margins), 1841 1d red-brown (4 close margins), 1867 6d lilac pl.6 (small part gum cat £3800 mint), 1871 3d rose pl.7 (Cat £650), 1880 4d grey-brown pl.17 (Cat £475), 1881 5d indigo mint (Cat £725), 1883 3d on 3d mint (SG 159 Cat £650), 1883 6d on 6d mint (Cat £675), 1884 6d green mint (Cat £625), 1887 9d mint, plus basic set to 1s (14, cat £700+). **£ 400**
- 1841** 1843 (27 Nov) Cliffords Inn Entire Letter to Leamington bearing 1d red-brown imperf tied good strike of No.8 in Maltese Cross, folds and ink marks otherwise good strike. **£ 150**
- 1842** 1844 (20 Apr) cut down entire letter sent Crickhowell to Usk via Abergavenny bearing 1841 1d red-brown on blued 3 margins nearly tied very late use of black MX cancel, 3 backstamps and hole where wax seal removed otherwise sound. **£ 20**
- 1843** 1845 (11 Sept) Entire Milnthorpe to Lancaster bearing 1841 2d blue PAIR (SD-SE) plate 3 with four good to large margins tied 530 numeral barred ovals with blue Milnthorpe and Lancaster double arc dated cancels on reverse. Cat £350 as single on cover. **£ 250**
- 1844** 1847 Embossed 1s green in a superb PAIR cancelled 2 numeral postmarks margins on three sides just touching along the top, thinning otherwise very fine looker, SG 55 Cat £2000. **£ 500**
- 1845** 1847 Embossed 1s pale green a lovely lightly used example with two clear margins touching along bottom and left neatly cut square with 13 numeral cancel, sound and fine, SG 54 Cat £1000. **£ 180**
- 1846** 1848 (6 May) Cover from BALLINASLOE to EYRECOURT bearing 1d rose-red imperf (4 close to large margins TK) tied by BLUE '32' diamond barred numeral cancel (just tying at bottom as sock on the nose cancel), with 6th May blue dated arc & arrival arc in black alongside. Mainly fine and scarce. **£ 250**
- 1847** 1850 Entire London to Brompton Carlisle, PAID d/r cds in red with E/NR in circle applied in transit on the railway, small part blue PAID street cancel above. **£ 35**
- 1848** 1851 1d pink embossed envelope to London with 25 Montrose numeral and unframed CX night mail handstamp alongside, contemporary red ink marks on the obverse otherwise fine. **£ 36**
- 1849** 1854 Envelope London to Sheffield bearing two 1d red imperf on blued paper tied 14 numerals with E/MR in circle applied on arrival in Sheffield for Ellesmere Road. Good strike. **£ 30**
- 1850** 1855 (27 Dec) Small envelope from Newport Pagnell to London bearing 1d red-brown (IC) cancelled nearly full strike of 664 cancel in blue (stamp not tied but blue Newport Pagnell dated arc on reverse), London crowned backstamp in red on arrival, mainly fine, SG Cat from £650. **£ 225**
- 1851** 1855 (3 July) P.14 SC 2d blue plate 4 (OL) tied to long cover (tones and faults) by 42 cancel of Paddington addressed to Marlborough with arrival backstamp, filing folds, SG23 Cat £375 on cover. **£ 34**

**1852** 1855-57 Four different printings for 4d carmine including Wmk Medium Garter highly glazed (SG 63, cat £575), Wmk Large Garter 4d rose-carmine (wing margin f.u. 75 numeral), 4d rose f.u. N17 cancel, 4d rose-carmine on thick paper 18 numeral cancel (little heavy), nice group, SG 63, 66, 66a & 66b. Cat £1250.

£ 200

**1853** 1856 (28 Feb) Cover sent locally in Liverpool bearing 1856 1d star on blued (gross misperf), tied with sideways spoon 466 cancel, few faults or bends, good strike.

£ 30

**1854** 1856 (28 Mar) Entire Letter London to Brussels bearing 19847 6d embossed (cut into) and 1856 2d blue both tied 18 numeral cancels, underpaid with additional 2d blue affixed with PD in red circle tying one of the 2s stamps. Braggiotti Testa & Co London trade h/s on obverse, various transit and arrival backstamps, Faults, wrinkles and filing fold otherwise pretty cover. Cat £1900+ on cover.

£ 125

**1855** 1856 RW Railway cancel in oval on opened up cover York to Edinburgh bearing 1d imperf tied numeral with backstamps for Berwick, arrival cds and RW Railway Oval cancel in green.

£ 28

**1856** 1856-57 1d rose-red (shades) plate reconstruction neatly laid out on four leaves, complete run of 240 stamps AA to TL mostly presentable copies with good range of different numeral cancels including London offices, etc, Cat £2880+.

£ 240

**1857** 1857 July, 4d Rose, Horizontal Pair. Entire London to Amsterdam July 28th 1857. Bearing total postage rate of 9d consisting a pair of 4d rose SG 66a (spec J51) and a 1d red, perf 14, SG 38-41 (spec C10). Tied London District horizontal oval with the number 15 in a diamond (CBP 7/1). The numeral 15 is for Woodford, Highbury. The front of the cover also has a paid hand stamp in red PD in red oval mark (CBP 9/63). The back of the cover has a single ring London cancel in blue BD LONDON JY-28 75. Backstamped indistinct double ring transit cancel ANGLETERRE...." also dated 28 July and a receiving single ring cancel in red AMSTERDAM 30-7-1857. There is also a numeral '21' in a black single ring. Attractive combination.

£ 150

**1858** 1857 Wmk LC P.14 1d rose-red in an attractive block of 4 fine hinged mint, slightly centred left CA-DB, perf splits on bottom pair otherwise good colour, SG 40 Cat £500.

£ 125

**1859** 1858 December 1s Pale Green. Cover Southampton to New York dated December 17th 1858. Bearing 1shilling pale green SG 73 (Spec. J100(3) right wing margin. At the foot of the stamp part of the sheet inscription is visible. Tied vertical numeral 723 for Southampton and a curved town cancel (CBP 7/21) SOUTHAMPTON F DE17 58. Obverse has an American PAID mark in red, A US accountancy mark 21 CENTS for the total postage and a London transit mark in the form of a black lozenge L DE18 C. Reverse has a transit mark for London in the form of a single ring in red VO LONDON DE18 58.

£ 150

**1860** 1858 December 1s, Pale Green, Horizontal Pair. Entire Letter London to Cadiz, Spain dated December 7th 1858. Bearing horizontal pair of 1 shilling pale green SG73 (spec. J100(3) with a wing margin on the left stamp. Tied London Distinct Office duplex with a vertical oval the number 73 for Shooter's Hill in a circle and CDDD LONDON EC 6 DE7 58. Obverse has a double ring receiving cancel in blue for Cadiz CADIZ 14 DIC 58 FRANCO and a paid handstamp in red PD in an oval (CBP 9/63). The back of the cover has a second strike of the Cadiz mark and a second indistinct receiving cancel.

£ 200

**1861** 1858 E.L. To Lutterworth with 1 d stars cancel fine 32 in barred obliator of London with Lutterworth D/Arc/ B/S Ja 12 1858 in Blue & Charing Cross unframed circle in red. Alongside stamp a very good E/N.R in circle H/s in black of Evening Mal Northern Railway. Vertical filing fold overall good condition.

£ 25

**1862** 1858 February 4d Rose-Carmine Horizontal Pair. Entire London to Montova in Italy dated February 26th 1858. The cover has a total postage rate of 9d consisting of a horizontal pair of 4d rose-carmine SG 66a (spec J51(1) or deep rose J51 (3) and a 1d rose red, (GA) perf 16, Large crown watermark SG 36 (spec C11). Each stamp is cancelled with a somewhat blurred London district horizontal oval with 15 in a diamond (CBP 7/1) for Woodford, Highbury. The front of the cover also has a paid hand stamp P-D in red oval mark (CBP 9/63). Backstamped single ring London cancel in blue BE LONDON FE 26-58. There is a single black receiving mark for ?Montova MONTOVA 2/3 and a commercial cachet for the Zizinia Brothers company ZINNIA BROT BS LONDON.

£ 48

**1863** 1858 P.16 LC 2d dark blue plate 6 (FE) fine used neat 21 numeral cancel well centred & fine, SG 36a Cat £375.

£ 75

**1864** 1858 (Sep 10) Entire Letter to Salem Massachusetts bearing 1s green left wing margin tied 545 sideways duplex cancel, Liverpool transit and BOSTON 21 BR. PKT. SEP 24 PAID cds in red alongside with 5 CENTS h/s in red. Cat £425 on cover.

£ 60

**1865** 1859 February, 4d Rose, Horizontal Pair. Cover London to Paris dated February 9th 1859. The cover has a horizontal pair of 4d rose SG 66a (spec J51 (2) with the right hand stamp having a wing margin. Tied with a duplex with London Inland section LONDON 5 FEB9 59 and SW 15 in the oval. Obverse paid hand stamp PD in red oval mark (CBP 9.63). On the front of the cover this is also a transit mark for Calais ANGL AMP Calais 10 FEVR 59. There are rather indistinct arrival marks for Paris on the back of the cover and an impressive red wax seal.

£ 65

**1866** 1859 June, 4d Rose. Cover St. Andrews in Scotland to Paris, France dated June 11th 1859. On the 11th June 1859. Mourning cover with a 1855-77 4d rose stamp SG 66a (specialised cat. J51 (2)). Tied Scottish horizontal bars (CBP 7/22) with the numeral 300 for St Andrews. Obverse double ring transit mark for Calais ANGL AMB CALAIS 13 JUN 59 and a red 'PD' mark in a red circle (CBP 9.63). Backstamped St Andrews in black ST ANDRES JU!! 1859 and a London single ring transit mark in red VY LONDON JU13 1859.

£ 45

**1867** 1859 November 6d Pale Lilac pl.1 envelope sent from Inverness in Scotland to Berlin, then in Prussia, dated November 30th 1859. The env. has an 1856 6d Pale Lilac stamp SG70, Plate 1 (specialised J70(2) and a 1d red perf 14 Die II SG 37-41 (specialised C10) making a total franking of 7d. Both stamps have a duplex cancel with a CDDD with numeral 183 for Inverness and INVERNESS NO3059 (CBP 9/64). Reverse with single ring LONDON transit mark in red NJ LONDON DE1 59 & two receiving marks in black dated 3rd December in Berlin.

£ 85

**1868** 1859 Queen Victoria entire with two 4d carmine addressed to St Etienne with Calais receiving cancel. faint Paris cds on reverse.

£ 85

**1869** 1860-70 Original Correspondence mostly to India bearing nice surface printed combinations and good range of postmarks and transit or arrival backstamps, noted Tunbridge Wells 6d & 3d combs (2), 1857 with 4d rose pair and 1d star, 1s pl.4 & 1d pl.122, 6d lilac on three covers then 1881 2½d blue on two covers to Canada, very mixed condition but high cat value all the same. (9).

£ 225

- 1870** 1862 (1 Aug) Toned cover to India bearing scarce 9d bistré (left edge straight) tied by TUNBRIDGE WELLS / A 1862 cancel and a good array of transit and arrival backstamps in red and black including AGRA, BOMBAY & ALLYGURH, tatty flap and edges otherwise scarce franking. SG 86 Cat £1200 on cover. **£ 220**
- 1871** 1862 April, 4d Pale red, Plate 3. Cover Chatham in Kent to Boulogne Sur Mer, France dated April 21st 1862. Bearing 1862-64 4d pale red SG 80 (specialised cat J52(2)) lettered J1 with no hairlines from Plate 3. Tied circular and horizontal town mark Chatham numeral 173. Single obliterator numeral 12 for Bow London District (CBP 7/7). Obverse has a red paid 'PD' mark in an oval (CBP 9/63) & a receiving mark for Boulogne in red ANGL 22 AVRIL 62 BOULOGNE. Backstamped London in red LONDON.S.E B4 AP21 62. And a second, rather indistinct receiving mark for Boulogne. **£ 60**
- 1872** 1862 Entire Letter Glasgow to Montreal bearing 1s pl.1 (small letters SG 90) tied nice 8Z GLASGOW DE 11 62 159 numeral cancel sent via Londonderry and MONTREAL A.M. DE 29 62 CE arrival backstamp, usual folds, nice example. Cat £450 on cover. **£ 100**
- 1873** 1862 July, 4d Rose. Cover Hertford to Pau in the Pyrenees in France dated July 3rd 1862. Bearing 4d rose stamp SG 66a (specialised J51 (2)). Tied F duplex with a circular numeral town cancel for Hertford 359 (CBP 7/19). Obverse with double ring transit mark for Calais ANGL AMB CALAIS 4 JUL 62 and a red 'PD' mark in a circle (CMP 9/63). Backstamped London cancel in red LONDON CA JY4 62 and a double ring receiving mark for Pau PAUL (54) 5 JUV 62. **£ 40**
- 1874** 1862 March, 4d Bright Red, Plate 3. Cover London to Millau, (a small town in the Aveyron Department in the Occitane region of southern France) dated March 31st 1862. Bearing 1862-64 4d bright red SG 79 (specialised cat J52(1)) lettered PD with no hairlines from Plate 3. Tied numeral 12 for the London District (CBP 7/7). Obverse with transit mark for Calais ANGL AMB CALAIS 1 AVRIL 62 and a red 'PD' mark in an oval (CBP 9/63). Backstamped London indented square transit mark LONDON MAR31 62, A Paris transit mark PARIS 1 AVRIL 62 and double ring receiving mark MILLAU 3 AVRIL 62. **£ 75**
- 1875** 1862 Wmk Emblems 9d straw pl.2 sound used left wing margin example with heavy London 77 numeral cancel, pulled perfs on two sides, sound spacefiller, SG 87 Cat £475. **£ 30**
- 1876** 1862-64 1s green plate 1 with very small part original gum, paper adherence and hinge remains, few pulled perfs on right side, nice colour. SG 90 Cat £3200. **£ 100**
- 1877** 1863 April, 4d Red Pair, Plate 3. Cover Bracknell in Berkshire via London, England to London Canada West via Hamilton, Ontario. Bearing horizontal pair of the 1862-64 4d pale red SG 80 (specialised cat J52 (2)). Tied with a horizontal oval with numeral 105 for Bracknell. The back of the cover has a single ring cancel BRACKNELL C AP10 63, A single ring London cancel in red LONDON FO AP11 63, A receiving mark HAMILTON AP23 1863 and presumably part of the receiving mark for London, Canada West. **£ 110**
- 1878** 1863 June 6d Lilac Plate 3. An envelope London to Hamburg, Germany dated June 1863 bearing 1862 6d lilac stamp with a wing margin SG84, Plate 3 'without hairs' (specialised J71(2)) tied London District duplex with a vertical oval N23 and a CDDD LONDON-NXJU18 63 (CBP 7/21). Paid mark in red PD in an oval (CBP 9/63) and manuscript via Ostend. Reverse with receiving mark for Hamburg in an oval in black HAMBURG 20/06/63. **£ 45**
- 1879** 1863 May, 4d Pale Red, Plate 3. Cover London to Amsterdam dated May 14th 1863. Bearing a horizontal pair of the 1862-64 4d pale red SG 80 (specialised cat J52 (2)). Tied London District Office of Muswell Hill, LONDON E5(?) X MY14 63 and numeral 90. Obverse with 'England Franco' mark, black in italic script. Backstamped receiving mark for Amsterdam in red AMSTERDAM 16-5 16-12 63 and a prominent red wax seal. **£ 200**
- 1880** 1863 November 1s Green, Plate 2. Cover sent from London to New York dated November 27th 1863. Bearing 1 shilling green stamp SG 90 Plate 2 (as plate 1) Tied London district Office duplex with a vertical oval 91 for Criclewood in a circle and a circular date stamp LONDON E 6 NO27 63. Obverse has an American 'PAID' in red in an arc and a 5cts US accountancy stamp. No receiving marks on the back of the cover. **£ 85**
- 1881** 1863 Plain env to Edinburgh with QV 1d stars cancel fine 66 in barred oval of Berwick Station. Berwick Station S/R/B/S Mr 20 63 & Edinburgh S/R arrival pmk alongside. Minor soils but sound. **£ 25**
- 1882** 1863 Railway plain env to Durham with QV 1d stars fine, Ferry Hill 077 duplex code J Fe 2 63, Fine Castle Eden Station unframed circle pmk on rear Fe 2 63 with Durham S/R pmk. Overall good condition. **£ 25**
- 1883** 1864 March, 1s Green, Plate 2. Entire London to New York dated March 3rd 1864. Bearing 1 shilling pale green SG90 (spec. J101 (2)). Lettered DJ marked Plate 1 but from Plate 2 and a 1d red lettered MI, SG37-41. Tied indistinct vertical oval. Obverse has an American PAID mark in red, US accountancy mark of 21 CENTS for the total postage. Sent via Londonderry and shipped on the 'Jura'. Backstamped with transit mark for London in the form of a single ring in blue MQ LONDON MR3 64. (The stamps are affected by a filing crease). The letter is from Maclean, Marris and Company who were a firm of commission agents. The letter concerns a shipment of 128 cases of liquorice on the ship Hansa sailing from Southampton to Newport. **£ 100**
- 1884** 1864 May, 4d Bright Red with Hairlines, Plate 4. Entire London to Paris dated May14th 1863. Bearing 1862-64 4d bright red SG 81 (specialised cat J53 (1)). Tied numeral 4 for the London District Office of Hamstead (CBP 7/1). Obverse has a transit mark for Calais ANG 15MAI 63 AMB CALAIS and a red PD mark in an oval (CBP 9/63). Backstamped London cancel with indented corners LONDON MY14 64 and a rather indistinct receiving mark for Paris and a wafer seal. **£ 65**
- 1885** 1864-79 1d lake-red plate 129 in a superb block of 4 (ER-SF) tied to paper by DORCHESTER numeral cancels, mainly sound, a nice multiple. Cat £300+. **£ 100**
- 1886** 1864-79 1d red AA plate 81 very fine mint top left corner marginal imprint plate number single with 81 PRICE 1D Per L light edge tones from gum otherwise very nice positional piece. SG 43/44. **£ 200**
- 1887** 1865 4d red small letters (hairlines) on cover to Paris (smudges) tied London W12 and PD in red oval alongside. 1866 4d red pl. 7 tied similar NW11 cancel to same addressee in Paris with ANGL. AMB CALAIS CDS's alongside. Nice duo. Cat £440 on cover. **£ 65**

- 1888** 1865 April, 4d Pale Red, with Hairlines, Plate 4. Entire sent from London to Cognac in France dated April 27th 1865. Bearing 1862-64 4d pale red SG82 (specialised cat J53 (2)). Tied duplex and vertical oval with the numeral 87 for the North London District Office (CBP 7/11). The front of the cover also has a transit mark for Calais ANG 28 AVRIL 63 AMB CALAIS and a red PD mark in an oval (CBP 9/63). The back of the cover has two receiving marks one for Paris and Bordeaux with a 7 sided centre ring BORDEAUX PARIS 28 AVRIL 65 and a double ring mark for Cognac COGNAC (15) 29 AVRIL 65. **£ 50**
- 1889** 1865 (December 24th) E.L. to Manchester with 2x 1d PL 171 cancel good London duplex pmks. Above a good Manchester / 25 De 66/ S.T/S/R pmk. E.L. folded to show Sorting Tender pmk being scarcer Xmas Day use and wrong year slug inserted. Nice condition. **£ 35**
- 1890** 1865 December, 4d Vermilion Pair, Plate 7. An entire sent from Manchester to Paris dated Dec 26th 1865. Bearing a horizontal pair of the 1865-67 4d vermilion SG94 (specialised cat J54). Tied with a duplex and circular numeral 498 and a horiz. town cancel for Manchester (CBP 7/18). The front of the cover with a transit mark for Calais ANG 27 DEC 65 AMB CALAIS and a red PD mark in a circle (CBP 9/63). Company cancel for Steintal and Co., Manchester. Reverse has a single ring transit mark for London DE LONDON DE27 65 and a Paris receiving mark PARIS 12 (28 DEC65 1865). **£ 60**
- 1891** 1865 (July) 3d rose plate 4 (NA) entire from London to Bishop Stortford dated July 12th 1865. Bearing 1865-1867 3d rose stamp SG92 (specialised J28) tied London district cancel WC 5 for Hendon (CB7/10). Backstamps incl. single ring cancel in red LONDON ? JY12 65 and a single ring Bishop Stortford receiving cancel in black BISHOP STORTFORD ? JY13 65. Filing folds (affecting the stamp). Sent from Bartle J.L. Here, a solicitor? at 28 Lincolns Inn Fields to Gilbert Barker, Thorley, Bishop Stortford. **£ 50**
- 1892** 1865 (Nov), 1s Green, Plate 4 (HH). A front only London to Philadelphia dated November 14th 1865. Bearing 1 shilling green, Plate 4 SG101 (spec. J103). Tied London district office duplex with a numeral 77 for East Dulwich and LONDON EC ? NO 14 65. Obverse has an American PAID mark in red and a US accountancy mark of 21 CENTS in a large circle in red for the total postage. While this is just a cover from the person to whom the letter was addressed makes this item more interesting. The cover is addressed to Josiah Randall Esq. Randall was a prominent lawyer in Philadelphia and a leading Henry Clay Whig politician. He was a strong supporter of prohibition and a key figure in the original formation of the Democrat party in America. **£ 50**
- 1893** 1866 August 4d Vermilion, Plate 8. A wrapper sent from Glasgow to Calais dated Aug 3rd 1866. Bearing 1865-67 4d vermilion SG94 (specialised cat J55). Tied duplex & circular date stamp 5L GLASGOW AU3 66 and a numeral 159 for Glasgow (CBP 7/23). Obverse with mark in red for Calais ANGL 4 AOUT 66 AMB CALAIS and a red PD mark in a circle (CBP 9/63). Company cancel for Robinow and Majoribanks of Glasgow and a 'Via London' in script. Reverse has a single ring transit mark for London in red FY LONDON AU3 66 and a double ring Calais receiving mark CALAIS 4 AOUT 66. **£ 36**
- 1894** 1866 (Oct) 6d Lilac. An envelope sent from Liverpool to Palermo, Sicily October 25th 1866. Bearing 1865 6d lilac stamp with a wing margin SG97, Plate 5 'with hyphen' (specialised J73(2)) tied 466 duplex Liverpool and a CDDD 149 LIVERPOOL OC25 66(CBP 7/20) alongside red PD in an oval (CBP 9/63) manuscript 'Sicily'. Reverse single ring transit mark in red for London IN LONDON OC-26 66 and transit mark for Genoa GENO 28 OCT 66 IS. There is a single ring receiving mark for Palermo PALERMO 1 NOV 66 12M. **£ 50**
- 1895** 1866 Plain env to Biggar with 1d red PL 74 cancel good Too-Late London duplex Ja 26 66 with very fine C & G/R.P.O. in circle H/S in black below. Few creases & minor soils & London & Biggar B/S. Long closed tear on face away from stamp & cachet. **£ 20**
- 1896** 1866 Plain env to Peebles with QV 1d red cancel good Lanark duplex De 27 66. On rear part Peebles & fine Carn-wath dated arcs & fair-good ¾ strike N.W.Ry.Night, 1st type star & circle H/S. Heavy horiz fold & minor soils but sound. very scarce. Small spike hole at left away from pmks. **£ 45**
- 1897** 1867 5s rose plate 1 with superb sock on the nose WEST HARTLEPOOL CDS cancel, slightly centred SW otherwise very fine for these, SG 127 Cat £675. **£ 180**
- 1898** 1867 5s rose Wmk MX plate 1 cancelled indistinct cancels, slightly centred right, sound, SG 126 Cat £675. **£ 85**
- 1899** 1867 Entire with Cardiff 162 duplex with 4d vermilion (stamp has faded) addressed to Bordeaux France. Has Bute Docks and three receiving CDS on reverse. **£ 20**
- 1900** 1867 February, 4d Vermilion Pair, Plate 8. Entire Liverpool to Mullhouse dated Feb 15th 1867. Bearing a vertical pair of the 1865-67 4d vermilion SG94 (specialised cat J55). Tied with a duplex 466 for Liverpool & a single horizontal town cancel L LIVERPOOL 15FE67 30 (CBP 7/20). Obverse has a transit mark for Calais ANG 16 FEVR 67 AMB CALAIS & red PD mark in a circle (CBP 9/63). Company cancel for Wichelhaus and Busch, Liverpool and a 'via Calais' in script. Reverse with transit mark in red for London CW LONDON FE15 67, a rather indistinct Paris transit mark receiving mark for Mulhouse MULHOUSE 17 FEVR 67 (66). **£ 85**
- 1901** 1867-83 White Paper £5 Orange Wmk Large Anchor lettered DF overprinted SPECIMEN type 11, mint original gum with partly redistributed gum with very fresh appearance SG 137s. STC £3750. **£ 1450**
- 1902** 1868 encircled C&G R.P.O. in black (Carlisle & Glasgow Railway Post Office) on printed envelope (imprinted W.J.ADAMS, PASSPORT AGENT'..etc., 'EARLY DELIVERY IMPORTANT' in blue). Addressed to Biggar, Scotland, Franked 1d. Plate 78 (SG43), tied by LONDON-E.C/5/JU3/68 numeral 99 duplex. Various Faults. **£ 60**
- 1903** 1868 (Feb) 3d rose, plate 5 (PH). A wrapper sent from Manchester to Murgenthal, Switzerland dated February 21st 1868 bearing 1868 3d rose SG102-103 (specialised J 30) along with a 2d blue SG45 (specialised G2) from plate 9 and lettered BD tied vertical 498 duplex for Manchester and a horizontal town cancel C FE 21 MANCHESTER 1868 35 (GBP 7/20), alongside a Calais transit mark ANGL 2 FEVR 68 AMBL CALAIS and a red PD in a circle (GBP 9/63). Company mark in blue for William Schaub, Manchester. Reverse with numerous marks incl. Pontarlier in Eastern France near the Swiss border PONTARLIER-BERNE ? 23 II 68. BERN 23 II 68 BRIEFEXPED. Partial receiving mark for Murgenthal. (there is a further indistinct circular cancel) the cover was sent from the firm of William Schaub of Manchester. **£ 55**
- 1904** 1868 May, 4d Vermilion, Plate 9. Entire sent from Manchester to Murgenthal, Switzerland dated May 15th 1868 tied along with 1858-79 1d red SG43-44 with a pronounced perforation shift. Tied numeral 498 for Manchester & town cancel A 15MY MANCHESTER 1868 38 (CBP 7/20). The front of the cover also has an unclear transit mark for Calais and a red PD mark in a circle (CBP 9/63). Company cancel for Wm. Schaub, Manchester. Reverse with transit mark in red for London PG LONDON FE16 68, A transit mark for Basel BASEL ? 17 V G7 8 and an indistinct receiving mark for Murgenthal. **£ 30**

- 1905** 1868 May 6d Lilac Plate 6, An entire sent from Ironbridge to New York via Liverpool dated May 30th 1868 in Liverpool. Bearing 6d lilac stamp SG104 with hyphen (specialised cat J75 (1)). Tied 406 for Ironbridge, Shropshire (CBP 7/14). Obverse with single receiving mark for New York - NEW YORK JUN 10 PAID ALL and red PD in an oval (CBP 9/63). A hand written mark indicates that the cover was sent via Queenstown in Ireland and on to the ship Cuba to New York. On the back of the cover there is a transit mark for Liverpool - 28 LIVERPOOL 30MY68 P.L.O. The letter is from Biddulph, Wood and Jevons based in Liverpool and their related company of Townshend Wood and company in Swansea (the letter is written in Liverpool and posted in Ironbridge). The companies were iron and tin plate merchants. The contents of the letter contain a listing of new prices for their products, A commentary on market conditions and a report on developments in a labour strike affecting the company. The letter is seeking more business from Abel and Company in New York. The company of Biddulph, Wood and Jevons was still operating in the 1870s and had won a contract with the Great Western Railway company to build a bridge over Swansea canal at the wharf in Swansea. **£ 85**
- 1906** 1868 May 6d Lilac Plate 6. An entire sent from London to Tourino, Italy dated May 9th 1868. Bearing 1867 6d Lilac stamp SG104, Plate 6 'with hyphen' (specialised J75(1)). Tied London Inland section single obliterator with numeral 49 in a diamond for Sidmouth street, Royal Hill Greenwich (CBP 7/7). Red PD in a oval (CBP 9/63) and a company mark for A&E Rossani, 32 Fenchurch Street, London. Reverse boxed transit mark in black LONDON MY9 68. Two other circular transit marks and a further two Italian receiving marks 12 and 15 May. **£ 50**
- 1907** 1868 Plain env to Peebles with 1d Red Pl 89 misperfed, cancel London duplex 20 No 68. At left fine C & C/ R.P.O in small circle Railway cachet & Peebles B/S Horiz crease overall goo condition and scarce. **£ 55**
- 1908** 1868 Tender Essay from Charles Skipper perforated One Penny rose-red and pale greenish blue on gummed paper, few wrinkles etc otherwise sound. (2). **£ 50**
- 1909** 1869 (Dec 18) Front bearing 6d mauve pl.8 tied by Cambridge cancel addr to Tasmania and two line ADVERTISED / BUT UNCLAIMED handstamp in black. very grubby and torn. **£ 25**
- 1910** 1869 February 4d Vermilion, Plate 10. Wrapper Leeds to Lille Nord, France dated Feb 20th 1869. The cover has a 1865-67 4d vermilion stamp SG94 (specialised J57) from the scarce plate 10 and lettered BK. Tied numeral 447 for Leeds and a horizontal town cancel B LEEDS 20FE69 44 (CBP 7/20). The front of the cover also has a Lille mark ANGL 22 Feb 69 ? LILLE A and a red PD mark in a circle (CBP 9/63). There is also the company cancel for the firm of Fairburn, Kennedy and Naylor, Leeds. The back of the cover has a indistinct single ring transit mark in red for London and a receiving mark for Lille LILLE FE 22 FEVR 69 (57). **£ 85**
- 1911** 1869 March 6d Mauve, Plate 8. An envelope sent from London to Leipzig, Germany dated March 15th 1869. Bearing a 6d Mauve stamp SG 108-9 Plate 8 (specialised cat J75(1)). Tied sideways duplex SW 29 and horizontal oval LONDON S.W 2 MR 15 69 (CBP 7/12). With paid oval mark in red (CBP 9/63) And a hand written mark 'Affranchie' meaning stamped. In addition there is a double ring transit mark in blue FRANCO (AUS ENGLAND PER AACHEN) Dated 16 3 69. The back of the cover has the address for the sender - 5 Lowndes Street in the south west district of London. There is also an indistinct transit mark in black. The cover was sent from London to The Baron Freiherr Von Tauchnitz in Leipzig. The Baron developed a business specialising in the publishing of English language books in Germany during the 19th century. **£ 65**
- 1912** 1869 May, 4d Vermilion, Plate 11. Entire sent from London to St. Etienne, France dated May 13th 1869. Tied with a London District duplex with a vertical oval and the district initials EC 83 for Upper Edmonton and LONDON 6 MR13 69 (CBP 7/11). The front of the cover also has a Calais transit mark ANGL 14 MARS 69 CALAIS and a red PD mark in a oval (CBP 9/63). The back of the cover has a transit mark for Paris with an octagonal centre PARIS 14MARS 69 GARE DE LION and a St. Etienne receiving mark ST ETIENNE 11 15 MARS (84) **£ 45**
- 1913** 1869 November 6d Mauve, Plate 8. Cover London to Barcelona, Spain dated November 20th 1869. Bearing 6d mauve stamp with a wing margin SG108-9 Plate 8 'no hyphen' (specialised cat J75 (2)). Tied London District Post duplex 85 in a vertical oval for Walthamstow and CDDD LONDON EC 5 NO20 69 (CBP 7/11). Obverse paid mark in red in an oval (CBP9/63). The back of the cover has an indistinct receiving mark for Barcelona. **£ 50**
- 1914** 1869 (Sept) 6d Mauve, Horizontal Pair. Envelope from Manchester to Ancona, Italy dated September 3rd 1869. Bearing 6d horizontal pair SG 108-9 Plate 8 'no hyphen' (specialised cat J75(2)). Tied 498 for Manchester and the horizontal town cancel 40L MANCHESTER SP3 69 (CBP 7/20). Obverse with paid mark in red in a circle (CBP 9/65). The envelope has 4 pinhole marks where the contents have been checked. Backstamped single ring London transit mark in red LONDON ET4 69 and a CDDD for Ancona in black ANCONA 6 SET 69 HM. there are several other indistinct transit marks. **£ 100**
- 1915** 1870 1½d rose-red (FJ-JF) plate 1, unused example small part original gum with paper adherence on reverse, centred left and light tones otherwise nice looker, SG 51 Cat £725 mint. **£ 48**
- 1916** 1870 1½d rose-red plate 1 (6) and plate 3 (4) fine used examples with both shades shown, mainly sound Cat £960. **£ 100**
- 1917** 1870 3d Rose, Plate 5 (CD) An entire sent from Liverpool to Le Havre, France August 1st 1870. Bearing 1868 3d rose stamp SG 102/103 (specialised J30) tied 466 duplex for Liverpool and a horiz. town cancel Z LIVERPOOL 1AU70 36 CPB 7/20). The front has a Calais transit mark ANGL 2 AOUT 68 AMB CALAIS and a red PD mark in a circle (CBP 9/63). Company mark in blue for Leo Schuster Brothers. Reverse has a single ring transit mark for London in red LONDON PG AU2 70. there is a further transit mark for Paris to Le Havre PARIS AU HAVRE 2 AUGT 70 B and a indistinct receiving mark for Le Havre. Leopold Schuster was German but moved to northern England in the early part of the nineteenth century. He setup on a cotton trading company in 1820 which operated in Liverpool and Manchester. The firm continued to operate through the nineteenth century although Leopold himself moved to London in 1855 where he setup a merchant bank cover became the Chairman of the London and Brighton Railway. The contents of the letter to Thomas La Chambre are commercial and concern cotton trade between the two companies. **£ 30**
- 1918** 1870 (6 May) Mourning cover to India bearing 9d straw plate 4 (left edge straight) tied by HASTINGS / B cancel and a good array of transit and arrival backstamps in red and black including AGRA, & ALLYGURH 1st DELIVERY dated oval, small part SEA POST OFFICE in black, mainly fine, SG 110 Cat £525 on cover. **£ 100**
- 1919** 1871 3d rose plate 7 a hinged mint example with good gum, closed tear at the bottom which can be seen from the front, otherwise lovely colour and good centring, SG 103 Cat £650. **£ 85**

- 1920** 1871 (Feb) 3d Rose pl.6 (MF). An env. sent from London to Rome dated February 21st 1871. Bearing 1867 3d rose stamp SG 102-103 (specialised J31) tied along with a pair of 1d red SG 43-44 from plate 117 lettered EA, EB with a London Inland Section duplex with a CDDD and 103 in a diamond in a vertical oval HW LONDON FE21 71 (CBP7/5). Red PD mark in an oval (CBP9/63). & company mark in blue for Munroe and company, 34 Clements Street, London E.C. The back of the cover has a single ring receiving mark in black for Rome ROMA 25 FEB 71 11M. **£ 28**
- 1921** 1871 November 3d Rose plate 6 (OG). An entire sent from London to St. Etienne, France dated November 13th 1871. Bearing 1867 3d rose stamp SG 102-103 (specialised J31) tied with a London District duplex with a vertical oval and numeral 92 and LONDON EC 6 NO13 71 (CBP 7/11) and part Calais transit mark and a red PD oval (CBP 9/63). In addition there is a company mark in blue for C. Sandrini, London. The back of the cover has a Paris double ring transit mark PARIS 14 NOV 71 GARDE DE LYON C and a partial double ring receiving mark for St. Etienne. **£ 35**
- 1922** 1871 Plain env to Peebles with 1d red PL 139 cancel fine Biggar 4 duplex pmk Aug 25, good-fine North West T.P.O Night-down unframed circle on rear for same day partly overstruck by a fine Peebles thumb. Light Horiz and vertical creases and minor soils overall sound. **£ 35**
- 1923** 1873-83 2½d blue useful run of plate numbers from plate 17 (2, one A25 Malta cancel), 19 (2), 20 (2), 1881 plates 21 to 23 mainly sound used one with Jersey squared circle, good catalogue value £970. (20 including extras). **£ 100**
- 1924** 1874 5s pale rose Wmk MX plate 2 cancelled part squared circle cancel, slightly centred upwards, attractive & sound, SG 127 Cat £1500. **£ 250**
- 1925** 1874 Wmk MX 5s rose plate 2 sound used with heavyish 95 duplex cancel with good perfs, mainly sound, SG 126 Cat £1500. **£ 100**
- 1926** 1875 Wrapper London to New York bearing 2½d rosy-mauve plate 2 white paper tied EC 60 duplex type sent via Cork by John Hecan & Co. Vertical filing fold otherwise sound with red PID on reverse. **£ 36**
- 1927** 1876 Wmk Large Garter 8d orange sound used good strike of 820 duplex cancel across the stamp, quite well centered with good perfs, sound, SG 156 Cat £350. **£ 40**
- 1928** 1877 (3 Jan) 2½d Rosy Mauve, Plate 5 (CC). Wrapper sent from London to Lampedusa near Palermo in Sicily dated 3rd 1877. Bearing 2½d rosy mauve SG141 (spec. J5). Tied London Inland District duplex diamond 84 and a circular date stamp DH LONDON JA3 77. Obverse with company mark for Heath and Co. Of London dated 3rd January 1877. Beckstamped many marks including two transit marks for Palermo in single rings in black PALERMO 7? 77, A numeral 6 in a black box, an indistinct receiving mark for Porto Empodocle which is a town on the coast of the strait of Sicily plus the remains of a waiver cancel. The letter was sent from the company of Heath and Company in London to Giovanni Tomasi in Lampedusa. Heath was a manufacturer of scientific instruments. **£ 30**
- 1929** 1878 10s grey-green Wmk MX cancelled part central duplex cancel, well centred, few pulled perfs bottom left and slightly rubbed otherwise sound appearance, SG 128 Cat £3200. **£ 450**
- 1930** 1878 ½d Brown P/S card to Derby cancel fair-good Bletchley Station 025 duplex Ap 6 78. Tiny soils and centre fold, overall sound condition. **£ 15**
- 1931** 1878 Wmk MX 10s greenish grey plate 1 heavily used, perfned, torn corner missing and thinned example with various faults with indistinct barred oval cancel, nice spacefiller, SG 128 Cat £3200. **£ 200**
- 1932** 1879 (15 Dec) Printed STOW Church and mission rooms, printed minutes sheet for events occurring within the parish, bearing ½d bantam plate 15 neatly tied RETFORD numeral duplex. Few wrinkles otherwise fine. **£ 18**
- 1933** 1880 (13 Apr) Torn cover Hawkhurst to Paris bearing nice combination of ½d Bantam plate 19 and 1d venetian red x 2 tied 127 duplex and French arrival and transit cancel, faults but nice combn. **£ 20**
- 1934** 1880 Wmk Garter 4d grey-brown sound used full strike of 131 Edinburgh cancel with good perfs & just one rust spot in bottom right corner, sound, SG 154 Cat £500. **£ 60**
- 1935** 1880 Wmk Large Garter 4d grey-brown plate 17 heavy used part W17 duplex cancel, well centered with good perfs, sound, SG 154 Cat £500. **£ 50**
- 1936** 1881 14 dots 1d lilac four used examples mainly sound incl 371 numeral, Ilfracombe squared circle. SG 170 (Cat £180). **£ 25**
- 1937** 1881 Queen Victoria 1d lilac 14 dots on 26 10 81 cover cancelled by numeral 498 Manchester. Note heavy staining. **£ 20**
- 1938** 1882 Two commercial covers to Belgium bearing 2½d blue pl.22 & pl.23 both tied HYDE PARK CORNER squared circle cancels, few wrinkles, odd tone, staple hole otherwise nice correspondence pair. **£ 35**
- 1939** 1883 2½d lilac plate reconstruction on four pages neatly laid out, dozens of postmarks incl Hoster type, numerals, CDS's, squared circles etc, 240 stamps mainly sound, SG 190 Cat £4800. **£ 480**
- 1940** 1883 Entire to Rouen bearing 2½d blue pl.23 tied sock on the nose LONDON C5 hooded cancel. Two filing folds. SG 157. **£ 20**
- 1941** 1883-4 Specimen overprints on 9d green unused (no gum), 2d & 2½d lilac mint (tone spot), 5d green unused (no gum), 1s mint o.g. with faults, good cat value. (5). Cat £1160. **£ 120**
- 1942** 1884 2½d lilac plate reconstruction mainly sound used, almost complete plus extras, 300 stamps in all laid out on stockpages, STC £6,000. **£ 300**
- 1943** 1885 (12 Mar) Cover Newcastle Upon Tyne to Madura, India bearing 5d green cancelled numeral duplex, redirected twice in India and a multitude of backstamps for transit including SEA / POST OFFICE / D (at Rosetta), FIRST DEL / MADHURA, VEPERY, VEPERY \* MADRAS, etc. Roughly opened otherwise mainly sound, SG 193 Cat £350 on cover. **£ 75**
- 1944** 1887 2d grey-green and carmine very fine mint example with ten unlisted varieties identified on a blown up print including large line from Queen's mouth, broken nose, heavy shading, etc, interesting. SG 200 var. **£ 30**
- 1945** 1887 3d purple on yellow bottom marginal single unmounted mint, very fine. SG 202. **£ 30**
- 1946** 1888 Hooded cancel of E.LOW HILL D 466 LIVERPOOL 7 Jun 1888 cancel on folded cover to Edinburgh with 1d lilac. Superb strike with Edinr & Carlisle Sorting Tender b/s. **£ 10**

**1947** 1890 Penny Postage Jubilee printed card unused bearing a cancel for the special handstamp of Post Office / South Kensington / 2nd July / 1990 ornate GR cancel in purple-brown, few light tone marks otherwise fine strike. **£ 50**

**1948** 1890 Post Office Jubilee penny postage cover 2nd July 1890 with South Kensington cancel to Kent, no insert card. **£ 65**

**1949** 1890 Uniform Penny Postage Jubilee- (2 Jul) One Penny envelope printed in blue cancelled by 2nd July special VR illustrated postmark addressed locally in London West. Toning across the cover otherwise sound. **£ 36**

**1950** 1891 (27 Jul) EDDYSTONE LIGHTHOUSE / ROYAL NAVAL EXHIBITION large special cancel in blue on ½d brown P/S card with Exhibition and Lighthouse printed on reverse, used through the post, couple of marks, corner bend and hinge mark otherwise fine and scarce. **£ 125**

**1951** 1894-99 Two T.P.O. covers incl 1894 strip of 3 ½d vermilion tied Norwich Sorting Tender UP cds's, & 1899 1d lilac tied NORTH EASTERN T.P.O. UP cds. Faults. (2). **£ 20**

**1952** 1899 QV 1d Pink prepaid env to Basingstoke cancel superb Micheldever Station 22 duplex Ap 7 99. Overton S/R/B/S & Good condition. **£ 20**

**1953** 1900 (30/11) env. to Sydney (address deleted by blue crayon) bearing perfin LER 1d Lilac + Jubilee 1½d and 3d. (3) cancel. CONTINENTAL NIGHT MAIL double ring cds. **£ 60**

**1954** British Army in Egypt: Cigarette card sized card with B.A / E killer postmark duplex type in black handstamped on the card with pencil annotation obtained at the London Exhibition. These we used as cachets at the 1890 Jubilee Guildhall, and used for postal purposes in 1884. Rated G (£80-200, few known) in Br. Postmark Society price guide, interesting. **£ 100**

**1955** Covers attractive Surface printed 1868-9 Two Entire Letters incl 1868 bearing 4d red plate 9 PAIR tied LONDON EC 75 cancels to Paris with ANGL. AMB. CALAIS CDS and 1869 4d red plate 11 to Copenhagen. Both neat PD in red circle or oval. Fine. Cat £420. **£ 68**

**1956** Mulready: 1841 (16 Nov) One Penny Advertising Letter Sheet (Stereo removed) used Richmond to Finsbury cancelled black Maltese Cross cancel, with additional 2 manuscript chargemark applied twice (one in top right corner) and double circle MORE TO PAY in black alongside Few faults incl horizontal fold torn through the centre. Advertiser Family Endowment, Annuity, Life Assurance & Reversionary Interest Society, London with tables of annual premiums printed in blue. **£ 400**

**1957** Telegraphs: 1877 £1 Brown-lilac watermark Shamrocks, plate 1, lettered CO, very fine used example with sock on the nose GLASGOW 11 JULY 1891 CDS, light bend otherwise incredibly attractive example. **£ 500**

**1958** Telegraphs: 1877 £1 brown-lilac Wmk three shamrocks sideways neatly fine used with Glasgow CDS's, few nibbled perfs otherwise fine, SG L236. Cat £950. **£ 500**

**1959** Used Abroad: EGYPT : 1862 9d bistre fine used with a fine strike of BO1 duplex cancel. Straight edge at top and slight thin at right but still an impressive looking stamp SG Z30. Unpriced in SG. **£ 200**

## GREAT BRITAIN - EDWARD VII

**1960** 1901-1911 Used assembly on old Imperial page and part page with good range including shades (not guaranteed), noted 10s ultramarine (perfinned f.u.), 5s carmine sound used (2), 2/6 (2), 1s green and carmine (3), 10d (4), 9d (5), 6d (3), 5d (2), plus many more low values. Mixed but good cat value. (56). **£ 385**

**1961** 1902 £1 dull blue-green used example with oval Threadneedle St cancels, light red crayon lines, heavily thinned at the top but sound looker, SG 266 Cat £825. **£ 175**

**1962** 1902 (1 Jan) 1d scarlet on a roughly opened cover sent on the first day of issue in Bedford, slight tones and horizontal crease otherwise clear datestamp. **£ 75**

**1963** 1902 1s dull green and carmine very fine used MAIDSTONE 1903 cds cancel, fine colour, SG 257. **£ 10**

**1964** 1902 Ordinary paper 2½d deep ultramarine top marginal single mounted on margin only, hence stamp U/M, very fresh, SG Spec. M16 (1). Cat £50. **£ 20**

**1965** 1902 Set of basic values ½d to 1s mounted mint with hinge remains, mainly fine, SG range 215/259. (16), Cat £690. **£ 220**

**1966** 1902-10 7d grey-black and 7d deep grey-black both unmounted mint, grey-black is bottom marginal (hinged on margin) & deep grey-black is bottom gutter margin single, mainly fine and fresh, SG Spec. M37 (1), (2), Cat £194 for U/M single. **£ 100**

**1967** 1902-10 Mint assembly of 12 different values including 1s, 10d, 9d, 6d, 5d, 4d green and brown, 3d, 2½d etc., all mounted mint with hinge remains, some more than other, SG Cat £640. (12). **£ 120**

**1968** 1902-10 Twenty seven hinged mint examples from ½d to 1s with good range of shades, includes 1d (3), 1½d (3), 2d (3), 2½d, 3d (5), 4d green and brown (4), 4d orange (2), 7d grey (2), 10d & 1s (2), SG range 215-259 Cat £1140+. **£ 400**

**1969** 1902-11 2½d ultramarine 53 used examples on old album pages including shades stated as 1902 2½d (35 + pair), and 1911 P. 15 x 14 2½d (16), couple have toned paper, mostly regd, CDS or light cancels, Cat £795. Unchecked for wmk varieties. **£ 80**

**1970** 1902-11 3d purple on yellow used 21 examples on stockcard including shades, some mixed minor faults, mostly regd, CDS or light cancels, Cat £378. Unchecked for shades and varieties. **£ 35**

**1971** 1902-11 4d orange 17 used examples on stockcard including shades mostly regd, CDS or light cancels, Cat £306. Unchecked for wmk varieties. **£ 30**

**1972** 1902-11 6d purple attractive selection of 63 examples on Hagner page including many shades, some mixed minor faults, small stains or crayon lines, a few have colour gone, mostly regd, CDS or light cancels, Cat £1386+. Unchecked for shades and varieties. **£ 85**

**1973** 1904 B/W postcard HMS Britannia & Hindostan to Southwold with ½ Edw VII cancel Dartmouth D/C Sp 18 04 and with good South Western TPO, Day Mail, Down S/R pmk Sp 19 04. Mostly good condition. **£ 25**

**1974** 1904 DLR 1d rose-red booklet pane of 6 unmounted mint, gum bend otherwise extremely fine, SG Spec. MB5 Cat £250 mint. **£ 125**

---

**GREAT BRITAIN - GEORGE V**

- 1975** 1904 PPC Market Cross, Bedale. with Arysgarth Station Squared circle cancel, DE 24 on ½d Edw VII fine. Very minor tone but Overall very good condition. **£ 12**
- 1976** 1905 coloured postcard to Seafood with ½d Edw VII cancel superb Lyndhurst R.S.O Hants skeleton pmk Ap 12 05. Minor soils but sound. **£ 10**
- 1977** 1905 JURY SUMMONS - 6th February printed letter bearing 3d tied BRIGG squared circle cancel, addr to a local in Louth, Lincolnshire summoned to appear as a Special Juror for the trial of all issues. Very fine. **£ 20**
- 1978** 1907 Coloured postcard to Broseley Shropshire with ½d EdwVII cancel fine Tamworth & Hereford S.C up S/R pmk & mostly good condition. **£ 15**
- 1979** 1907 Coloured view PPC West End Terrace, Pwllheli to Colwyn Bay with ½d Edw VII cancel fine, Bangor & Crewe T.P.O. from West S/R pmk Sp 2 07. Small closed tear at the top left and minor tones otherwise tidy. **£ 25**
- 1980** 1907 PPC St. Davids Harbour, Fife. With INVERKEITHING R.S.O FIFE double ring cancel, 1d red Edw VII fine. Overall good condition. **£ 10**
- 1981** 1908 (20 May) LANDING STAGE / LIVERPOOL / \* cds on EDVII 1s green and carmine with large part of the cancel showing LANDING STAGE postmark type M18 (TPO & Seapost reference). The floating stage was constructed in 1879 until 1955 and allowed large transatlantic liners from America mooring directly on the landing stage where a post office was setup on the pier to cancel mail received at the last moment for posting on the last mail ship to leave. Three cancels are known for this purpose. Small thin at top. Hard to find. **£ 75**
- 1982** 1908 First Penny Post to the United States special commemorative printed envelope still with its contents bearing 1s red tied London cancel addressed to Washington DC, minor faults and edge wrinkles or tears otherwise very attractive cover. Both £250. **£ 75**
- 1983** 1909 (17 Aug) Advice of Delivery of an Inland Registered; A5 sized double sided / reply form for a letter Registration No. 137 and 2d adhs tied WOOL EXCHANGE EC / A/ CDS cancel and EARLS COURT S.O. arrival CDS signed by the recipient. AR AR OHMS printed on the reply side (AR means avis de reception, a term used by the UPU), with Hargraves trade h/s oval violet, and EARL's COURT CDS, folded and few minor marks or bends otherwise very pretty. **£ 180**
- 1984** 1909 Greetings postcard to Dundee with ½d Edw VII cancel very fine Fife Sorting Tender Up 453 D/C pmk code B Sp 1009. Scarce pmk. Good condition. **£ 20**
- 1985** 1910 PPC King Charles I, Tower, Chester. Edw VII cancel time Manchester to Crewe S.C D/C pmk Mar 30 10. unlisted pmk, good condition. **£ 15**
- 1986** 1912 Somerset House 10d dull reddish purple and carmine hinged mint bottom gutter margin from middle of the sheet (paper adherence on margin), SG 311 Cat £80. **£ 28**
- 1987** c1900 GWR Prepaid newspaper parcel 2d black on blue pair (imperf along the top) on unused printed New Immediate, Pulamni's Weekly News, Yeovil unused long envelope, uncancelled and very fine. **£ 50**
- 1988** 1911 (22 June) ½d green and 1d carmine-red both on paper together in combination with LONDON SW / JUN 22 straight lined machine mark for the First Day of Issue, nice. **£ 125**
- 1989** 1911 First UK Aerial Post: Green printed card used ½d green tied special cancel, with scarce red publicity overprint Containing 5,000 / communications from / THE MOLASSINE COMPANY Ltd and typed message on reverse stating that the card was sent to customers of the dog food company and to display in their window and tell the local press. Some light tones and couple of dog eared corners. **£ 125**
- 1990** 1911 First UK Aerial Post: Purple-Brown printed envelope and insert used 1d red tied special cancel, various faults and bends, plus two postcards one Farman Aeroplane in flight (colour), second postcard photo type with Radley & Bleriot Aeroplane on the ground. Nice trio written up on pages. **£ 125**
- 1991** 1911-12 Die B 1d pale carmine-red very fine mint / unmounted mint block of 10, gum bends with 9 stamps U/M, impressive block, SG Spec. N8 (7) Cat £225+ for U/M. **£ 90**
- 1992** 1912 1d red used showing part of ST of postage watermark variety, SG N16ya. **£ 10**
- 1993** 1912 1d scarlet showing WITHOUT WATERMARK variety mounted mint with hinge remains, fine SG Spec. N16(1) a Cat £125. **£ 60**
- 1994** 1912 (27 Ap) Greetings Postcard from Romford to Ilford bearing ½d green (SG 340a) showing No Cross on Crown variety, very fine. Seldom offered on cover. **£ 75**
- 1995** 1912 (28 Sept) Booklet stamps 1d scarlet in a superb mainly unmounted pane of 6, mounted on one stamp only, 5 are U/M, SG 336 Cat £230 for U/M in SG Spec. **£ 75**
- 1996** 1912 Booklet pane of six ½d green full gum with wmk upright, precancelled with two strikes of type I LONDON E.C. / 58 / 1 JU / 20 double ring CDS without time slug. Primarily used to send to advertisers a voucher copy of the booklet showing the advertisement. See SG Spec NB6 v Cat £200. (P.168). **£ 120**
- 1997** 1912 Die I 2d orange in a corner control strip of 3 unmounted mint P20 control with nice offset on reverse for bottom part of the stamp design and the entire P20 control, nice offset variety, SG N19. **£ 80**
- 1998** 1912 Profile Head 1d scarlet in an attractive imperf right marginal watermarked block of 4 unmounted mint each overprinted CANCELLED type 24, some gum bends otherwise very fine, SG Spec. N16x Cat £360. **£ 180**
- 1999** 1912-24 1½d chestnut Block of 4 hinged mint with top right stamp showing PENCF error, very fine positional piece, SG 364a. **£ 75**
- 2000** 1912-24 Complete basic set of 15 unmounted mint includes both Dies of 2d orange, all fine and fresh, high cat for U/M. SG range 351/395 (15). **£ 190**
- 2001** 1912-24 Control singles mint for ½d green (11), 1d scarlet (12), 1½d red-brown (8), 2d orange, 2d violet & 8d black on yellow (C13), mainly sound. (34). **£ 80**
- 2002** 1913 (18 Mar) Cover Bedford to Southampton bearing 1d scarlet (SG 350a) showing No Cross on Crown variety, few minor faults otherwise seldom offered on cover. Cat £60 as used alone. SG 350a. **£ 75**

- 2003** 1913 (25 Jan) PPC Snewington to Liverpool bearing ½d green (SG 346a) showing No Cross on Crown variety, vertical creased in the postcard but stamp is sound. Seldom offered on cover and very scarce. Cat £125 as used alone. SG 346a. **£ 100**
- 2004** 1913 8d black on yellow J17 (I) control single unmounted mint, gum bend otherwise fine, SG 390. **£ 20**
- 2005** 1913 8d black on yellow mounted mint (paper adherence in top left) showing SPECIMEN overprint type 26, sound SG Spec. N28s Cat £250. **£ 75**
- 2006** 1913 9d Agate mounted mint example showing top left corner substantial FRAME BREAK unlisted variety, scarce on higher values the only listed SG variety on this is cat £425 mint, SG Spec. N29 var. **£ 200**
- 2007** 1913 9d agate Royal Cypher unmounted mint showing almost complete offset on reverse variety, striking error, seldom seen on the top values. SG N29 var. **£ 175**
- 2009** 1913 Three shades mounted mint, 9d agate, 9d pale agate and 9d deep agate all fine, SG Spec. N29 (1-3). Cat £65. **£ 25**
- 2010** 1913 Waterlow £1 dull blue-green sound used double ring incomplete CDS cancels, well centred and sound with nice colour, SG 404 Cat £1600. **£ 580**
- 2011** 1915 De La Rue 10s bright 'Cambridge' blue used block of 4; a scarce multiple with London rubber CDS cancels. SG Spec. N70 (3). PEGB (2002) RPS Certificate No. 136791 missing (not included). SG 412 var. Cat Spec £17,000. **£ 1700**
- 2012** 1915 DLR 2/6 deep yellow brown very well centred with oval registered cancels, perfs along the bottom are mainly blunt otherwise lovely example, SG 405 Cat £250. **£ 30**
- 2013** 1915 DLR 2/6 deep yellow-brown block of 4 heavily used by killer parcel cancel, few pulled perfs, Cat £1000, SG 405. **£ 100**
- 2014** 1915 King George V ½d green postcard with Manchester & Crewe S.C. 19 May 1915 cancel. **£ 10**
- 2015** 1917 7d Sage-green in a superb mainly unmounted pane of 6, mounted on one stamp only & a blunt perf at the base, 5 are U/M, SG 389 Cat £670 for U/M in SG Spec. **£ 150**
- 2016** 1918 2/6 pale brown hinged mint example, few pulled perfs on right otherwise well centred, SG 415a Cat £175. **£ 55**
- 2017** 1918 Bradbury 10s dull grey-blue sound used incomplete CDS cancel, well centred and sound with nice colour, SG 417 Cat £175. **£ 42**
- 2018** 1918 Bradbury 2/6 chocolate-brown in an attractive fine used block of 4 cancelled CHIDDINGSTONE CAUSEWAY 1929 CDS cancels, noted large ink smudge across two left stamps during printing process. SG 414 Cat £300. **£ 120**
- 2019** 1918 Bradbury 2/6 reddish brown fine used block of 4 with lightly struck incomplete registered oval cancels, two stamps have blue crayon line and couple pulled perfs otherwise fine centring and fine multiple. SG 415 Cat £300. **£ 65**
- 2020** 1918 Bradbury 5s rose-red sound used assembly of eight examples mainly sound used CDS. registered ovals or parcel cancels, usual minor perf faults or thins, otherwise Cat £1080. SG 416. **£ 100**
- 2021** 1918 Mulready Reproduction 'Stamp Collecting Aerial Souvenir' postcard from ARMY POST OFFICE / A/ 10 DE / 18 / S.20 flown Cross Channel France to London and Censor 7029 boxed h/s in violet. Retailing up to £150. **£ 48**
- 2022** 1920 KNOTT END RAILWAY Wilson cover sent locally in Manchester bearing GV 2d orange and railway LETTER LABEL MANUSCRIPT '4' in red on 2d green Knott End tied KNOTT END RAILWAY / KNOTT END with date inverted 2 SEP 1920 in violet, two strikes applied, tear at top otherwise extremely rare surcharge. **£ 200**
- 2023** 1923 Newspaper cutting about letter sent round the world 3 times, (not this one). With KGV 1½d on letter with at least six addresses including Calcutta, reverse has approx. fifteen cds and markings. **£ 18**
- 2024** 1923 Unused scarce full sheet (120) 1d blue Mercury air mail label (Sanabria EAPP \$360), sold at 1923 Philatelic Exhibition, previously folded, minor seps in top selvage, F-VF, scarce in such a large sheet. **£ 90**
- 2025** 1924 1½d red-brown on experimental paper in a sound parcel used block of 6, few minor faults and wrinkles otherwise fine, SG N35b Cat £720. **£ 150**
- 2026** 1924 1½ red-brown in a tete-beche pairs including gutter margin CTO fine used mint, with gutter margin re-inforced with a stamp hinge for 50% of the perfs, fine looker and scarce, SG Spec N35aa Cat £850. **£ 250**
- 2027** 1924 10d turquoise-blue in bottom corner marginal pair mint and heavily hinged. SG 428 Cat £80. (4). **£ 26**
- 2028** 1924 1d red mounted mint showing watermark inverted variety and CANCELLED SG Spec. Type 33 overprint in black, sound and seldom offered combination, SG 419 var. **£ 75**
- 2029** 1924 3d violet bottom marginal control M30 (I) single unmounted mint (tone spot) showing right broken 3 variety, short corner otherwise sound, SG N38d. Cat £60 as normal without control. **£ 60**
- 2030** 1924 3d violet bottom marginal control M30 (I) single unmounted mint showing top right frame break variety, short corner otherwise sound, SG N38 var. **£ 60**
- 2031** 1924 9d olive-green unmounted mint, fine & very fresh, SG Spec. N43 (1). Cat £40. **£ 20**
- 2032** 1924 Block Cypher ½d green hinged mint M30 control corner marginal strip of 3 with margin folded during perforation process hence further lines of perforation in the margin, striking error, SG N33 var. **£ 125**
- 2033** 1924 ½d green in a coil strip of 6 unmounted mint showing watermark sideways variety, fine, SG Spec. N33b Cat £108. **£ 40**
- 2034** 1924 ½d green in an unmounted mint horizontal strip of 5 showing watermark sideways variety, fine, SG 418a. Cat £90 for U/M. **£ 40**
- 2035** 1924 ½d green very fine unmounted mint showing CANCELLED overprint in black type 28, Cat £110. SG N33w. **£ 55**
- 2036** 1924 Five shades mounted mint, 5d brown, 5d deep brown, 5d reddish-brown, 5d Bright ochre-brown, and 5d deep bright ochre-brown all fine, SG Spec. N40 (1-5). Cat £210. **£ 85**
- 2037** 1924 Six shades mounted mint, 3d violet, 3d pale violet, 3d pale dull reddish violet, 3d deep violet, 3d deep brownish violet, all fine, SG Spec. N38 (1-6). Cat £155. **£ 62**
- 2038** 1924 Three shades mounted mint, 4d deep grey-green, 4d grey-green & 4d very deep grey-green all fine, SG Spec. N39 (1-3). Cat £77. **£ 30**

- 2039** 1924-26 3d violet M30 corner control strip of 3 mint / unmounted mint each with PAC perfin, nice combination. SG 423. **£ 15**
- 2040** 1924-35 Four shades mounted mint, 10d Turquoise-blue, 10d deep greenish blue, 10d dull greenish blue, 10d deep dull greenish blue, all fine, SG Spec. N44 (1-4). Cat £190. **£ 75**
- 2041** 1925 Aborted Airship cover, printed ALGARSSON North Poole Expedition printed envelope No.42 bearing blue label CARRIED BY / AIRSHIP / from / LONDON TO LIVERPOOL tied with vertical Specimen handstamp in violet, the printed letter states along the bottom, ""This letter was carried by air from London to Liverpool on the trial trip of / the dirigible which will be used for the flight to the North Pole. About 100 specimen covers reported to exist. Fine and scarce. AAMC \$300. **£ 250**
- 2042** 1926 Sideways Watermark 2d orange hinged mint from coils, trimmed along the top otherwise fine, SG Spec. N36 (1c). Cat £120. **£ 48**
- 2043** 1929 £1 Black Postal Union Congress used with CDS of London with various faults, light crease / wrinkles, otherwise sound, SG 438 Cat £550 **£ 250**
- 2044** 1929 (20 Dec) London - Karachi - Jhodpur. Fine 1st flight regd airmail cover for the Karachi - Jhodpur route extension bearing top marginal strip of 3d 3d violet and 1½d definit tied neat Wrexham CDS cancels. Jhodpur receiver for JA 6 1930 indicates a 2nd flight arrival so a connection was missed somewhere along the way. Complete with a certificate of posting and Jhodpur postmasters explanatory letter. **£ 50**
- 2045** 1929 Postal Union Congress £1 black sound used example with neat parcel cancel, corner crease otherwise sound, SG 438 Cat £550. **£ 280**
- 2046** 1929 Postal Union Congress 1½d purple-brown showing watermark sideways variety, unmounted mint, good perf, SG Spec. NCom7 (SG 436) Cat £90 for U/M. **£ 30**
- 2047** 1929 Postal Union Congress 1d scarlet unmounted mint (gum wrinkles and bends) right corner marginal L29 control block of 4 with top right stamp showing broken wreath variety, scarce positional piece, SG Spec NCom6d Cat £200 mint. (Double to triple for unmounted). **£ 250**
- 2048** 1929 Postal Union Congress 1d scarlet unmounted mint PAIR with right stamp showing CO Joined variety, nice positional piece, SG Spec NCom6e Cat £225 mint. (Double to triple for unmounted). **£ 200**
- 2049** 1929 PUC Low Values set of 3 fine used each showing watermark sideways variety, ½d has pulled perf otherwise fine, SG 434b/436b Cat £195. **£ 65**
- 2050** 1929 PUC Low Values set of 3 unmounted mint each showing watermark sideways variety, 1d has very trimmed perfs along the top otherwise fine, SG 434a/436b Cat £310 U/M. **£ 100**
- 2051** 1929 UPU Congress 1d scarlet in an attractive bottom right K29 Control block of 6 with centre top hinged mint, remaining unmounted mint showing Broken Wreath at Left variety (R19/12, top right stamp of the block U/M) Very nice positional piece, scarce, SG Spec NCom 6d. **£ 250**
- 2052** 1933 (10 April) Sepia Photo post card interior Amlwch Church to Newcastle On Tyne with 1d GV cancel fine. Bangor Crewe T.P.O S/R pmk. **£ 30**
- 2053** 1934 ½d green Intermediate format bottom left corner marginal block of 4 cylinder 4 no dot showing 3 or V34 control printed mostly omitted, (Perf type 4 - 2 holes bottom margin) unmounted mint. Errors of the nature are rarely offered, scarce & unique! SG 439 var. **£ 250**
- 2054** 1934 Photogravure; Booklet panes of 6 mint, ½d green (Perf type P, wmk inv Cat £95), 1d scarlet (wmk inv Cat £95), 1½d red-brown 2 diff perf types (Cat £30 each), pane of 6 advert pane with For Safety of Capital/Universal Fixed Trust advert (Cat £250). (5). **£ 150**
- 2055** 1934 Re-engraved 2/6 chocolate-brown hinged mint example, thinned but well centred, SG 450 Cat £80. **£ 25**
- 2056** 1935 10d Deep dull greenish blue hinged mint, fine deep colour, SG N44 (4), cat £60. **£ 20**
- 2057** 1935 Photo. 2d orange showing watermark sideways variety, unmounted mint, good perf (trimmed at top), SG Spec. N55 a Cat £225 for U/M. **£ 60**
- 2058** 1936 (28 Jan) Two specially printed mourning covers for the King's death each tied ½d (small tone spot) or 3d Photo, defins by WINDSOR 28 JAN wavy line CDS cancels, addressed to Arthur Winter in Preston, both philatelic fine and intr. Retail £150 each. **£ 200**
- 2059** Booklets: 1912 2s booklet black on red cover with part panes missing otherwise sound and complete with ½d green Wmk Crown upright pane of 4 (2 missing) & pane of 5 (one missing), plus 1d red Wmk Crown inverted full pane of six, and part pane of 4 (2 missing), wmk upright pane of 4 (2 missing), some trimmed perfs as usual, very fresh and very fine, SG BB2 Cat £1900 complete. **£ 250**
- 2060** Booklets: 1912 2s booklet black on red cover with part panes missing otherwise sound and complete with ½d green Wmk Simple Cypher inverted strip of 3, plus 1d red Wmk simple cypher upright two part panes of 4 only, some trimmed perfs as usual, very fresh and very fine, SG BB3 Cat £1300 complete. **£ 130**
- 2061** Booklets: 1934 5s black on buff No. 8, with some part panes missing noted full panes ½d green & 1½d (2 full panes), others are missing, some trimmed perfs as usual, very fresh and very fine, SG BB35 Cat £2200 complete. **£ 220**
- 2062** Postage Due: 1931 Wmk Block Cypher 5d brownish cinnamon in a lovely very fine used block of 4, couple of pulled perfs otherwise nice central CDS, SG D16. **£ 40**

#### GREAT BRITAIN - EDWARD VIII

- 2063** 1936 Booklet panes of 6 mint, ½d green (Perf type P, wmk inv Cat £45), 1d scarlet (wmk inv Cat £25), 1½d red-brown (2), pane of 6 advert pane with Drages advert upright wmk pane (Cat £100). (5). **£ 65**
- 2064** 1936 King Edward VII typed first day cover with set of three with crisp West Wimbledon 1 Sept 1936 cancel. SG 457 459/60 **£ 40**
- 2065** 1936 King Edward VIII 1 Sept typed fdc with ½d, 1½d and 2½d and ½d green on fdc with block of four 1½d brown on reg. fdc **£ 45**
- 2066** 1936 King Edward VIII 1 Sept typed FDC with ½d, 1½d and 2½d with 14 Sept typed fdp/c with 1d red. SG 457-460. Cat value £330. **£ 85**
- 2067** 1936 King Edward VIII plain cover 1st Sept Jersey cancel with set of three values. SG 457, 459/60. **£ 20**

**2068** 1936 mounted mint Control corner blocks of 6 for 2½d A36 Cyl2 dot & No Dot, A36 underlined 2 dot, ½d green incl pearl by frame variety (SG Spec P1b, 2 blks of 6 cat £70), A36 7 dot, 10 dot, 26 dot (2), 1d red 2 dot & no dot, 4 dot, strip of 4 13 no dot, 1½d 2 dot (cat £80) & no dot, 9 no dot & 13 no dot. (15 blks of 6), plus a few FDI covers. **£ 110**

**2069** 1936 plain env to Birmingham with Edw.VIII strip 3x ½d cancel good-fine, Crewe-Birmingham TPO S/R pmks 15 Sp 36. Good, black boxed, stamped without Late Fee/ld To Pay cachet top left with ld P.due stamp below cancel Birmingham D/C. Very fine condition. **£ 20**

**2070** Postage Due: 1936-7 5d brownish cinnamon lightly mounted mint, 5d yellow-brown unmounted mint, both very fresh, SG D24, D24a Cat £130. **£ 42**

### GREAT BRITAIN - GEORGE VI

**2071** 1919 King George V 1d red cancelled with UP SPECIAL T.P.O. cancel on postcard of Bothwell Church South Lanarkshire. **£ 15**

**2072** 1937 Four typed registered London covers to Dar Es Salaam East Africa with King George VI ½d green, 1d red and 2½d blue first day of issue 10 5 37. SG 462/3 466. **£ 25**

**2073** 1937 Plain env with Great Western T.P.O up 26 Ju 37 pmk. and 26 Ju 37 code W.W denotes west of Plymouth UP, Nice condition. **£ 10**

**2074** 1938 (21 Nov) 4d grey-green on plain morning cover (torn flap) to Dublin tied EDEN BRIDGE first day of issue cancel. **£ 20**

**2075** 1938 (21 Nov) 5d brown on plain morning cover (torn flap) to Dublin tied EDEN BRIDGE first day of issue cancel. **£ 20**

**2076** 1938 Wmk sideways unmounted mint horizontal strips of four ½d to 2½d mainly fine, attractive format, SG 462a, 463a, 464a, 465a, 466a, Cat £688. **£ 240**

**2077** 1939 10s dark blue hinged mint showing DOT ON SCROLL variety, hinge remains but nice clear variety, fine, SG Spec Q32d Cat £350. **£ 160**

**2078** 1939 (21st Aug) 5s red first day cover Brighton to Kew Gardens tied first day of issue on creased cover, top has faults and cancel is smudged but date is mostly clear. Cat £850. **£ 300**

**2079** 1940 2½d ultramarine showing watermark sideways variety, lightly hinged mint, good perf, SG 466a Cat £75. **£ 25**

**2080** 1940 Railway Parcel Stamp 3d orange LMS-LNE cover to Kent bearing 2½d adhs tied London slogan and additional PARCELS DEPARTMENT - CITADEL STATION / CARLISLE two line handstamp in violet tying both the stamp and the parcel label manuscript To London to be posted on arrival and PER LMS-LNE RLYS. Slight age marks otherwise nice combination. **£ 40**

**2081** 1942 Wmk sideways unmounted mint for 1d, 2d & 2½d in horizontal strips of 4, SG 486a, 488a, 489a. Cat £192. **£ 75**

**2082** 1942 Wmk sideways unmounted mint for 1d, 2d & 2½d in horizontal strips of 5, SG 486a, 488a, 489a. Cat £240 **£ 95**

**2083** 1942 Wmk sideways unmounted mint for 1d, 2d & 2½d in horizontal strips of 5, SG 486a, 488a, 489a. Cat £240 **£ 95**

**2084** 1942 Wmk sideways unmounted mint for 1d, 2d & 2½d in pairs, SG 486a, 488a, 489a. Cat £96. **£ 36**

**2085** 1942 Wmk sideways unmounted mint for 1d, 2d & 2½d, SG 486a, 488a, 489a. Good perfs. Cat £48. **£ 18**

**2086** 1946 Block of four 2½d ultramarine and block of four 3d violet King George VI Victory stamps on two first day covers. SG 491-492 **£ 20**

**2087** 1946 King George VI 11 June 1946 Victory typed first day cover. SG 491-492 **£ 20**

**2088** 1948 (1st Oct) £1 brown top value a superb first day cover Minster Ramsgate tied first day of issue on registered brown envelope sent locally, Cat £350. Very fine. **£ 275**

**2089** 1948 (1st Oct) £1 brown top value first day cover Torrington Devon to Bideford tied first day of issue on creased and lightly toned cover, vertical and horizontal folds, Cat £350. **£ 150**

**2090** 1948 King George VI Olympic games set of four on 29 July 1948 first day cover to Peterborough. SG 495-498 **£ 20**

**2091** 1948 King George VI registered Olympic games first day cover. SG 495-498. Tiny amount of toning spots. **£ 15**

**2092** 1948 Royal Silver Wedding set of 2 on two plain covers to Kent tied London wavy line machine cancels on First Day of Issue, applied twice on £1 value. SG 493/4. **£ 85**

**2093** 1949 King George VI 75th anniv of UPU typed registered first day cover to London. SG 499-502. Note some toning on cover. **£ 22**

**2094** 1951 King George VI ½d, 1d and 2½d definitives on typed first day cover May 10th 1937. SG 462/3 466 **£ 18**

### GREAT BRITAIN - ELIZABETH II

**2095** 1937-1978 binder with first day covers in display pockets includes some better 1960s, noted plain covers for 1937 Coronation, 1960 GLO, Europa, 1961 POSB, CEPT, Parliament, 1963 NPY, FFH, Nature, Lifeboat, Red X, plus illustrated for 1963 Red X, Cable, 1965 BOB, ITU, Churchill, Lister, Arts, UN, 1967 EFTA, 1967 Flowers etc. (63). **£ 50**

**2096** 1952 Queen Elizabeth II 1½d green and 2½d red definitives on 5 Dec 1952 first day cover. SG 517 519. **£ 12**

**2097** 1952 Queen Elizabeth II definitives 1½d green and 2½d red on 5 Dec first day cover with Windsor cancel. **£ 15**

**2098** 1952-1974 Mainly unmounted mint collection on printed Scott album pages with better throughout noted 1952 Tudor set Castles sets for different printings taken 'as is', 1955 Edward set U/M, 1960 3d with phantom R variety (Cat £55), Graphite sets incl Phosphor set 8, booklet panes for Wildings, Machins both Sterling and Decimal to 1974, plus range of sideways and inverted watermarks, then commem sets U/M incl the good phosphor sets, then nice selection of minor varieties identified, etc nice lot. **£ 375**

**2099** 1952-1990s Stockbook with a heavily duplicated collection of used values includes Castles 1952 onwards with some better printings and CDS used copies to £1 incl SG 536/9 set f.u., SG 536a/9a set f.u., then duplicated DLR 2/6 to 10s, then BW onwards to £1 with many duplicated, then 1988-1990s Castles dozens of used CDS or parcel cancels to £5, etc some mixed condition but huge qty and cat value in excess of STC £8800 (in 2009). Only 3% cat. **£ 265**

**2100** 1952-54 Wmk Tudor Complete set of 17 unmounted mint, fine, SG 515/531. **£ 35**

**2101** 1952-54 Wmk Tudor Complete set of 17 unmounted mint, fine, SG 515/531. **£ 35**

**2102** 1953 Queen Elizabeth II 3rd June 1953 typed first day cover with set of four addressed to New Zealand. SG 532-535. **£ 10**

- 2103** 1953 Queen Elizabeth II 5d brown, 8d magenta and 1/- bistre-brown on 6 July 1953 first day cover. SG 522 525 529. **£ 20**
- 2104** 1953 Queen Elizabeth II definitive ½d, 1d and 2d on 31st August first day of issue. SG 515 516 518. **£ 20**
- 2105** 1953 Queen Elizabeth II definitive issue 4d, 1s 3d and 1s 6d on Peterborough 2 Nov first day cover. SG 521 530 531. Stanley Gibbons cat value £200. **£ 65**
- 2106** 1953 Queen Elizabeth II June 3 1953 Coronation set of four on London registered cover. SG 532-535. **£ 25**
- 2107** 1953-1965 Collection on leaves including Phosphor sets mint Lifeboat m & u, Red X set m & u, Botanical set m, FDC, etc, useful range. **£ 45**
- 2108** 1954 Rare 8th Feb first day cover with Queen Elizabeth II 9d, 10d and 11d, addressed to South Rhodesia. SG 526/8. **£ 75**
- 2109** 1955 Waterlow Castles set of 4 to £1 hinged mint with hinge remains, fresh, SG 536/9 Cat £250. **£ 45**
- 2110** 1955-50 Edwards Crown wmk Cylinder blocks of 6 for 13 different values 1d to 3d, 5d to 10d, 1s, 1/3 & 1/6 mostly unmounted mint, few margin bends or faults otherwise useful cat value £960+. **£ 320**
- 2111** 1955-58 Wmk Edward Complete set of 18 mounted mint, fine, SG 540-556. **£ 30**
- 2112** 1955-58 Wmk Edward Complete set of 18 mounted mint, fine, SG 540/556. **£ 30**
- 2113** 1956 3d deep lilac in scarce tete-beche pair unmounted mint, mainly very fine, SG 545aa. Cat £3000. **£ 1000**
- 2114** 1957 Queen Elizabeth Scouts Jubilee Jamboree illustrated set of three on Sutton Coldfield 1 August first day cover. SG 557-559. **£ 15**
- 2115** 1958-61 Graphite set of 8 in attractive pairs some marginal, one stamp mounted other U/M. SG 587/94 Cat £220. **£ 60**
- 2116** 1959 DLR Castles set of four hinged mint, well centred, sound, SG 595/598 Cat £195. **£ 55**
- 2117** 1960 - 1970 Group plain env with various stamps cancel all diff up special TPO, 1 & 2 & up Special G.W. Section 2 D/C pmks. fair-fine strikes & very good condition. 4 items. **£ 20**
- 2118** 1960 GLO set on special London International Stamp Exhibition illustrated FDC bearing set 2 tied special Exhibition cancels, very fine and neat, Cat £200. **£ 65**
- 2119** 1960 London Stamp Exhibition illus cover bearing phosphor graphite set of 8 tied 1960 Exhib cancels regd to Middlesex. Fine. SG 599/609. **£ 40**
- 2120** 1960's Selection of twenty Queen Elizabeth II covers with Maritime Mail and Paquebot cancels includes Belfast and Southampton. **£ 10**
- 2121** 1960-1980 Group QEII Postal Stationery covers & cards all diff + plain covers & card cancel almost all diff TPO pmks. Couple with TPO late fee paid or posted without late fee 1d to pay. With TPO's Derby-Bristol Midland TPO G G North, Birmingham-Crewe TPO, Norwich-London, Up special types etc. Mostly good condition. 8 items. **£ 25**
- 2122** 1961 4½d chestnut in an unmounted mint block of 4 showing single broad phosphor band at left variety, scarce in a this attractive multiple, SG Spec S97b. **£ 125**
- 2123** 1961 Centenary of Post Office Savings Bank set of three on first day cover. SG 623-625 **£ 25**
- 2124** 1963 (3 Dec) Opening of Trans-Pacific Telephone Cable plain ordinary first day cover from Bedford. SG 645 **£ 15**
- 2125** 1963 Red Cross Centenary Conference 31st May set of three on plain ordinary cover from Richmond. SG 642-644 **£ 13**
- 2126** 1963 Red Cross Phosphor set of 3 in unmounted mint blocks of 4, fine and fresh, SG 642p/644p Cat £260. **£ 100**
- 2127** 1964 Botanical Congress presentation pack, very slight buckling but very nice otherwise, PP3b. **£ 100**
- 2128** 1964 Geographical Congress Phosphor set of 4 in unmounted mint right marginal blocks of 4, fine and fresh, SG 651p/654p Cat £120. **£ 48**
- 2129** 1964 Geographical Congress presentation pack, slight buckling but very nice otherwise, PP2. **£ 100**
- 2130** 1964 Tenth International Botanical Congress set of four on 5 Aug 1964 first day ordinary cover with Special Delivery cachet. SG 655-658 **£ 12**
- 2131** 1965 Anniversary of Parliament presentation pack, slight buckling clean and sound, PP6. **£ 50**
- 2132** 1965 Battle of Britain presentation pack, slight buckling clean and sound, PP7. **£ 50**
- 2133** 1965 Churchill presentation pack, slight buckling clean and sound, PP5. **£ 40**
- 2134** 1965 International Telecoms ordinary first day cover. SG 683-684 plus 1965 typed Post Office tower first day cover. SG 679-680 Plus 1964 Geographical FDC. SG 651-654 and 1964 Shakespeare Festival FDC. SG 646-650. (4). **£ 18**
- 2135** 1966 Robert Burns presentation pack, slight buckling clean and sound, PP9. **£ 40**
- 2136** 1968 Airmail letter typed London-Mexico flight with special departure of British Olympic Team 7th Oct 1968 cancel. Mexico receiving cds on reverse. Plus similar cover with 4d. Unusual and rare items. **£ 15**
- 2137** 1968 Castles No Wmk Bradbury printing 2/6 black-brown in complete sheets of 40 showing plate numbers 9 (3 sheets), 9A (3 sheets), 10A (4 sheets), 11A, all very fine unmounted mint, SG 759. (11 sheets). **£ 55**
- 2138** 1968 Castles No Wmk Bradbury printing 5s red in complete sheets of 40 showing plate numbers 3A & 5A, all very fine unmounted mint, SG 760. (2 sheets). **£ 68**
- 2139** 1968 Three illustrated anniversary of the Berlin airlift typed covers two with Berlin-RAF Gatow cancels. **£ 16**
- 2140** 1970 (8 May) 25th Anniversary of Victory in Europe special cover bearing 1946 Victory set of 2 tied special cancel and signed by Field Marshal Bernard Law Montgomery, 1st Viscount Montgomery of Alamein. Addr sticker removed as usual, fine. **£ 60**
- 2141** 1970s National Health Insurance £2.45 black & blue, Windmill design PROOF perf SPECIMEN & affixed to Harrison & Sons printer's approval card. Superb fresh unused. Barefoot 735(var), unlisted these colours or value! Probably unique. **£ 100**

- 2142** 1970s National Health Insurance £2.66 blue & violet Windmill design PROOF perf SPECIMEN & affixed to Harrison & Sons printer's approval card. Superb fresh UN. Bft 735(var), unlisted as specimen. Probably unique. **£ 100**
- 2143** 1970s National Health Insurance blank value green & red Factory & leaves imperf design PROOF affixed to Harrison & Sons printer's approval card. Superb fresh unused. Barefoot 770(var), unlisted these colours. Probably unique. **£ 100**
- 2144** 1971 (24 Dec) Stamp Book panes x 4 different 2½p plus advert panes on illustrated First Day Covers neatly cancelled Southampton CDS's, neat printed sticker address. Fine. **£ 35**
- 2145** 1971 Queen Elizabeth II definitive 1d crimson 15 Feb typed first day of issue. SG X844 **£ 15**
- 2146** 1971-1996 Royal Mail Loose leaf printed album & slipcase with many unmounted mint sets & miniature sheets, good degree of completion, useful face. **£ 100**
- 2147** 1972 Wedgwood booklet panes on illustrated FDC with sideband pane with excellent perfs all tied Baralston special hand stamp mainly fine. **£ 18**
- 2148** 1973 (14 Nov) Illustrated FDC for 50p booklet panes (2) tied by SIDBURY first day of issue cancels with typed address, very fine and scarce, BFDC cat £80. **£ 25**
- 2149** 1973 Octagonal impressions on two Association of Essex P.S. printed letter sheets (similar to airletters), unused one combination 1p & 2p, second is ½p & 2p, black illustrations on inside border, both mainly fine, rarely offered. **£ 20**
- 2150** 1975 2 Bands 8½p light yellowish-green in top right corner marginal vertical block of 6 showing dramatic misperf error shifting downwards by 4mm, sheet number in the margin, nice error. SG X881 var. **£ 120**
- 2151** 1975 6½p unmounted mint pair showing centre phos. band FCP / PVA, very fine pair, SG spec. U150, Stoneham M100. Originally bought for £64 in 1979. **£ 20**
- 2152** 1976 500th anniversary of British printing set of four PHQP cards 29 Sep 1976 used. **£ 5**
- 2153** 1977-87 Duplicated small stock of used Machin values graded into packets as very fine used, good used, and used, noted vfu for £1.50 (33), £1.41 (7), £1.60 (23), £5 (30+), etc, high cat value for vfu alone is in excess of £500+. **£ 50**
- 2154** 1978 25th Anniversary of First Ascent of Mount Everest set of 4 1978 Coronation tied special ASCENT OF EVEREST 1953-1978 cancels and multi signed by Tenzing Norgay, Doug Scott, Chris Bonington & John Hunt. Very fine. **£ 60**
- 2155** 1987 (11 July) 30th Anniversary Flight cover signed by 9 different veteran pilots including Bill Reid, Avis Hearn, Alan Gear, Richard Haine, John Gibson, Ronnie Hay, J Millard, John Keatings, cacheted cover, very fine. **£ 25**
- 2156** 1989 £1.90 Greetings booklets (2) each with Cylinders BIA/G in left hand selvedge, SG spec FX10. Cat £60+. **£ 20**
- 2157** 1989 4 x 1st class brownish-black Barcode booklet with one stamp remaining and a pair separated showing dramatic dry print printing error from cylinder pane, booklet has faults but stamps are fine with straight edge on two sides. Seldom seen on booklets. **£ 35**
- 2158** 1990 50th Anniv of BOB Gallantry - 11th September 1990 FDI special illustrated cover signed by 8 holders of the George Cross Fairfax, Farrow, Goldsworthy, Gregson, Kinne, May, Pratt & Riley, limited edition of 1400 **£ 28**
- 2159** 1990 50th Anniv of BOB Gallantry - 11th September 1990 FDI special illustrated cover flown over the Mall & Buckingham Palace finishing at RAF Abingdon signed by 5 holders of the Victoria Cross Ervine-Andrews, Gould, Hinton, Kenna, Learoyd, limited edition of only 50 **£ 50**
- 2160** 1991-1993 First Day Covers useful small collection with special cancels incl 1991 Crufts, Science Marconi, Soft Moon Landing Jodrell Bank, Sport Cardiff Arms, Roses Truro, Last Dinosaur, 1992 High Values £1-£5 Windsor illus set, etc to 1993, Bradbury cat £285. (28). **£ 85**
- 2161** 1992 Castle High value set of 4 on two Cotswold Covers one set with Windsor illus cancel (small corner bend) and other Caernarfon CDS both First Day. Bradbury £70. **£ 20**
- 2162** 1992 Castles Harrison set of 4 £1 to £5 (no £3) in horizontal gutter pairs unmounted mint, fine, SG 1611/1614 Cat £100. **£ 25**
- 2163** 1992 Castles Harrison set of 4 £1 to £5 (no £3) in vertical gutter pairs unmounted mint, fine, SG 1611/1614 Cat £100. **£ 25**
- 2164** 1993 Britannia £10 on two Cotswold Covers one set with Windsor illus Britannia cancel other Windsor FDI CDS both First Day. Bradbury £75. **£ 35**
- 2165** 2000 Christmas PAIR of Generic sheets unmounted mint 19p Robin and 1st Father Christmas & Cracker, slight wrinkles but does not detract. SG LS2/3. Cat £400. **£ 50**
- 2166** 2000 Christmas pair of Generic Sheets with 19p Robin x 20, 1st class Santa NV1 x 20. Very fine, SG LS2/3. **£ 50**
- 2167** 2005 (8 APR) Royal Wedding of Charles and Camilla M/S on official FDC addr and cancelled to BUCKINGHAM PALACE SW1 IAA CDS cancels, scarce. **£ 120**
- 2168** 2005 Route To Victory Royal British Legion RM Westminster Sheet with 1st Class NV1 x 10. Very fine. **£ 32**
- 2169** 2007 (11 Dec) Queen Victoria Maiden Voyage special colour cover of the ship signed by the captain P Wright and bearing 1st NV1 with liner label affixed, limited to 1000 covers. **£ 25**
- 2170** 2008 (30 Sept) Queen Elizabeth II The final Voyage special colour cover of the ship signed by the captain Ian McNaught and bearing 1st NV1 with liner label affixed, limited to 250 signed covers with farewell Southampton postmark. **£ 25**
- 2171** A selection of eighty Queen Elizabeth II used registered letters a mix of pre-decimal and decimal includes values interesting postmark interest includes, Edinburgh, Wakefield and Aberdeen. **£ 20**
- 2172** A selection of fifty-five Queen Elizabeth II used registered letters a mix of pre-decimal and decimal includes values interesting postmark interest includes, Kilmarnock, Glasgow and Sutton Hill. **£ 16**
- 2173** A selection of Queen Elizabeth II used registered letters from 1950's onwards also some unused OHMS envelopes. (29) **£ 10**
- 2174** A selection of ten Queen Elizabeth II postal stationery including reply cards and postcards. Plus eight 1975 used Robert Burns air letters and six QEII 1950's covers. **£ 10**
- 2175** Approx. one hundred QEII covers a mixture includes 1975 Aldershot air show, 1971 delayed by Post office strike, 1956 cover to Patrick Buchan-Hepburn MP and a number of first day covers. **£ 15**

**2176** British Forces 1974-75 small group of official FDCs each set tied by FIELD POST OFFICE 352 cancels, 21 with some duplication, unaddr and mainly fine. **£ 12**

**2177** Generic Sheets: 2000 Christmas Pair of sheets unmounted mint 19p x 20 & 1st x 10. SG LS2/3. **£ 50**

**2178** Post Office Training: Machin low values in 14 sheets of 100 from ½p to 9p black on orange all unmounted mint each showing cylinders and marginal imprints, total of 14 sheets of 100 (1400 stamps) each cancelled by vertical bars, plus 1979 Training recorded delivery envelope. Only 30p per stamp. **£ 420**

**2179** Postage Due: 1955 Edward Crown Wmk 5s scarlet on yellow unmounted mint, very fresh, SG D55. Cat £150. **£ 60**

**2180** Postage Due: 1956 5d brown-ochre in attr block of 12 fine used 1959 CDS cancels, perf splits on two stamps otherwise nice multiple, SG D52 cat £240. **£ 48**

**2181** Postage Due: 1960 Mult Crown 1½d green in a superb bottom left marginal blocks of 24 unmounted mint, mainly fine, SG D58. **£ 18**

**2182** Postage Due covers from 1950s-1960s, small group of nine items incl combinations ½d pair with 2d & 5d, 1958 6d to pay from London W1, 1957 Post Early for Christmas 6d to pay, 4d, 6d, plus a few fronts etc. **£ 18**

**2183** RAF Covers: 1987 (1 Apr) The Closure of RAF Hendon illus. cover with special miniature sheet cancelled special handstamps and bearing 7 different signatures. Very fine. **£ 25**

**2184** Selection of three QEII covers with 1960's postage due includes pair 6d and 8d. Plus cover with insufficient address cachet and two with posted in wrong post-box. Plus 1880's 22p to pay. Five covers with 1970's postage due and two not known 1990 covers/ **£ 8**

**2185** Stockbook with a useful range of U/M sets to 2000 Millennium series, mainly 1980s onwards, useful face. **£ 35**

**2186** Three signed covers including 1999 blechley Park signed Michael Smith author of Station X (No.3 of 20 covers), 1998 Battle for Falklands signed Sir Michael Rose (Deputy Commander, No. 22 of 22 covers), 2001 Operation Struggle 100th Anniv RN Submarine Service signed Ian Fraser (No. 30 of 79). **£ 25**

**2187** Two Scottish Post Office Board six specially commissioned paintings reproduced as Postcards. Card numbers 21-26 **£ 5**

### **GREAT BRITAIN - MIXED COLLNS**

**2188** 1841-1950 Mint and used assembly on old time leaves noted 1841 2d blue (2), 1854-6 2d blue, 1858 2d blue (4), 1870 ½d bantams mint (3), 1887 6d rose mint, GV Seahorses 2/6 (5 incl 2 yellow-brown), 5s red (3), 1918 2/6 (4), 5s & 10s, 1939-48 2/6 green, 5s red, 10s ultr., £1 brown mint, 1948 RSW set mint, set used, 1951 high values set mint (Cat £100), etc, very mixed but useful pickings. **£ 185**

**2189** 1841-1968 Nice original collection in Simplex springback a little jumbled from QV to QEII mint and used value in the earlier incl 1841 1d imperfs, 1884 lilac and greens to 1s (varying condition), 1858-79 run of 1d plates 71 to 224 mainly complete fine used, 1856 1d stars blk of 4, few cancels on line engraved incl Guernsey, Surface Printed incl 1862-1880 4d red / vermillion (11), 8d orange used, 1883 6d on 6d f.u., 1880 2½d rosy-mauve plates 1-17 used, 2½d ultramarine pl.17-23, 4d sage-green 15 & 16, 3d rose plates 4-21, 1s green plates 1-, 4-13, 1856 4d rose (2), 1s orange-brown pl.13 & 14, 1856 1s used 223 cancel, 1865 9d straw used straight edge, 1867 10d red-brown heavy used, 1862 9d bistre heavy used (dark shade), 6d grey plates 12-18, 4d grey-brown pl.17 & 18, 1887 to both 1s mint (or unused), Telegraphs QV 5s used, EDVII to 10d mint, GV 1924/5 Wembley sets mint, GV Seahorses to 10s, GV/GVI watermark varieties used, 1937 Coronation identified flaws used (11 diff), over 1500+ stamps, huge catalogue value. Nice original lot. **£ 950**

**2190** 1911-1951 Mint sets and ranges on stockpages including 1912 GV set to 1s (Cat £250), 1924 set (Cat £110), 1924-25 Wembley sets, 1934 Photogravure set (Cat £50), 1937 set, 1948 RSW set, 1951 High value set of 4, good catalogue value. (155). **£ 160**

**2191** 1948-65 Book containing various stamps mounted to pages, includes KGV1 1948 Olympic Games set of four, 1965 Winston Churchill two blocks of six 4d and 1965 Salvation Army blocks. **£ 10**

**2192** 1971-1989 Luxury hingeless printed DAVO album and slipcase with a more or less complete collection of QEII issues mainly unmounted mint includes definitive high values to £5, regionals, postage dues to £5, face value in excess of £100+, very clean lot, 100s. Current retail price is £178 for the album alone. **£ 275**

**2193** 1993-94 Four unopened Benham collection covers includes Picture postcard Centenary Exhibition, the Race of the Champions Linford Christie and Carl Lewis and 58th anniversary of Elvis birth. Plus Florence Nightingale souvenir cover. Plus 150th anniversary of Hull and Preston Railways. **£ 6**

**2194** Accumulation in various albums and stockbooks with good range of material including useful 1960s Castles heavily duplicated to £1 for diff printings, Windsor springback album with QV-QEII colln incl few officials, P.Dues, regionals, remaindered but good qty left mainly used, useful stockbook QV onwards incl 1864 2d plates (10), 1856 4d rose (5), 1862 4d red (2), 1883 2/6 (3), 5s (4), Govt Parcels QV 1½d pair, 6d & 9d used, 1918 Seahorses 2/6 brown (15), 1939 set 6 used, 1937 set mint, 1937 Coronation colon variety used, Ray flaw in A37 Cyl 19 no dot strip of 4 mint, 1959 P. Dues to 1s mint, 1914 to 1s used, 1950 wmk swys strips of 4 mint, large binder of specialised Wildings mint and used many identified by phosphor, watermarks, some minor flaws etc, large binder of 1960s cylinder blocks, plate blocks mint, etc, huge amount of material, 100s. **£ 480**

**2195** Accumulation in various albums and stockbooks with good range of material including useful 1950-1960s Comems mint in sets and identified minor varieties (many), Windsor springback album with QV-QEII colln incl mint QEII and few used QV onwards, regionals, remaindered but good qty left, Wilding set on stockpage, Graphite's set mint, Frama set of values to 16p mint, 1974 1p & 1½p self-adhesives, Postage dues binder with vals to £5, pre decimal on paper incl 2/6 in blocks, stockbook with jumbled Wildings mint for different printings incl blocks of 4, 6 or 8, Tudor or Edward Crowns, then later Multi Crown to 1/6 duplicated mint, some cylinder positionals up to 1/6, Sterling Machins incl large mint blocks, QEII comems incl blocks mint from 1953 Coronation onwards, Utile springback incl 1939 set 6 used, 1948 RSW set used, GVI incl few control mint blks of 4, large binder of Decimal Machins mint identified, etc, huge amount of material, 100s. **£ 425**

**2196** All periods, jumbled accumulation in a flat box with better on stockcards, on leaves, range of earlier covers also 1883 2/6 lilac used (3), 5s rose (3), 1883-4 lilac and greens in mixed condition, a few EDVII FDCs, Officials: Inland Revenue 1885 1s green (Cat £1900), 1876 2½d rosy-mauve pl.15 pair (Cat £170), 1856 6d lilac strip of 3 (Cat £525), 1862 3d pair used (Cat £700), EDVII low vals on covers, EDVII P/S covers, 1912 1s mint, plus mint range of values Cat £450+, EDVII PPCs with travelling post office cancels (c18), 1946 Victory 3d seven berries variety u/m, 1948 RSW set 2 on plain FDC, 1934 Re-engraved used x 26 examples (Cat £1000+), 5s used (5), 1924 1d & 1½d with CANCELLED ovpt (Cat £110 each), 1867 3d rose set plate numbers (Cat £790), plus more, ideal for breakdown and resale. **£ 125**

**2197** Large stockbook with mainly mint & unmounted mint better sets and singles amongst various blocks of 4 noted 1935 Silver Jubilee two with W35 control blks 6, 1937 blks of 4 (some cylinder marginal) to 1s mint, 1939 £1 brown mint, 1940 Centenary set in blks of 4 m, 1948 RSW £1 mint (2), 1948 Olympic Games set in blks 4 mint, 1951 High Values set 4 m (Cat £100), 1952 Tudor set, 1955 Edward set 1953 Coronation set in blks of 4 mint, 1957 Graphite's, Postage Dues 1951 set U/M (Cat £75), 1954-55 set 6 mint (Cat £250), etc, useful assembly. **£ 320**

**2198** OLD TIME Ledger album with useful 1840 to modern noted 1840 1d black (no margins), 1854 2d blue with arc postmark and numeral, 1858 2d blue with K in circle cancel, 1856 4d, 6d & 1s, 1862 3d, 4d, 6d & 1s, 1865 3d, 4d, 6d, 9d bistre pl.4, 1s pl.4, 1873 6d grey (SG 125 Cat £300) good used, 1876 8d orange sound used (Cat £350), 1891 £1 green used with red ink marks (Cat £800), 1883 9d green CDS (toned), 2/6, 5s, 10s, EDVII 2/6 (2 one with Vico St CDS), 5s carmine (2), 10s ultramarine CDS used, £1 blue-green with Registered WDO oval cancels (Cat £825), Seahorses GV 2/6 yellow-brown (faults), 1915 DLR 10s blue (Cat £875), GVI high values, QEII commems used, useful catalogue value. 100s. **£ 820**

### GREAT BRITAIN - MIXED P. HISTORY

**2199** Forces Mail - A nice original correspondence of FPO cancels on GVI issues mainly to Cheshire incl FPO Numbers 187 (Middle East), Egypt prepaid and censored, RAF Censor 200, RAF Censor 114, 1941 Heany Bulawayo plus No.23 SFTS, FPO 122, FPO 8, FPO 220, FPO 222, Australia FPO E.609 (2 YMCA envelopes), AIF FIELD No.10, 1968 FPO 121. Intr group with some mixed condition. (26). **£ 50**

**2200** RAILWAY Covers 1849-1953, useful little group including 1849 Oxford, Worcester & Wolverhampton with manuscript '2' in red to Evesham, 1880 London paid to Gloucester Station, 1853 London and North Western Railway printed env. Birmingham to Dudley, 1868 Cambrian Railways Co. Scheme assent form with mint 1d plate 74 affixed but form unused. 1879 GWR Parcels Way-Bill Audlem to Longsight alongwith mint 2d black on blue label not yet affixed, 1934 printed Railway Air Services one London to Glasgow, second Plymouth to Cardiff. 1933 GWR label tied to cover Plymouth North Road purple d/s to Ipswich. 1935 Silver Jubilee set used on 1st day by GREAT WESTERN TPO cds (tones), useful group. (10). **£ 100**

**2201** Useful bundle of covers and cards or postcards, noted 1905 Guernsey PPC, 1925 to Moscow, 1953 Coronation illud FDC, 1841 2d on 1850 E.L. to Macclesfield, 19th century official, 1882 ½d green newspaper wrapper redirected to Hungary, 1971 Gurkha Welfare cover, etc, very mixed but intr group (approx 50). **£ 40**

### GREAT BRITAIN - OFFICIALS

**2202** Army Official: 1896 ½d vermilion heavily mounted mint with paper remains, part original gum, showing OFFICIAL for OFFICIAL variety, SG O41a Cat £300. **£ 65**

**2203** Army Official: 1896-1901 6d purple on rose-red a superb unmounted mint example, extremely fresh, scarce so fine, SG O45 Cat £110 for mint. **£ 110**

**2204** Collection on Hagner page of used for different departments including Inland Revenue; QV ½d (4 diff), 2½d (2), 6d grey pl.18, 1887 6d, Government Parcels; 1s orange-brown pl.13 with hooded cancel (Cat £300), 9d dull green with hooded cancel and colour not too bad (Cat £1200), 1½d lilac (Cat £100), 1887 vals to 1s (both 1s good colour cat £550), EDVII 9d & 1s (good colour Cat £475), Office of Works; EDVII ½d used (Cat £180), Admiralty etc, some mixed but huge cat value in excess of £4600 (48). **£ 500**

**2205** Government Parcels: 1883 9d green CDS used example with reasonable colour and incomplete CDS cancel, neat example, usually heavily used, sound, SG O63 Cat £1200. **£ 240**

**2206** Government Parcels: 1883 9d green fine used neat CDS with a few toned perfs showing overprint break in top of P in Parcels variety. Accompanied by 2019 RPSL Certificate. SG Spec. L20, O63. Cat £1200. **£ 400**

**2207** Government Parcels: 1883 9d green heavily used example with reasonable colour and killer five barred oval cancel, neat example, sound, SG O63 Cat £1200. **£ 85**

**2208** Government Parcels: 1883 9d green heavily used example with reasonable colour and part barred CDS cancel, few wrinkles otherwise neat example, sound, SG O63 Cat £1200. **£ 75**

**2209** Inland Revenue: 1889 1s dull green a lovely fine used example with two incomplete CDS cancels, with nice perfs and excellent colour, SG O15 Cat £375. **£ 80**

**2210** Inland Revenue: Two QV OHMS covers one used Carlisle to Penrith & one unused envelope both bearing 1d lilac, faults, unused env has creases. (2). Cat £60 on cover. **£ 25**

### GREAT BRITAIN - CHANNEL IS

**2211** 1943-48 Plain First Day Covers for Views set on 5 covers and 1948 Liberation set on printed FDC, mainly fine, Rated £110. **£ 35**

**2212** 1948 (10 May) Third Anniv. of Liberation illustrated typed first day cover. SG C1-C2. Plus another FDC on plain cover. **£ 15**

**2213** 1948 3rd Anniv. of Liberation 2½d top left marginal blk of 4 with crown flaw, and bottom right marginal blk of 6 showing broken wheel variety, all fine mint / unmounted mint (2 blocks). **£ 50**

**2214** 1948 Third Anniversary of Liberation illustrated colour 10 May 1948 typed first day cover. SG C1-C2. Very minor crease. **£ 12**

**2215** Accumulation in various large stockbooks and binders, includes much face material incl presentation packs, Jersey stamp collection in two stockbooks 1958-1994 includes many unmounted mint sets and miniature sheets, FDCs incl Guernsey 2003 £5 (2), plus much more, heavy lot. **£ 100**

**2216** Bakers Catalogue a group of four booklets 1943-46 detailing wartime issues printings processes and a catalogue of the issues of the time, usual rust marks. (4). **£ 12**

---

### GREAT BRITAIN - ISLE OF MAN

**2217** 1849 (17 Sept) Entire Letter Thornhill to Douglas manuscript Paid & '2' charge mark with Ramsey / Isle of Man single undated handstamp in blue alongside DOUGLAS ISLE OF MAN dated double arc in blue mainly fine and decent strikes of the IOM cancels. **£ 125**

**2218** 1973-2014 Unmounted mint stock arranged in four large stockbooks with useful face and catalogue value noted many miniature sheets, face value stated as approx £1000+. **£ 325**

**2219** 2003 (9 May) 100 Years of Powered flight superb silver proof coin cover signed John Cochrane co-pilot of 1st Concorde test flight in 1969, limited edition of 500. High retail. **£ 28**

**2220** Booklets collection in a binder with good quantity of pre decimal to modern incl 1973 to 50p, 1990s Ships to 2.20, 1992 Railroad, good range of prestige type from 1980 onwards noted, useful face in excess of £180. **£ 85**

**2221** Regionals: 1968-69 4d olive-sepia & 4d bright vermilion (Centre Band) & 5d royal blue (2 Bands) each in a complete sheet of 240 unmounted mint. Fine SG 5/7. Cat £276. **£ 52**

**2222** Registered postal stationery envelopes large and medium sizes with uprated cancels 1975 CTO including G (2), H (2) & K sizes Uprated 6p & 12½p in violet. Fine (5). **£ 20**

---

### GREAT BRITAIN - JERSEY

**2223** 1937 GVI definitives with crude forgeries of Swastika & 1940 in black, mainly unused (18). **£ 36**

**2224** 1940 Stamp Centenary five values mint each with forged overprints of Swastika & 1940 in black, fine. (5 values, 1d was not overprinted). **£ 60**

**2225** 1940 Stamp Centenary five values mint each with forged overprints of Swastika & 1940 INVERTED in black, fine. (5 values, 1d was not overprinted). **£ 60**

**2226** 1941 Arms ½d green and 1d red both in imperf panes of 25 unmounted mint on white paper, attractive forgeries. (50). Cat £225 a pair as genuine. **£ 40**

**2227** 1941-43 War Time Occupation issues group of mainly unmounted mint blocks incl ½d green corner strip marginal Evening Post imprint, seven pairs with part imprint (5 are grey paper), 1d corner marginal full imprint blocks of 6 (3), blk of 4 with date imprint (13), etc. (96). Cat £805+. **£ 110**

**2228** 1942 (29 Jan) ½d green PAIR tied to cover sent locally on First Day of Issue with right hand stamp showing dark spot before 2 in right tablet variety, SG Spec. JW21f. Nice combination of FDC and variety in a pair. **£ 20**

**2229** 1942 Wartime Arms ½d bright green in a superb unmounted mint complete sheet of 60 with EVENING POST imprint in bottom margin, and sheet number 6810 along the top, very fine, seldom seen in sheets. SG I Cat £480. **£ 150**

**2230** 1942 Wartime Arms ½d bright green in a superb unmounted mint complete sheet of 60 with EVENING POST imprint in bottom margin, and sheet number 6809 along the top, very fine, seldom seen in sheets. SG I Cat £480. **£ 150**

**2231** 1942 Wartime Arms ½d bright green in a superb unmounted mint complete sheet of 60 with EVENING POST imprint in bottom margin, and sheet number 6807 along the top, few minor margin faults and light tones at the bottom otherwise very fine, seldom seen in sheets. SG I Cat £480. **£ 120**

**2232** 1944 (20 Jan) Commercial mail sent by an Islander to Rennes, France bearing German 25pf Hitler definitives tied Feldpost cancel paying the single postage rate with German stamps only for a private letter, censored in Paris. Water damage and faults. **£ 75**

**2233** 1958 Regional: 3d deep lilac x 6 different first day covers each with different sub post office cancel, written up on each stockpage cancelled at St Martin's, Gorey, St John's Church, La Rocque, St Peters nice illus covers. (6). **£ 30**

**2234** 1969 3d La Crobie hinged mint single showing orange omitted variety, very fine, used copy for comparison (mainly the clouds), SG 18b, EC JEY33a. This retails up to £425. **£ 150**

**2235** Booklets collection in a binder with good quantity of pre decimal to modern incl 1969-70 10s (2), 7s (3), 1980s issues to £3.60, 1992-93 issues, good range of prestige type from 1982 onwards noted 2004 Orchids (3), 1995 Scandinavian publicity booklet stapled and printed in black and white, useful face in excess of £200. **£ 100**

**2236** Regionals: 1968-69 4d olive-sepia & 4d bright vermilion (Centre Band) & 5d royal blue (2 Bands) each in a complete sheet of 240 unmounted mint. Fine SG 12/14. Cat £108. **£ 24**

**2237** Registered postal stationery envelopes large and medium sizes with uprated cancels 1975 CTO including K size Uprated 6p & 12½p in violet (2), Official uprated 28½p plus 11½p, G size uprated 17½p on 22½p (2), plus 3 ordinary unused. Fine (8). **£ 25**

---

### GREAT BRITAIN - GUERNSEY

**2238** 1939 (7 May) Three Southampton to Guernsey first flight covers May 8th typed addr to Guernsey with GUERNSEY AIRWAYS GZ dated cachet on each cover. (3). Includes wartime issues in a small folder. **£ 25**

**2239** 1940 (27 Dec) GB 2d orange bisect on neat envelope sent locally from Ville Au Roi, very fine, SG Cat £400. **£ 100**

**2240** 1940 (27 Dec) Neat cover bearing 1912-26 2d orange bisected in two with both bisects affixed and tied ST SAMPSON'S cds cancel addr to St Peter Port. Very fine. **£ 180**

**2241** 1940 (31 Dec) GB 1934 Photo. 2d orange bisected on neat window envelope. No backstamps. SG BS3. Cat £450. **£ 100**

**2242** 1941 (13 Jan) GB 1937 2d orange bisected on neat philatelic envelope. No backstamps. SG BS5. **£ 20**

**2243** 1941 (21 Feb) GB 1940 Stamp Centenary 2d orange bisected alongwith pair of Guernsey Arms 1d red tied on neat philatelic envelope sent local. No backstamps. SG BS7 & SG 2. **£ 45**

**2244** 1941 (27 Jan) plain postcard with 1938 2d orange bisected tied by GUERNSEY CDS, printed addr. **£ 22**

**2245** 1941 (8 Feb) PPC of Candie Gardens to Guernsey bearing 1940 Centenary 2d orange bisected and tied COBO CDS cancel of Guernsey. Nice philatelic item. **£ 35**

**2246** 1944 (5th Mar) Unstamped Soldier's mail sent from Feldpost No. 30613e (possibly C) both under German Troops in Guernsey addr to Donauworth, Dietrichstr 1, roughly opened and minor faults. Printed reference list accompanies detailing the period of each feldpost in the Channel Islands. **£ 45**

**2247** 1969 14 of 16 values in bottom imprint corner marginal blocks of 4 from 1d to £1 incl 10/- perf 1½, all fine. SG range 14/28. **£ 32**

**2248** 1995-2013 Unmounted mint stock arranged in 64 sided stockbook with useful face and catalogue value noted 1998 Maritime Heritage to £5 (3), 2003 £5 (3), 2006 Queen 80th Birthday £10 pair and 2 singles (Cat £22 each), many miniature sheets, also second stockbook for 1969-1994, face value stated as approx £1000. **£ 325**

**2249** 2022 Unmounted mint collection of complete sets and miniature sheets including Year of the Tiger, Queen's Platinum Jubilee set & M/S, Forest, Witches, Xmas, Le Page, Falklands War, etc, useful face. **£ 35**

**2250** Alderney: 1983-2013 Unmounted mint stock arranged in 64 sided stockbook with useful face and catalogue value noted 2008 £5 Lion (2, cat £12 each), 2006 Corals set to £4 (2 sets), many miniature sheets cat up to £8 each, face value stated as £270. **£ 80**

**2251** Alderney: 1983-2017 Useful mainly unmounted mint collection in a stockbook mostly complete for the period with high face values to £5, miniature sheets, 2006 long set to £4, plus dozens of commem sets, approx 950+, good face and cat value. **£ 200**

**2252** Alderney: 2018-2023 Unmounted mint sets and miniature sheets on stockpages including 2018 Wombles and M/S, 2019 SS Stella M/S, 2019 D-Day set & M/S, 2020 Birds long set, 2020 Sealife set & M/S, 2020 Santas Visit set, 2021 Decimalisation set & M/S, 2021 Nature Fruit & Veg set, Life of Prince Phillip, Secret Garden, Xmas, 2022 Queen's Platinum Jubilee set & M/S, Alderney Patois, Wildlife Trust, Breakwater set & M/S, Stories & Myths, 2023 Around the world. Useful face approx £120. **£ 60**

**2253** Booklets collection with many different examples 1969 to 2019 noted Prestige booklets 2019 Apollo 11, 2007 Diamond Wedding (2), 2003 Prince William, 1999 Queen Mother (2), 2000 BOB, 2001 Guernsey Post, 2008 Model T Ford, 2005 Sea Guernsey, 2013 Clematis Flower, 2012 Prince William, 2020 Beethoven (2), 2009 Henry VIII, 2022 HMS Ardent £23 face), Sark Dark Sky Island (face £21.12), then nice range of earlier and smaller self-adhesive stamps etc, useful face approx £460. **£ 230**

**2254** Regionals: 1968-69 4d olive-sepia & 4d bright vermilion (Centre Band) & 5d royal blue (2 Bands) each in a complete sheet of 240 unmounted mint. Fine SG 10/12. Cat £144. **£ 30**

**2255** WWII Red Cross printed envelope unstamped with Guernsey wavy line machine cancel addressed to Mr & Mrs Smith St Martin's, Guernsey. These envelopes were used to carry incoming message forms and inform the Islanders of messages that arrived from relatives. Few minor bends or tones. **£ 18**

**End of Auction - Thank You**

**Seasons Greetings and a Happy  
New Year**



1396



Ex 1242



1509

Messrs. A. MYERSCOUGH & Co.,  
MERCHANTS & IMPORTERS,  
61 & 62, GRACECHURCH STREET.



1506

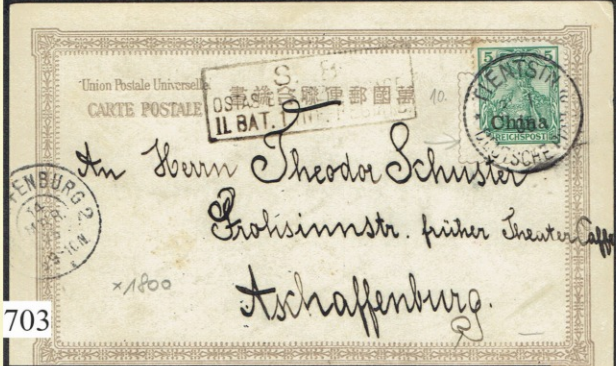

703



1517



1519



837

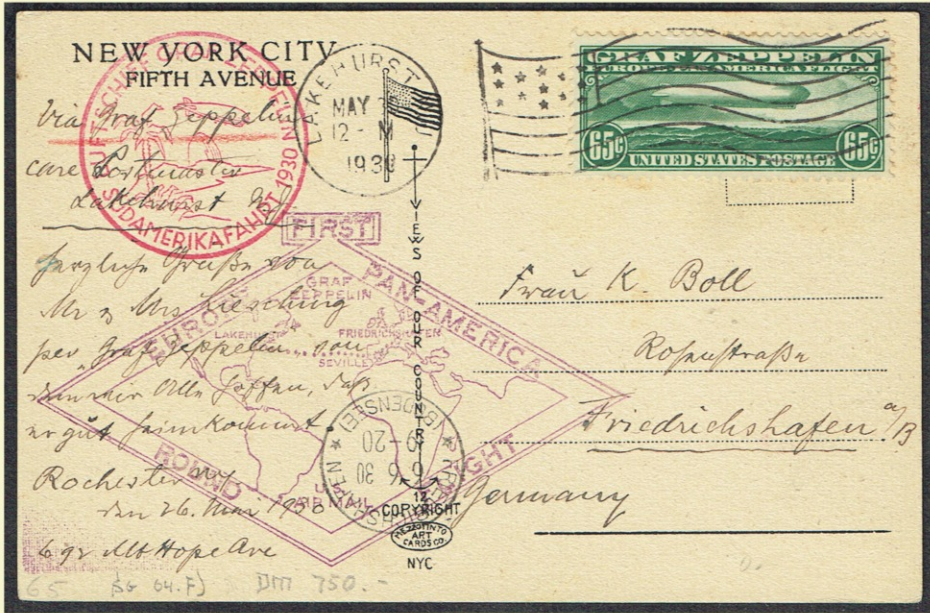

97

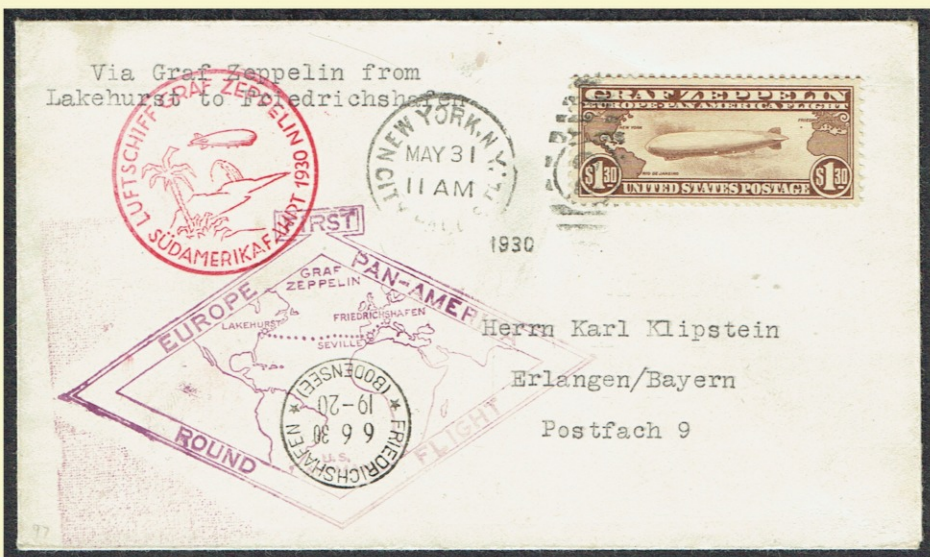

98

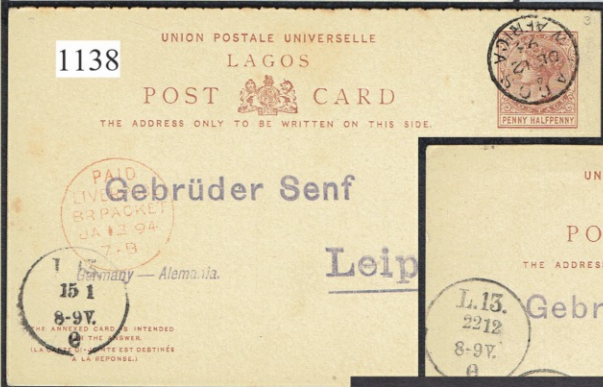
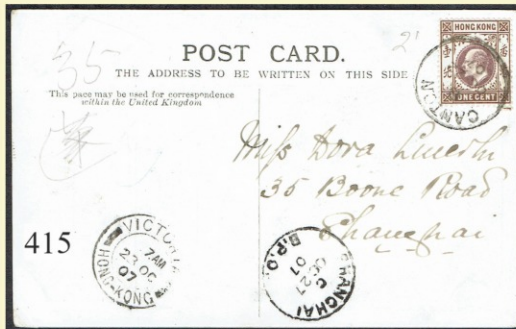

1090

Baron Gabriel de Funzberg ksgg  
Shanghai



MALE UNIVERSELLE  
AGOS  
CARD  
BE WRITTEN ON THIS SIDE.



M. Schmidt  
Zugfuhrer  
Hiland. Varde  
Dinemark

1136

1095

Mr Frank Ball  
1176 Hennings St



1094

Wu froslich  
Wu Luoguo  
gan, Schwan



1091

Postkarte  
Weltpostverein  
Carte postale  
Union postale universelle

Mrs. Rosie Finn

# 459 Spring St.

Newport, R. I.

U.S. of America



nda Railway Service.



1504

AERGRAMME  
AIR LETTER  
IF ANYTHING IS ENCLOSED  
THIS LETTER WILL BE SENT  
BY ORDINARY MAIL

Mr. John Gorman  
11 Ames St.  
Quincy,  
Mass. 02169  
United States

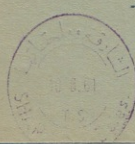

9 Magdala Rd  
Nottingham

1693

BILHET  
st - 1047  
DHG/14  
FASSEBMP  
DHRANBMP  
LY WITH DELAY  
VIA BOMBAY  
Enderco  
jammil Ramnias  
Srinathapur  
Garpur



1403



1311



1328



1074



50



1231



1002



638



1989



1561



1243



# Selling your collection? Inherited a Stamp estate?



## We buy stamps, postcards, and postal history.

Over 30 years of experience appraising stamp collections from all countries.

- FREE valuation at our offices in Cheshire
- Cash offer the same day
- Bulky collections or estates can be collected from you



**THE STAMP GROUP**  
Philatelists & Auctioneers

Call one of our experts today on:  
**01606 40047**

View our online guides to selling at:  
**[www.stampgroup.net](http://www.stampgroup.net)**

# View and buy Online

at: [www.stamp-collections.co.uk](http://www.stamp-collections.co.uk)



- **FREE delivery**
- **Trade prices**
- **No premium**
- **100% Satisfaction Guarantee**

Over 2000 stamp collections updated weekly  
from £250 to £10,000s.



**THE STAMP GROUP**  
Philatelists & Auctioneers

**All lots sold intact**  
**Call: 01606 40047**



All major  
Credit Cards  
accepted



## TERMS AND CONDITIONS (Revised 01/02/2018)

1. ISG Ltd Trading as The Stamp Group upon acceptance of a bid will ensure the highest bidder will be the Purchaser, at one increment above the second highest bid or Reserve. Bids may be entered in the confidence that lots will be secured as cheaply as other bids, or reserve permit. The placing of a bid constitutes acceptance of our terms and conditions. We do not accept "Buy" bids.
2. All Bids must be received by 1.00p.m. on the sale date.
3. Bidding is increased by the following increments:  
Up to £50 - **£1**, £50-300 **£2 or £3**, £300-500 - **£5**, Over £500 - £10, £20 thereafter.
4. Estimates are conservative, and take into consideration any faults which may be present. All descriptions are carefully constructed and lots genuine unless otherwise stated. A reserve of 80% Estimate applies, and lower bids will not be accepted. Most lots realise between 10% above or below estimate. All lots are offered by non VAT registered vendors, or registered traders selling on a tax inclusive basis. We operate the Global Accounting system. Lots on occasion may be withdrawn at any time.
5. A Handling Charge per lot of 15% shall apply to the hammer price.
6. Postage and Packing is added at cost, insurance is extra if required.
7. An interest Charge of 5% per month, or part month, will be applied to overdue accounts.
8. Photocopies are available of small lots at 20p per black & white sheet or £1 per colour sheet remittance in advance please. Scans sent via E-mail are free, within a reasonable amount of pages.
9. Postal Viewing is available to known clients at cost. Lots must be returned before the sale date.
10. Settlement may be made by cash or cheque or **MasterCard/Visa/Switch/Maestro** credit or debit card for which **No surcharge is made**. Cheques drawn on an overseas bank should include the equivalent of £8 GBP to cover bank costs, the same applies to sending payment via bank transfer, quote your invoice number and advise us. Payment in euros by cash accepted at no extra cost call us for the daily rate. Instalments or staged payments are available for purchases over £300, please call for details before bidding.
11. Extensions on single items will be considered for certification only before bids are accepted, lots must be paid for and fees paid for certification if you require us to send it. A full refund of the lot and H/Fee will be given if the lot is misdescribed, Not the Certificate cost.

### Postal Bidders

Personal, Postal, Telephone, Answer phone, Fax or E-Mail bids are accepted, subject to their receipt at our office by 1p.m (8am for fax and e-mail) on the day of the sale. Lots purchased may only be returned if 'not as described' providing such action is taken strictly in accordance with Conditions of sale (i.e. written notice within 7 days of receipt, return of material within 30 days of auction). Lots are NOT supplied 'on approval'. We make every effort to ensure problems are quickly and amicably resolved. Lots will be forwarded as soon as practicably possible but please allow up to 21 days after auction by the most practical and economical method. Bulkier sendings will be despatched by 2-3 day carrier service. Postage or Carrier/Packing/Insurance costs shall be borne by the Purchaser. Instructions to use less reliable alternatives will be adhered to, but at the Buyers risk. We are conscious of the need to minimise this burden and high denomination commems will be used whenever possible.

Settlement to be made within 7 days of receipt if invoice. Lots unpaid for after 30 days will be defaulted and the purchaser reported to the PTS and ADPS and bids for future sales disregarded. Sole title of all lots remains with The Stamp Group until payment has been made in full.

OFFICE HOURS 9am to 5pm Monday to Friday, Caller by appointment only.

The auctioneer acts as 'agent' only and shall not be liable for any default of the purchaser or vendor.

WE DO NOT LEVY A SUBSCRIPTION BUT ASK FOR AT LEAST ONE BID PER 3 CATALOGUES TO ENSURE A CONTINUED SUPPLY



Ex 2225



936



1275



255



1344



893



Ex 1520



231



1818



Ex 889



Ex 1031



1422



1334



1479



85

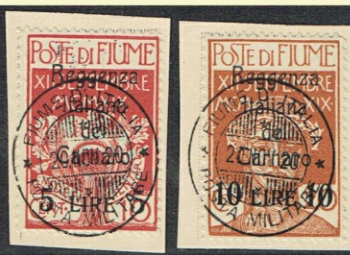

1097



67





1209



242



438



436



1961



673



676



557



1099



695



1821



2048



1558



1393



1249



850



230



1219



827



828



1981



356