



Postal Auction

Sale No: 360

Thursday

21st August 2025 at 1pm

THE STAMP GROUP

Philatelists & Auctioneers

www.stampgroup.net



Ex 434



Ex 203



431



123



Ex 178



Ex 441



Ex 437



765



192



597



Ex 451



1059



892



128



1060



248



954

267 Middlewich Road, Northwich, CW9 7DR, UK

Tel: 01606 40047 - Email: info@stampgroup.net

Ex 379

UNION POSTALE UNIVERSELLE

GAMBIA (GAMBIE)

POST CARD

THE ADDRESS ONLY TO BE WRITTEN ON THIS SIDE.

UNION POSTALE UNIVERSELLE
GRENADA (LA GRENADE)

POST CARD

THE ADDRESS ONLY TO BE WRITTEN ON THIS SIDE.



SPECIMEN

SPECIMEN

Ex 537

330

BY AIR MAIL

No 83



Mr. E. MARSHALL,
WINDYHIDGE,
PRESTBURY,
CHESHIRE,
ENGLAND.

693

61

AIR MAIL

FOETAGE REFUND



Mr. L. E. Jordan,

9 Ying Tien si,

Nanchang,

Kiangsi,

CHI

Reg No 14



MAR 1949



2-MAR 1949

279

136

Mps

MORSH



331

Mr. E. MARSHALL,
WINDYHIDGE,
PRESTBURY,
CHESHIRE,
ENGLAND.

1017

Mr. Francis Goble
Temperley
Great Southern Railway
Buenos Ayres
South America



Mr. Geo. Boehlje,
C-o J. W. Dunn & Co.,
Springfield,
Ill.



924



572



571



217



1122



483



833



952



Ex 371



Ex 2



Ex 456



416



1099



607



957



472



426



Ex 962



757



613



327



815



619

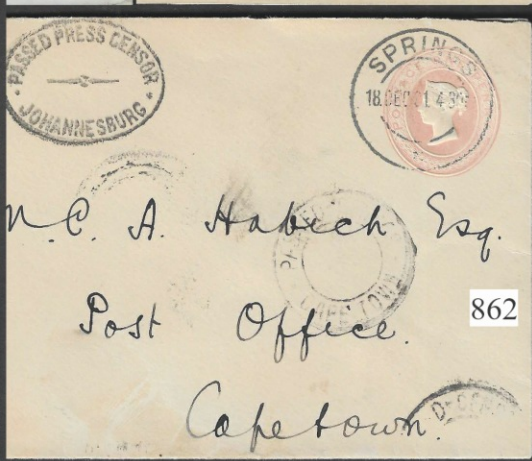

821



J. PHILIPPE DARUTY de GRANDPRE ESQ^{re}

1049

POST CARD.

UNITED KINGDOM ONLY.
FOR CORRESPONDENCE.

FOR ADDRESS ONLY.



Jan 2
Mr. J. Blakey,
19 Welbeck Rd.,
London, W. 1.

313



359

BLOC DE FRANCHISE

DU CORPS EXPÉDITIONNAIRE



DE LA LÉGION DES VOLONTAIRES FRANÇAIS

Ex 715



ZEDEL UITGEGEVEN TEN BATE VAN HET VOORZIENINGSFONDS

NEDERLANDSCHE HANDEL-MAATSCHAPPIJ.

Agentschap Hongkong.

(NETHERLANDS TRADING SOCIETY, HONGKONG AGENCY.)

173



550

J. J. Graadt van Roggen
Adelheidstraat 240
J. Gravenhage



488



780



162



778



935



350



115



1079



1052



614



Ex 466



Ex 433



352



Ex 459



143



Ex 298



Ex 462



169



Blockpreis DM 3.—



Ex 1080



Ex 177



Ex 175



Ex 171

Laibach

Landespost unter deutscher Besetzung

Luftpostmarken

1944



Wohltätigkeitsmarken

1944



Ex 457

Please note full colour images can be found on our website

Scans and information can be supplied on request. www.stampgroup.net

Email - info@stampgroup.net

MIXED LOTS

1 A lovely mainly fine used and mint collection of Asian, American, African & Australian countries in a printed Schaubek album for many different countries overall sparse in places but some nice country sections incl USA Parcel Post to \$1, Newspaper stamp (as is), earlier to 15c, Asia incl small sections of Japan, South & Central Americas, Australia and few states, Ethiopia, Tripolitania, some Br. C/Wealth to 1938 etc, 100s, emphasis on nice fine used copies in good condition. £100

2 A lovely mainly fine used and mint collection of European countries in a printed Schaubek album for many different countries Albania to San Marino, sparse in places but some gems scattered around including German Colonies & Post Offices incl China 1905-13 wmk Loz. set to \$2½ mint, German N. Guinea 3m Yacht mint, German Cameroun 1900-19 13 values to 5m mint (No wmk Cat £275), Ger. SWA 1900-09 to 5m mint (wmk Loz), Mariana Is. to 5m mint, Marshall Is. 5m wmk loz mint, Samoa 1915 5m mint, France, GB 1840 1d black (4 margins f.u.), Italy, German Reich, Belgium, Bavaria 1014-20 to 20m used perf (Cat £350+), 1919 People's State Issue set of 19 used (Cat £200+), etc, 100s, emphasis on nice fine used copies in good condition. £450

3 A real worldwide sorter lot in a smaller box crammed with stockcards, packets, loose earlier (some better) to modern covers, FDCs, strength in European areas incl Germany airmails, Luxembourg, Netherlands, San Marino, Switzerland etc, with plenty to go at for an internet dealer, 100s. £150

4 Accumulation in eight albums and stockbooks including worldwide ranges mint and used noted Japan, Hong Kong, India, W/W in battered Triumph album, stock album with Germany areas from 19th century, BR. C/Wealth in stockbooks etc, 1000s. £120

5 Accumulation in large amount of smaller stockbooks and loose covering worldwide countries with strength in European countries incl Switzerland, Germany, Vatican City, Belgium modern U/M etc, 1000s. £75

6 Aden to Austria - all periods mint and used collection in well filled springback album, very mixed includes country sections for Algeria, Andorra, Angola, Antigua, Argentina, Australia incl GV Roos to 5s, with dozens of definitives and commems, Austria definitives and commems etc, large qty mostly all different (c3040). £80

7 All world Miscellany in a stock album 1880s-1950s mostly postmark accumulation with New Zealand QV to GVI issues with clear cds postmarks, similarly Canada QV onwards with many nice postmarks, plus KUT Br. Africa with many towns and villages, plus various from around the world, noted NZ 1967 Timber numbered gutter pairs U/M. Diverse lot. £300

8 British Commonwealth errors and varieties group of stockcards with modern varieties on original purchase cards includes Anguilla 1967 3c used with wmk inverted var, 1982 Commonwealth Games opt without S variety (3), Nauru 1973 Birds imperf blk of 4 or pairs (11 items), Jamaica grossly misplaced colour, Montserrat double OHMS ovpts (3), useful and interesting group. £275

9 British Commonwealth King George Sixth printed album in red with a mint rather sparse collection with a few higher values incl HK to \$1, Solomon Is. to 10s etc, few 100, ideal for expansion. £300

10 British Commonwealth: Maritime cancels on stamps QV to QEII on leaves with more interesting noted incl S. Leone 2½d with Liverpool Packet CDS plus QV-EDVII with Paquebot CDS's, St Vincent with Southampton Ship Letter CDS (2), Dominica Posted on Board boxed h/s, Barbados with M/S Colombia, plus 6d Seahorse with Deutsches CDS, 1925 1d seahorse with New York Paquebot, Niger Coast QV 1d (2) with Paquebot CDS, Marseilles cancels on Seychelles, Tanganyika, Paquebot on Malayan states, Macau on HK 10c blue, Loose Ship Letter Papua, Packet on NZ, Hong Kong CDS on India on paper, Tenyo on HK, Tayo on HK, etc, intr lot. (126). £250

11 Collector's clearout in four boxes with varied material in albums incl W/W collns, old time or junior types, stashes in packets and envelopes in smaller boxes, 1000s to sort, heavy lot. £50

12 EUROPE - Balance of an estate lot in a large removal box includes Aviation colourful modern collection in special padded binders with slipcase with each page written in German in five volumes, Liechtenstein better in a large ring binder, Switzerland early to modern covers, United Nations thrown in a stockbook etc. Heavy lot. £50

13 EUROPE - Balance of an estate lot in a large removal box includes 10 albums and stockbooks with better noted Belgium Congo, Netherlands, Vatican City, also United Nations thrown in, Liechtenstein FDCs etc. £100

14 EUROPE - Balance of an estate lot in a large removal box includes 9 albums and stockbooks with better noted West Germany duplicated stock for 1960s-80s sets U/M sets or fine used sets, (1000s), Switzerland Embroidery stamp on FDC, Liechtenstein U/M in stockbook with many pretty sets, Vatican City, plus FDCs in boxes or bundles, commercial postcards and covers early to modern etc. £100

15 EUROPE - Collection in six Lighthouse, Lindner, KA-BE or Safe illustrated albums with good country sections for Belgium, Germany, Berlin, Austria fine used incl 1950 Plebiscite, Birds Air set, Switzerland, Italy etc, modern unmounted mint sets, ideal for expansion. £600

16 EUROPE & U.N. - Balance of an estate lot in a large removal box includes 8 albums and stockbooks with better noted Liechtenstein U/M collection in hingeless printed loose-leaf album with many pretty sets, United Nations in several books U/M, Vatican City, plus FDCs in boxes or bundles, commercial postcards and covers middle to modern etc. £100

17 EUROPE & U.N. - Balance of an estate lot in two large removal boxes includes mainly First Day Covers for modern periods noted Germany, Liechtenstein U/M collection in a stockbook many pretty sets, United Nations FDCs, Switzerland FDCs loose, plus small cover albums, many 100s, heavy lot. £125

18 Large worldwide collection of all different A to Z sparsely filled in 51 lever arch binders, some with only a few stamps on home printed pages, early to modern housed in seven large removal boxes. Mainstream material and heavy lot. £ 250

19 MARITIME Postmarks: Extensive collection on dozens of album pages in two folders with 100s of worldwide singles on and off paper many with Paquebot, Posted on Board, boxed Ship cancels, Paquebot Trinidad, Posted on the High seas, French colonies, strength in B.W.I., Sudan TPO, Railway P.O. incl German in USA, Canada, Cuba, Port of France Cayenne, Italy, Singapore, China with PAQUEBOT h/s, Sarawak, NZ, Australian states, Dutch packetboot, Liverpool on Liberia, Guinea, UK Plymouth cds on Br. Colony definitives EDVII onwards, Falkland Is. part oval cancel Posted on Board, Brazil cancelled with Posted on the high seas, Straits Sett. Hong Kong Macau (7), Macau with Hong Kong cds (3), Canton on Macau, Newfoundland, Japan, CGH, Colombia earlier, mostly 1930s to modern. Also section of W/W TPO cancels incl early N.Z., (Approx. 1000++). A lifetimes collection £ 400

20 Mint & Unmounted mint collection in four large stockbooks with good selection of different countries from 1970s to 1990s strength in European areas incl Greece, Luxembourg, Korea, odd China, USA \$3.50 self adhesive, Polynesia, Portugal, Gibraltar, Cyprus etc, 100s. Attractive lot. £ 60

21 SCANDINAVIA - Approx 2400 different mint and used on large Ceres album leaves in very mixed condition with good country sections noted Denmark 1851 4rbs (5), 1864 8s (faults), cat £200), 1870 2sk (5 cat £39 each, faults), 3sk (Cat £140), 8sk (faults cat £100), 16sk (faults, Cat £225), 1875 to 1000, 1913 to 5k, Finland from couple of serpentine, 1875 to 1m, Norway 1856 onwards incl poor earlies to 24sk, 188 to 7sk (poor), posthorns to 500, etc, useful qty. £ 250

22 SCOTT PRINTED dilapidated album for A to Z world countries 1956-1959 periods both mint and used, huge range of different countries including Austria, Brazil, China incl Taiwan plus a few 1980s, Germany East & West, Hungary, Italy, Japan, San Marino, Uruguay, Vatican City etc, over 4000 all different. £ 250

23 Small stockbook of mainly unmounted mint, and mint sets including Finland 1950 Air 300m, Jordan 1952 Unification part set to 200f, Saudi Arabia 1955 Arab Postal Union set 3 U/M (Cat £41), Mozambique, Ethiopia, Japan Stamp Days, France 1954 Air set 4 to 1000f U/M (500f is not counted as toned, Cat £199), 1957 Air set 3 U/M (Cat £158), Egypt 1938 £E1 18th Birthday U/M (gum tones Cat £250), Europa Luxembourg 1956 set U/M (Cat £700), 1957 set U/M (Cat £290), French Morocco etc, useful group. £ 300

24 USA Railroad Share Certificates: Attractive small group including 1939 Baltimore Ohio Railroad 2 shares at \$100 each with Interbond AG Guarantee certificate, 1969 Chicago, Rock Island & Pacific Railroad Co., 1957 Allegheny & Western Railway, 1958 Seatrail Lines, 1927 Trust Certificate, 1942 The New York & Harlem Rail Road Co., 1940 Old Colony Railroad Co., 1956 Delaware Lackawanna & Western Rail road Co., 1961 Western Maryland Railway Co., 1950 Pittsburgh & West Virginia Railroad Co., few faults mainly fine. (11). £ 75

ACCESSORIES

25 EMPTY Cover pages and Hagners or stockpages in a heavy well filled box, mainly clean. £ 10

26 TEN Plus empty binders and printed albums in a large box, some with leaves, SG Australia loose-leaf, International Standard old time large ptd album, Canada Lighthouse luxury ptd album 1988-1996, good variety. £ 20

LITERATURE

27 RYOHEI ISHIKAWA Collection of stamps and postal history of Hong Kong Treaty Ports hardbacked Sotheby's auction catalogue of 1980 sale held at London. A few marks on the outer cover, embossed in gold on green hardback. No prices realised but a superb reference. £ 40

OMNIBUS

28 1937 Coronation sets in unmounted mint blocks including Fiji (blks of 12), Jamaica (blks of 6 & 9), N. Rhodesia (blks of 15), Bahamas (blks 15), Gold Coast (Blks of 15, cat £315), Nyasaland (blks 15), Somaliland (blks of 15), Seychelles (blks of 15), Mauritius (blks of 15, cat £112), St Lucia (blks of 15), Grenada (Blks of 9), Leeward Is. (blks of 6, 2) etc. Mainly fine. Approx 490+. Cat £1100+. £ 220

29 1937 Coronation sets of three on mainly 1st day covers for twenty one different countries incl Cyprus, Hong Kong, Falkland Is. etc, many are registered. (21). £ 40

30 1948 Royal Silver Wedding sets mounted mint useful group of 32 different sets including Bermuda, Basutoland, Ascension, Bahamas, Pitcairn Is., BWI, Gibraltar etc. (64). £ 150

31 1949 Universal Postal Union 317 stamps mainly fine used complete sets for the omnibus issue of 310 stamps, mostly fine, off light ton in old time stockbook, useful collection. £ 250

32 1964 Freedom From Hunger foreign countries mint collection of approx 160 different stamps includes French Colonies, Asian countries, South America plus many more, mainly sets neatly arrange in springback album. Attractive lot. £ 50

33 Great Britain: 1948 Royal Silver Wedding £1 in marginal block of four unmounted mint plus two U/M singles and CDS used single. Fine. SG 493/4. £ 90

POSTAL HISTORY

34 1838 Entire Letter Charlestown USA to Greenock, Scotland sent per Steamer Great Western leaving New York 20th April to Bristol with two line BRISTOL / SHIP LETTER in black on obverse, various chargemarks, various filing folds. The Great Western steamer left Bristol on 8th April 1838 arriving in New York on 15th April. This cover was on the first outward bound mail from New York and only took half the time sailing ships would make to cross the Atlantic. Scarce. £ 600

35 1899 Pen ink illustrated drawing of a man who has been scalped by an Indian. Holding the blood dripping scalp and knife manuscript, Yours to hand. Sent from Brussels to UK as a replacement Christmas Card!, no stamp £ 35

36 1916-18 PRESENT LOCATION UNCERTAIN three WWI covers with three different handstamps in black or violet two to France, 1917 to Dorset with additional UNDELIVERABLE / A.B.P.O. / RETURN TO SENDER and AUSTRALIA violet single line h/s. Interesting trio. £ 28

37 1943 DAMAGED BY SEA WATER violet boxed handstamp on cover Nevada to New York, redirected to London with RETURNED LETTER SECTION / LONDON POSTAL REGION. Interesting unknown wreck cover. £ 40

38 1978 Nine Royal House of Europe Limited Edition typed covers, includes Denmark, Sweden and King Baudouin of Belgium. £ 7

39 Argentina: Earlier to middle postal stationery covers, cards and wrappers some uprated with attractive combinations noted 1910 wrapper to The Argentinean Consulate, Berlin. 1919 Tarifa Reducida Concession 1150 boxed h/s, 1900 5c orange uprated to New York, etc, intr group. (24). £ 95

- 40 Argentina:** Forty Two covers early to middle periods with interesting incl 1941 Demonetization of postage stamps printed cvr with green dated cachet (last day?), postcards used with nice views, 1902 underpaid to Uruguay (2 diff), 1943 Censor to London on advertising envelope, 1921 illus. advertising env with Feliz 1921 gold label affixed to France, Meteorological office with MA officials to Transvaal with S. African censor, 1944 Grand Maritime Expo PPC of warship, 1886 P/S env to Germany, 1898 6c lilac P/S env to UK with many transit and arrival cancels, two Ministry of War wrappers for military bulletin, 1929 Naval MM departmental to Buenos Aires, etc, intr lot. (42). **£ 200**
- 41 ASIA:** Small group of commercial covers middle to modern including Afghanistan (5), Tibet early philatelic LHASA (3), Nepal unused aerogramme, 1958 Human Rights Day FDC, Bhutan incl 3D on 1968 FDC (unusual), plus a few modern FDCs incl imperf & M/S for 1979 YOC, etc, intr little group. (29). **£ 60**
- 42 Bolivia:** Thirteen covers early to modern with interesting incl 1901 5c uprated P/S env to La Paz, 1900 5c P/S env used to Germany, 20c black and purple P/S env uprated to London, or Germany, 1913 5c P/S env uprated to Germany cancelled large oval violet d/s, 1913 to Switzerland, two regd covers from Mercantile Bank to UK, printed Radio cover to USA one stamp bisected etc. (13). **£ 80**
- 43 Brazil:** Twenty Eight covers early to middle periods with interesting incl 1934 airmail cvr to Scotland, censored, postcards incl Bahia, 1914 Bahia to France with nice combination on obverse, 1917 regd to USA, PANAIR illustrated cover, 1933 illus flight cover Porto Alegre to Palmeira and back, 1929 Empreza Lux advertising env., intr lot. (28). **£ 130**
- 44 Brazil:** Twenty Seven covers early to middle periods with interesting incl 1932 CENSURA POLICIAL / SAO PAULO violet oval tying stamp, 1930 VIA AEREA C.G.A. 1934 Zeppelin air cover to London, 1932 censor, 1938 PPC with labels Human Tribunal is unjust because it condemns the murder and not those who are responsible for war (2 one in English, or Spanish), 1844 Rio De Janeiro to Porto prestamp cover manuscript 200r and oval fancy C. Est de N. in blue, 1939 1 LIVRE B R PORTO ALEGRE boxed tying stamp, 1943 card to London with dual censor, 1943 PPC dual censor, 1936 Censor PARANA boxed tying stamps etc, very intr lot. (27). **£ 160**
- 45 British Commonwealth:** Unused postal stationery cards useful selection incl OFS VRI ovpt on regd 4d olive P/S env, Sierra Leone QEII 4d brown regd P/S env., S. Africa GV 1d red P/S env., Basutoland QEII 5c on 6d red unused regd P/S env., Br. Guiana 1c grey ship P/S card. Mainly fine. (5). **£ 30**
- 46 Maritime:** Bahamas 1901 PAQUEBOT in blue on cover bearing Bahamas QV 2½d blue tied MIAMI cancel with blue Paquebot h/s underneath addr to New York. Hotel Colonial Nassau headed envelope. Utica received 1 on reverse. **£ 40**
- 47 Maritime:** Bermuda 1906-34 PAQUEBOT - Handstamps on Tucks postcard or National Tours Letter card both with single line PAQUEBOT handstamps. One with GB EDVII 1d red pair, other GB 1½d red-brown to UK or USA. **£ 30**
- 48 Maritime:** Jamaica 1910-13 Two postcards POSTED ON THE HIGH SEAS violet ovals with EDVII 1d tied CARTEGENA d/s, 19193 GV 1d tied PAQUEBOT / KINGSTON - JAMAICA cds and ROYAL MAIL STEAM PACKET violet oval alongside. (2). **£ 30**
- 49 Maritime:** KNSM SS Cottica; 1934 Cover Portugal to British Guiana bearing 1.60e defin tied boxed violet K.N.S.M / S.S. COTTICA / 23 APR 1934 with Georgetown arrival cds alongside. Horizontal bend otherwise fine. **£ 25**
- 50 Maritime:** KNSM SS Simon Bolivar; 1937 Cover Barbados to UK bearing 1½d orange defin tied boxed K.N.S.M / S.S. Simon Bolivar / 15 APR 1937 with PAQUEBOT PLYMOUTH arrival cds alongside. **£ 45**
- 51 Maritime:** MAILED ON THE HIGH SEAS / EXEMPT FROM WAR TAX 1919 (23 Aug) Tatty cover bearing GB GV defin ½d & 1d tied QUEBEC slogan cancel addr to England with two line exempt h/s in black on obverse. Canadian Pacific Services envelope printed on reverse. **£ 40**
- 52 Maritime:** Moveable Box 1906-13 Four PPC's to London bearing France adhesives each tied by LONDON / M.B. cds cancels. Moveable Boxes (or boîte mobile) on board private ships we used through a special agreement between France and Britain for mails since 1856 and the service became so successful that moveable boxes were employed to process the mail carried by private ships at a cost of One Penny. Includes two later or part cancel example. (6). **£ 120**
- 53 Maritime:** Norway Bergen - Newcastle Posteksr cancels on five postcards 1903-39 each bearing Norway adhs tied various types of the BERGEN-NEWCASTLE cds cancels. (5). **£ 40**
- 54 Maritime:** PAQUEBOT cancels on a large group of covers and cards from turn of the 20th century to middle periods, wide range of different countries and destinations incl from Colombo, Napoli, Curacao Missent and forwarded from Leominster, Mass., Bombay, Aden, via Suez, Port Taufio, Port Said, Mombassa, Capetown, Algiers, San Vicente Cape Verde, Permanbuco, Balboa, Ancon, Constantinople, Palma De Mallorca, Lisbon, etc, diverse and interesting lot (53). **£ 200**
- 55 Maritime:** POSTED ON THE HIGH SEAS 1937 Cover from Dominica bear Coronation set 3 tied PAQUEBOT / POSTED AT SEA / RECEIVED / SOUTHAMPTON cancels with violet cachet and ST Kitts departure cds addr to Capt T A Smye in UK. **£ 25**
- 56 Maritime:** Wales c1904 Trefriw Belle four unused postcards each a different view of Trefriw (including Fairy Falls & The Quay) with violet handstamp on obverse Per Passgr. s. ""Trefriw-Belle"". This was a passenger steamer on the River Conwy bringing tourist to the town from Conwy commissioned in 1903 as a screw steamer. Scarce. (4). **£ 100**
- 57 Mexico:** Earlier to middle postal stationery covers, cards and wrappers some uprated with attractive combinations noted 1900 Advertising postcard for old time till system on 1c blue-green P/S card 1897 3c brown to Portugal, 1901 Tepeh 2c card with CONTESTADA h/s in red, 1902 3c brown to Germany, 1910 National Railway Customs Card to Leeds, 1913 5c orange P/S env. to Chihuahua unclaimed with Dead Letter Office label affixed over the edge, etc, intr group. (13). **£ 95**
- 58 Mexico:** Wells Fargo postal stationery envelopes; trio of covers incl 1886 12c green to London via New York (very poor condition), 1889 10c red P/S env Mexico to San Francisco, 1896 5c blue Hermosillo unaddr with 176 MESSENGER oval. Two are average, one is poor, hard to find. (3). **£ 40**
- 59 MISSENT TO BRITISH GUIANA - Single line boxed h/s in violet on 1965 cover from San Juan Trinidad to Grenada bearing T & T 2c QEII defin tied SAN JUAN cds, with additional T 8c as underpaid with 2c black (2) & 4c tied local cds cancels. Fine. **£ 45****
- 60 Missent to British Guiana - Single line h/s in violet on 1960 airmail cover from Guyana to Grenada bearing French 50f adhs tied CAYENNE GUYANE cds, with VICTORIA GRENADA arrival cds alongside. **£ 45****

61 POSTAGE REFUNDED - Violet handstamp on four 1949 Covers Bath to China to same correspondence bearing 1s & 3d adhs tied Bath wavy line machine cancel each add to different town in China incl Peiping, Nanchang, Tsingan & Igfeng. Some creases, most unusual and interesting group. (4). £180

62 Romania: Sixteen earlier to middle periods with many censored incl 1920 Suczawa to Canada with Romania Censor h/s in violet, 1925 censored, 1916 5b green P/S card uprated and tied PELULVIZSGAI h/s in red to Germany, 1941 Censor card, 1942 censor, 1943 2 Cenzurat Fagaras 2 boxed h/s, 1943 28 CENZURAT CRAIOVA 28 boxed h/s, 1943 31 Cenzurat Calavoa 31 boxed h/s, 1943 6 CENZURAT SEVERIN 6, 1943 108 CENZURAT IASI 102, 1923 Fischer illus advert env. from Cluj to Prague, 1915 Censored regd env to Switzerland, etc, very intr lot. (16). £100

63 South & Central America: Group of 18 commercial mainly airmail covers add to Switzerland including Costa Rica 1949 with Special Delivery form affixed, El Salvador 1938 combn postcard, Uruguay 1946 regd combn, Chile 1950 airmail combn 1p & 5p, 1996 Isla De Pascua, Paraguay 1951 Congress ovpt on blk of 4, Bolivia 1891 10c orange P/S env (redirected), Honduras 1931 combn, Cuba 1908 PPC used with 2c red on obverse, 1943 Peru censored to Red Cross Ginebra etc. Intr lot (18). £75

64 SPECIMEN Overprints on QV-GV postal stationery cards each overprinted specimen diagonally including East Africa GV 35c regd env., Ceylon EDVII 6c red card, BCA ½d green Arms, 1d arms newspaper wrapper, Leeward Is. QV 1d red newspaper wrapper, 1d pink env., Zululand 1d card, Br. Guiana Ship 1c grey, BEA ½a green, Leeward Is. QV 1d pink env. 1d red card, Sierra Leone ½d green newspaper wrapper, QV ½d green card, 2d grey regd env., EDVII ½d green, mostly fine, nice group of 12 items. £180

65 WILKINS-ELLSWORTH TRANS ANTARCTIC SUBMARINE EXPEDITION - Two cacheted covers both signed by Hubert Wilkins both bearing US 2c red and GB definites for 4½d rate both typed add to USA. Carried on the Nautilus in 1931 by submarine to reach the North Pole but suffered problems throughout the journey. These are two covers sold to fund raise the expedition. (faults). £80

66 Worldwide covers small accumulation from 19th century onwards odd better throughout including Edwardian postcards, Belgium P/S cards unused, P/S cards used from Germany, Austria, Switzerland, France, Denmark, Egypt, Lagos, Italy, Corps Expeditionnaire de Madagascar, French turn of the century postcards, Reunion 1970s commercial mail, Byrd 1933 Antarctic Exped., 1958 Great Barrier Is. Pigeongram, Japan wood postcard etc, good qty. £110

POSTAL HISTORY - ZEPPELIN POST

67 1928 (28 Oct) Airmail LZ127 First Flight Airmail United States - Germany: Photo postcard of the Zeppelin airship bearing multi franking of US airm 15c brown (2), 20c green and 5c tied oval NEW YORK USA / FOREIGN cancels, and violet illus cachet to Frankfurt. Nice card. Sieger 22 A). £25

68 1929 (18 May) Airmail LZ127 1st America flight - Cover to USA bearing Germany multi franked combination tied FRIEDRICHSHAFEN / LUFTPOST cds and LUFTSCHIFF GRAF ZEPPELIN cachet in blue, single line Beforderung verzogert wegen Abbruchs der 1. Amerikanfahrt handstamp in red (Delayed due to cancellation of the first trip to America, the flight finally left on 1st August). 5th August receiving backstamp. Few creases. Sieger 27 (A). £45

69 1929 (5-26 Aug) Airmail LZ127 1st round the world flight - Two cacheted covers to USA bearing USA multi franked combination or \$2 blue tied LOS ANGELES / ARC ovals and violet illus US AIRMAIL FIRST ROUND THE WORLD FLIGHT - GRAF ZEPPELIN Lakehurst arrival in green. Sieger 28D. (2). £45

70 1930 (31 May) USA \$1.30 brown Zepp (Scott C14) tied on flight for Europe Pan American Round Flight cachet in violet plus red cachet SUDAMERIKA add to Bavaria (typed) tied New York cancel. Very fine. £250

71 1933 (6 Oct) Typed env Miami to Indianapolis bearing 50c Zepp air tied MIAMI wavy line cancel and GRAF ZEPPELIN / CENTURY OF PROGRESS / EXPOSITION / DISPATCHED FROM MIAMI cachet in violet, light gum tones. Sieger 242B. £85

72 Group of four covers (faults) incl LZ129 1936 Frankfurt to New York with 50pf & 75pf Zepp definites (heavily toned) and cachet, 1929 USA round the world flight (torn corner), 1925 postcard of Leipzig tied with special cancel sent philatelically, 1936 Brazil multi franked cvr for LZ129 Hindenburg regd to Germany with Brazil - Europe cachet (faults). (4). £50

73 Iceland: 1931 Zeppelin flight printed cover for the Reykjavik to Friedrichshafen bearing Iceland 2kr Zeppelin overprint tied local cds with flight cachet green triangle alongside, typed add, very fine. Sieger 114d. £85

74 Liechtenstein: 1936 (1 May) Zeppelin plain postcard for Europe - North America flight to New Jersey bearing 10r & 1fr airm tied TRIESENBERG cds, flight cachet and New York arrival on obverse. Sieger 408B. £50

POSTCARDS

75 Alice in Wonderland: 1907 Coloured postcard unused showing Mardi Gras, New Orleans by Adolph Selig Publishers St Louis. Few minor tones with one weak corner otherwise nice early postcard. £20

76 EUROPE - Early to middle periods well filled shoebox of town and village postmarks for France, Switzerland, Netherlands, Gibraltar Paquebot, Belgium, Cape Colony, GB from EDVII onwards with many nice town CDS's, USA, Germany, 1911 Levant, Palestine etc, for approx 570 different PPCs, lots of greetings, Views, topographical etc. £250

77 FRANCE: 1917 (May) WWI Useful correspondence from Infanterie 158 Lyon to Vosges France from infantryman during the Nivelle Offensive at the Battle of Chemins Des Dames where 200,000 French soldiers were killed. Each postcard bearing a variety of FRANCAISE POSTAL 158 REGIMENT D'INFANTERIE LYON cachets in violet, also includes other handstamps including Temporary Hospital, Commission Militaire Dijon, F.P.M. LYON, Moulins Hospital, mainly 1917-18 periods, nice original lot (50+). £100

78 FRANCE: An extensive unused and used (without adhesives) assembly in a shoebox from an original correspondence of circa 1900-1920 PPCs, portraits, greetings, places and districts. Many with CDS cancels but no adhesives affixed, then many more unused, pretty much all different. Approx 700+, from an original correspondence. £350

79 FRANCE: An extensive used assembly in a shoebox from an original correspondence of circa 1900-1920 PPCs, portraits, greetings, places and districts. All with postage stamps used variety of Sowers, Blanc definites at postcard rates in France, 1914 Arrival of the Turkish military, 1906 Big Wheel Paris, 1903 Vittel Water Source, pretty much all different. Approx 435, nice original correspondence £400

80 GB 1906 Prisoners at Exercise postcard on printed Christmas 1906 card from Capt S Brazier secretary of Prison and Workhouse Mission Dept (Marble Arch London) bearing ½d yellow-green perfined and LONDON CDS. Intr. £18

81 GB EDVII onwards well filled shoebox of town and village CDS postmarks arranged by types Single Ring (22), Postage Due (45), Railway (80), double ring (69), Skeleton Rubbers (38), Squared Circles (97), duplex (139) for approx 545 different PPCs, lots of greetings, Views, topographical etc. Good variety, ideal for postmark enthusiast as mainly all good complete strikes. Approx 545. **£ 275**

82 GB GV Postcards large group of c90, mainly ½d definites tied by different CAMP CDS postmarks many appear military, also some nice Exhibition cancels, appear all different including Sutton Veny Camp, Blackdown camp, Bordon Camp, Bovington Camp (opened 1899 still in use), Bourley Camp, Boyton Camp, APO No.5 1906, 1910 Curragh Camp, Curragh Camp (Ireland), two incl large double ring), Deepcut Camp, Frensham Common, plus so many more, variety of topographical subjects, 1906 Beaulieu Camp (Military training camp) large CDS (vertical crease) etc, Approx 90. **£ 160**

REVENUES & CINDERELLA

83 Bahamas: 1938 Brown envelope addr locally in Nassau sent from Williamson Photosphere bearing ATLANTIS 50 Skoaloj handstamped and tied along with GVI ½d green tied NASSAU cds and label tied ATLANTIS circular h/s. Winged monogram and ATLANTIS WORLD'S FAIR / 1941 h/s alongside. Interesting curio. **£ 85**

84 Brook Hill Local Post: 1954-6 Three (philatelic) covers carried by the Brook Hill Farm service to post letters received after the local post office closed and then expedited to the nearest city post with a later acceptance time. Walter Brink the dairy farmer who initiated this service affixed small triangle labels includes two covers dated Dec 18 1954 from Genesee Depot Wisconsin to Poughkeepsie New York, forward from Oconomowoc. One signed Walter Brink, a third 1956 cover h/s FIRST DAY - THIRD ISSUE 10c on green, each tied cow monogram in circle in violet. Few bends, intr group. (3). **£ 25**

85 Canada: Quebec Registration; 1871 2c green beaver sound. Barefoot 4. **£ 65**

86 David Macbrayne Ltd: Scottish Ferry Parcel / Newspaper Stamp labels x 16 different values 1d to 3/6 each in original pane of 10 unmounted mint labels, some with different coloured papers, nice group in original sheets. (160 labels, 16 blocks). **£ 80**

87 Griqualand: 1876 Issue 6d brown on yellow x four neatly used examples, odd minor fault otherwise fine, all black G overprints on Cape of Good Hope. Barefoot 40. **£ 80**

88 Jersey - France Strike Mail: 1971 Post Office Strike, six labels issued for mail top France unmounted mint rouletted on coloured papers for 2F40 (3 diff colours incl error), 9F60 and two overprinted C S on different 2F40 papers. Each inscribed EMERGENCY MAIL / CONTRIBUTION AUX FRAIS / DE PORT BENEVOLE... / TO FRANCE. These were produced by M Laine in Paris for mail Jersey to France. Total printing was 704 of each value from which 150 had been sold as mint, and 120 surcharged CS which were used from Jersey to Paris. The 2F40 blue on green paper is an error (only 96 examples existed), mint examples are very scarce. (6). Article accompanies. **£ 300**

89 Jordan's Penny Post: 1956 Three (philatelic) covers carried by the Saint Louis service to Poughkeepsie, New York. Bearing 3c Liberty definites tied AMERICAN PHILATELIC SOCIETY CONVENTION STATION / SAINT LOUIS cds. Also 1958 Overland Mail Co. Durant cover with violet cachet. (4). **£ 24**

90 Natal: 1908 £1.10s violet and orange both neat fiscal dated cancels, Barefoot 115. **£ 30**

91 New Zealand: Beer Duty; Four examples 1885 1s3d carmine (2), 2/6 green (part missing), 13s orange-brown heavy creasing and faults as they come. Barefoot 21/22. 30 (4). **£ 125**

92 Southern Rhodesia: 1920-30s Six Deed of Transfer documents bearing 1924 3s blue and brown, tied by registrar of deeds datestamps, 6 singles. Barefoot 1. **£ 150**

93 Southern Rhodesia: 1920s GV Five Deeds of Transfer documents bearing 1924 revenues 10s green and red tied by registrar or high court datestamps. Barefoot 3 & 4, plus 11 & 12. **£ 70**

94 Southern Rhodesia: 1930s GV Four Deeds of Transfer documents bearing 1931 revenues 10s green and red tied by registrar datestamps. Barefoot 11. **£ 42**

THEMATICS

95 Air Balloons: Stockbook with a worldwide mint and used collection for dozens of different countries, includes Europe, Africa, Middle East, S. America, French Colonies etc, 100s. **£ 35**

96 Horses: Large well filled 64 sided stockbook with a worldwide mint and used collection for dozens of different countries, includes Europe, Africa, Asia, Middle East, S. America, French Colonies etc, huge qty. **£ 100**

97 Large Lever Arch binder with a worldwide mint and used collection for dozens of different countries and themes incl Butterflies with values to 1500f from Central Africa, Flowers, Dogs, Giraffes, Lions, Rhino, Sea Mammals, Turtles, Fish and Marine issues, Shells etc, 100s. **£ 75**

98 Large Stockbook with a worldwide mint and used collection for dozens of different countries and themes incl, Bridges, Sailing Ships, with the largest representation being for Maritime vessels of all kinds, 100s. **£ 45**

99 Orchids: Unmounted mint collection of sets, miniature sheets and ranges from worldwide countries 1960s to 1990s, useful and clean lot in a well filled stockbook. **£ 35**

100 Space: Unmounted mint collection of sets, miniature sheets and imperfs from worldwide countries 1960s to 1970s incl Dubai, Hungary, Romania, Russia, Czech., Congo Airs to 200f, Cameroun airs to 500f, Mongolia etc, useful and clean lot in a well filled stockbook. **£ 40**

ADEN

101 1900 PPC to Hamburg bearing India QV ½a green and 1a plum (2), each tied ADEN 2nd October cancels. Hamburg receiver. **£ 35**

102 Stockbook 1937 onwards mint and used with better pickings incl 1937 to 1r mint (Cat £127), 1939 set 13 mint (Cat £130), 1948 RSW set U/M (Cat £40), used R10 CDS (Cat £55), 1951 Surcharge set mint (Cat £90), Kathiri state of Seyun; 1942 set mint (Cat £70), 1951 set (Cat £55), Quaiti State in Hadhramaut 1942 set (Cat £70), then few S. Arabia issues and Aden 1953 airmail cvr etc, (Approx 330). **£ 225**

ADEN - STATES

103 1942-63 mainly mint collection on leaves for Kathiri State of Seyun 1942 set, 1048 RSW set, Qu'aiti State in Hadhramaut 1942 set, 1963 full set, STC £370, fine. (95) **£ 75**

AEGEAN ISLANDS

104 Rhodes: 1919 (9 Sept) Postcard of Kos bearing Italy 10c red ovtpd Rodi tied RODI cds cancel and two line VERIFICATO PER CENSURA / CENSORE N1- RODI (EGEO) h/s in blue-green. **£ 42**

AFGHANISTAN

105 1921 3rd Independence Day 10pa rose tied to local cover by oval postmark, and arrival CDS alongside both on reverse. Mainly fine for these. Scott 217. **£ 40**

ANTIGUA

106 1886 1s mauve fine used CDS showing broken top triangle variety, heavy thinning but does not detract too much, scarce stamp, SG 30a, Cat £2000. **£ 100**

107 1932 (28 Nov) 4d purple on yellow adhs tied by DEUTSCHE SEEPST / LINIE / HAMBURG / NEW YORK cds cancel with two line Thanksgiving Day Cruise / M.S. ST LOUIS h/s in violet vertically applied on the left, minor smudge, very fine and scarce usage. **£ 150**

108 Postmarks: Collection on small cards for early QEII collected for nice cds postmarks many towns incl ALL SAINTS, PARHAM, FREETOWN, LIBERTA, CEDAR GROVE, BENDALS, SEATON, NELSONS DOCKYARD, BULANS, OLD ROAD, JOHNSON POINT, few earlier incl 1948 RSW set 2, QV-GV small range, Approx. 60+. **£ 25**

109 Useful collection from QV onwards with better early to middle periods all fine used laid out on stockpages in date order many items of note including 1882 ½d green, 4d blue, 1884 1d carmine-red, 1903-07 seven vals to 1s (Cat £195), 1908-17 seven vals to 1s (Cat £210), 1921-29 6 vals to 5s (Cat £185), MSCA 16 vals to 4s (Cat £370), 1935 SJ set, etc, superb lot for an Imperial album. Approx 180. **£ 375**

ARCTIC

110 1925 British Arctic Expedition Specimen Alagarsson Airship Flight label on printed cover. Blue label tied by vertical SPECIMEN handstamp in violet numbered 60. The expedition was led jointly by Frank Worsley & Grettir Alagarsson to sail to Spitzbergen and Alagarsson would fly to the Pole by plane or small airship, crash the plane and sledge back. Lack of funds forced them to abandon the idea of the conquest by air. Labels were produced for a proposed trial flight by dirigible from London to Liverpool and this is one of approx. 100 covers produced. Very scarce. AA #PP38a. **£ 150**

ASCENSION

111 1924-33 1d grey black and deep blue green, re inforced pair mounted mint, with right hand stamp showing torn flag variety SG11b. **£ 60**

112 1924-33 3d blue mounted mint pair with right hand stamp showing torn flag variety, SG14b. **£ 80**

113 1934 (30 Oct) 1d & 8d on regd long OHMS cover (torn at top) to Hefley Creek Br. Columbia, Canada. Tied registered ovals cancels, regd etiquette No.492, various crayon marks etc, nice commercial used SG 21 & 27. **£ 35**

114 1938 P.13 ½d black and violet mounted mint showing long centre bar to E variety, SG 38 ba. **£ 35**

115 1949 P.14 1½d black and rose-carmine heavy mounted mint showing Davit Flaw variety, thinning otherwise nice and fresh looker, SG 40a Cat £400. **£ 100**

116 GB used in: 1887 6d purple on rose-red in a block of four with three strikes of ASCENSION cds's without year slug. Heavy cancels. SG Z16. **£ 200**

117 GB used in: 1902-11 EDVII 5d purple and ultramarine in a block of six tied to paper with three strikes of ASCENSION cds's A / JA 2 / 13, very fine SG Z29. **£ 400**

AUSTRALIA

118 1913 OS perfin 2d grey mounted mint, fine, SG O3. **£ 22**

119 1913-1936 Collection mint and used with better throughout including 1913-14 used to 1s & 5s, 1913 6d Kookaburra used, 1914-20 GV incl 4d shades (6), 1915 Roo to 2s brown, 5s (2 heavy used), 1918 to 1/4d (2), 1924 1d no wmk mint (SG 84), 1926-30 set used, 1927 2d & 4d mint (Cat £105), officials OS perfin mint and used on comm issues, OS ovpt on Kingsford set 2 used (Cat £130), 1932 6d chestnut Roo mint (Cat £55), etc. (240). **£ 400**

120 1938 (20 Jan) Tatty cover to Singapore bearing 2d red with three Poster labels affixed on reverse and tied by machine mark for Australia's 150th Anniversary Celebrations, three different with map and flag, Kangaroo, Koala Bear. **£ 15**

121 1952-1969 Mint and mainly unmounted mint collection in SG printed album with dozens of nice sets, incl 1953-8 to 10s U/M, 1950s Health Miniature Sheets mounted in the margins, mostly complete, 1960s defines incl wmk varieties, 1960-66 to £1 U/M, 1967 Decimal Curr. set to \$2, Stamp Duty \$4 to \$10 set U/M, 1967-70 set to \$2, Life Insurance 1967-68 set, etc, useful collection for expansion. **£ 100**

122 1994-95 Wetlands Conservation stamp \$10 mountain duck U/M with a bottom left corner imperf proof on white paper printed without the black inscriptions, nice thematic item. **£ 14**

123 Australian Occupation New Guinea: 1914-15 2½d on 10pf Yacht very fine unmounted mint, SG 20. **£ 80**

124 Australian Occupation New Guinea: Marshall Islands 1914 2½d on 20pf Yacht tied to cover by oval RABUAL JAN 26 1915 datestamp in violet, further oval part cancel for 15 Jan the George P Kaun... KUBAKAUL PLANTATION. Small faults, SG 53. **£ 45**

125 Br. Commonwealth Occupation Force Japan: 1946 OAS cover to London bearing BCOF JAPAN 1946 overprint 1d brown-purple vertical pair tied part CDS cancel (incomplete) with senders address on reverse: provost security flt, Iwakuni. Nice genuine use. SG J2. **£ 85**

126 Mint collection on printed leaves with better noted including 1959-64 to 5s U/M, 1963-65 Navigators to 10s U/M, 1966-67 Navigators to \$4 U/M, 1971 Xmas setenant sheet of 25, many sets to 1973. **£ 75**

127 Postmarks: Mainly GV collection identified on leaves with many useful cancels arranged by types on GV heads or Roos noted amongst others Railway for NSW, Victoria, S. Australia, TPO Numbers, Railway stations, Posted on Train, Matung Railway, St Kilda railway, Ship cancels, Maritime, English Mail TPO Out to 5s, Paquebot cancelled at Wellington N.Z. incl WN dumb cancels, Paquebot cancelled at Honolulu (19), Colombo (6), Singapore (4), USA (5), Loose Ship Letter on different Fr. Colonies, Fiji, Neth. Indies, Papua, Hong Kong, LATE FEE, Relief Numbers, M cancels used after numerals exceeded 1000, (M8, MCC, MD29, MC33), Parcels large ovals incl 1s roo blk of 5, 2s brown (3), Money Order cancels, Telegraph cancels. Superb and interesting lot with approx. 470 items. Ideal for expansion. **£ 500**

AUSTRALIAN STATES

128 New South Wales: 1859 Plate I No Clouds. 1d brownish-red in a superb PAIR with good neat margins all round and two sock on the nose strikes of number 92 cancel of CASINO. Impressive premium example accompanied by certificate. **£ 650**

129 New South Wales: Officials; 1879 P.13 4d red-brown mint part original gum with hinge remains, left wing margin with gum missing on wing side, very fine and fresh appearance, SG O6. £ 32

130 Postmarks: Victoria; Attractive collection on Hagners with dozens of nice towns and post offices around Victoria with little duplication noted BALLARAT, ECHUCA, COLAC, STAWELL, ST KILDA, TOORAK, MORILAKE, FITZROY, ELMORE, MITTA MITTA, etc, (66). £ 100

131 Queensland: 1882 10s brown a superb very fine lightly mounted mint, incredibly fresh, almost unmounted, SG 155. £ 125

132 Queensland: 1883 £1 deep green a superb very fine lightly mounted mint, incredibly fresh, almost unmounted, SG 156. £ 275

133 Tasmania: 1892 Private Printed postal stationery envelope unused with two embossed strikes of One Penny red, fine. £ 30

134 Tasmania: Chalon imperfs collection of pen numeral cancels on 1d red (3), 2d green (9 + strip of 3), 4d blue (20 + pair), 4d orange (cts, 2), mostly No.36 allocated to Huon, or No.12 allocated to Brighton. Also No.58 on block of 3 4d blue from Waterloo Point, No.57 (2) allocated to Westbury. Nice selection on three album pages (45). Mixed but mainly nice appearance. £ 125

135 Tasmania: Postmarks on Views issue on leaves interesting assembly of 260+ stamps mostly with readable CDS cancels incl Waratah, Ulverstone, Triabunna, Zeehan, Swansea, T.P.O., Railway, Snake Plains, Fingal, Flinders Island, Eaglehawk Neck, Daniels Bay, Crotty (2), Blythe, Avoca, Mount Seymour, Maria Island, King's Island, Kelso, Golden Valley, plus many more, many good cancels, some part cancels, ideal for continuation, approx 260+. £ 500

136 Victoria: 1885 (14 Jan) Tatty and soiled cover bearing Stamp Duty 6d ultramarine P.12½ tied HORSHAM numeral duplex addr to Harlow Essex with name cut out, sent p. P & O Mail, Melbourne and Harlow backstamps. Incredibly tatty, toned and torn but scarce postal use, SG 266 Rated £900 on cover. £ 75

137 Victoria: 1899 Printed postal stationery card 1½d surcharged on 2d lilac with UPU overprint in red neatly used to Edinburgh from Melbourne to acknowledge from The Royal Society of Victoria receipt of a magazine XV-5. Edinr & Newcastle Sorting Tender cds on arrival. £ 24

138 Victoria: Postmarks; Collection identified on leaves with many useful cancels arranged by types on QV heads or defins up to 5s noted amongst others Money Order & Savings Bank, Telegraph office, Stock Exchange (8), UP TRAIN (29), ENGLISH MAIL TPO (13), Public Office, P.B. Room, then a collection of Solicitor General Frank Stamps with many nice postmarks (approx. 110 different). Superb and interesting lot with approx. 230+ items. Ideal for expansion. £ 100

AUSTRIA

139 1817 Prestamp wrapper from CASCHAU to Nagy Szollos bearing fine two line CASCHAU / 28 MAI h/s with K.K. / 3. MILITRDISTRIKTS COMD. / ZU / CASCHAU fine oval cancel alongside. Embossed on reverse. £ 20

140 1945-1974 An attractive unmounted mint collection in a Lindner hingeless printed Album partly complete with better noted including 1948 Creative Artists set (Cat £55), 1948 Costumes incl 1s red (Cat £130), 10s grey (Cat £50), 1949 Child Welfare set (Cat £80), 1949 POW Fund set (Cat £49), 1950 Carinthian set 3 (Cat £140), 1950 Air Birds set minus 20s incl 3s & 5s key values (Cat £500), 1951 Reconstruction Fund set (Cat £80), ideal for expansion, approx 960 different. High cat value. £ 480

141 1946 - 1967 mixed unmounted mint and used in a Lighthouse Stockbook light duplication in this quite busy lot Noted 1949 set of 4 (SG 1162/1165), 1950 used set of 7 AIR (SG 1215/1221) much more to be seen Viewing recommended. Approx (874). £ 225

142 Accumulation in two albums, a binder and loose on stockcards, all periods mint and used with some nice duplicated sets from 1940s, better noted 1929 Gussing long set U/M (Cat £120), some nice early imperfs f.u., good qty. 100s. £ 200

143 Danube Steam Company: 1866-78 10k green and 10k lilac tied together on small part postal card with blue oval ARGENTE GIORGEVO SALDIRT / 4 NOV, fine and scarce. SG 1 & 2a Cat £600. £ 240

144 Duplicated collection in a large stockbook of approx. 3500 stamps mint & unmounted mint and a few used, 1920s to 2001, 1925 Air 10s mint, 1948 Costumes 10s grey U/M, 1957 Buildings 20s in blk of 4 U/M + 6 singles, 1973 Views to 50s incl U/M blks of 4 + 6 singles (Cat £240), nice range of 1950s U/M sets and miniature sheets, many attractive thematics, etc. Approx 3500. £ 325

145 Post Offices in Turkey: 1871 Entire Letter Constantinople to Switzerland bearing 5s red and two 10s blue (one cut along the bottom perfs) tied CONSTANTINOPEL CDS's, sent via Trieste. Some white aging marks from pen writing with Trieste oval transit and BRUGG arrival CDS on reverse. 5s red very scarce on cover (US\$1000+). £ 250

BAHAMAS

146 1882 P.14 4d rose very fine used part numeral cancel in blue, superb, SG 43. £ 32

147 1884-1978 Small collection on loose leaves, mixed mint and used condition. Stamps to note, 1884 1d Pale Rose unmounted mint (SG 47), 1877 1d Scarlet-Vermillion (SG 33), Useful GVI(240). £ 140

148 1903-1947 Five commercial covers in mixed condition includes 1903 Piano & Organs illustrated cover to Toronto (tear), GV 1d red on cvr to USA, three GVI covers one nice combination 1941 regd airmail to Canada etc. Intr lot. £ 30

149 1936 (27 Feb) 1935 Silver Jubilee set of four on registered airmail envelope to New York tied REGISTRATION CDS's with TO NEW YORK ONLY / BY AIR violet handstamp partly crossed out. Pretty cover. SG 301/304. £ 35

150 1942 450th Anniversary of Landing of Columbus £1 deep grey-green and black on chalky paper, fine used corner cds. SG 175. £ 45

151 1942 450th Anniversary of Landing of Columbus 6d olive-green and light blue mint left hand marginal block of four with bottom right stamp showing COLUMBUS for COLUMBUS variety. Very fine positional piece. SG 169/169a. £ 400

BAHRAIN

152 1933 KGV 5r Ultramarine and Purple fine mounted mint with inv wmk (SG 14w). £ 55

153 Mint & mainly unmounted mint collection on printed leaves with better noted including 1955 Castles set 3 U/M, 1974 Nat. Day, 1977 Dogs sheetlet 10 (Cat £52), 1979 Dhows set 8, 1982 Wildlife sheetlet U/M, 1983 Bicent. M/S, 1985 Fish sheetlet, etc, mainly fine. (c100). £ 125

BANGLADESH

154 1971-1985 Mint & mainly unmounted mint collection on printed leaves with better noted including 1971 Both wmk sets, 1983 Birds set & M/S, 1983 postal 8 vals to 5t, Officials incl 1976 set, etc, mainly fine. (c185 + M/S). £ 35

BARBADOS

- 155** 1852-1875 QV Early collection of (69) stamps on album leaves notable stamps/sets are 1852 ½d Blue mint, 1855 1d Pale Blue fine used, 1871 4d Dull Red-Rose fine used, 1873 3d Brown-Purple fine used and many more worth viewing, clean and tidy lot. £260
- 156** 1903 2s6d Violet and Green mounted mint wmk crown CA. SG 115. £50
- 157** 1935 (6 May) Silver Jubilee set of four on registered FDC to New York. Pretty cover. SG 241/244. £45
- 158** Mint & used Queen Victoria to 1935 on old time printed leaves unpicked approx 120 different incl QV Britannia ½d green, 1d blue, 1858 6d rose imperf f.u., perfs issues to 6d vermilion 1s mauve, Seahorses for different printings to 6d, 1935 SJ set mint. Ideal fill those gaps. £350
- 159** Trio of covers / wrappers incl 1894 1d red Newspaper wrapper surcharged ½d in violet (HG E3), ½d brown newspaper wrapper front with boxed TOO LATE, 1944 (May) airmail to UK bearing Seahorses 1d green, 6d violet, 2/6 purple (torn) tied CIRCULATION BRANCH CDS, faults, intr trio. £24

BASUTOLAND

- 160** 1935 (31 Jul) Regd OHMS long envelope bearing GV ½d pair, 1d, 2d & 3d all marginal singles (2d with Waterlow imprint) tied MASERU CDS cancels addr to USA. Attractive combination. £25
- 161** 1954-8 Complete set of 11 mint incl extra 3d & 2/6 shades (basic set cat £110), 1961 R1 on 10s mint x 3 different types (Cat £170). Fine. (18). £85

BELGIAN CONGO

- 162** 1887 Independent State of Congo: King Leopold II 5 francs lilac some gum with hinge residue, SG 11. £180
- 163** Group of covers including 1896 15c blue P/S Reply card used to Brussels with reply side unused and attached, early used postcard of Ponthierville 10c P/S card uprated to Brussels, 1930 45c P/S postcard of Artillery forces uprated to Anvers, 1948 combn cvr to Switzerland with 8 definites tied KOLWEZI cds's. Nice group (4). £38

BELGIUM

- 164** 1897-1934 Ten mourning covers six of which are unused tied together with bow plus unused with 20c. Two with no stamps the last with 50c and faint cancel. £12
- 165** 1948 SABENA 25th Anniv commemorative cover with special vignette 'A. VAN COTTHEM', pilot of the first aircraft flown by the airline and various special cachets and H/S. Nice! £14
- 166** 1949 Unstamped cover from National Confederation of Political Prisoners section Ixelles with typed letters inside. May have been hand delivered. £8
- 167** ESSAYS assembly of imperf definites for 10c or 20c values on coloured papers (all different), King Leopold mainly from 1860s onwards, private impressions, nice group (15). Interesting and unusual. £150
- 168** ESSAYS assembly of imperf definites for 1c, 10c, 20c or 40c values on white paper (all different), King Leopold (mainly) and King Albert from 1860s onwards, private impressions nice group (26). Interesting and unusual. £400
- 169** Private Flemish Legion Issues: 1941 (23 Dec) Soldiers on the Eastern Front set of four sheetlets, odd minor gum mark or fault, otherwise very fine unmounted mint. Michel I/IV. High cat value. £180

170 Private Flemish Legion Issues: 1942 set of four POW For Ghent Philatelic Day unmounted mint plus set of four Miniature sheets all perf 14. Fine Michel XXI-XXIV A. £80

171 Private Flemish Legion Issues: 1943 (9 Aug) Portraits of The Emperor set of six Miniature sheets unmounted mint, fine Michel IX-XIV. Huge cat value, very fine. £380

172 Private Flemish Legion Issues: 1943 (9 Aug) Portraits of The Emperor set of six unmounted mint. Fine Michel IX-XIV. High cat value, very fine. £85

173 Private Flemish Legion Issues: 1944 + 50Fr Blue Luftwaffe sheetlet of four each overprinted LANGEMARK in red, very fine unmounted mint. Michel XXA. Huge cat value. £380

174 Private Flemish Legion Issues: 1944 + 50Fr Blue Luftwaffe sheetlet of four each overprinted LANGEMARK in red, small contemporary paper mark on reverse, fine unmounted mint. Michel XXA. Huge cat value. £360

175 Private Flemish Legion Issues: 1944 (Nov) Luftwaffe set of four each imperforated, very fine unmounted mint. Michel XVb/XIXb. £180

176 Private Flemish Legion Issues: 1944 (Nov) Luftwaffe set of four each perf 14, plus additional LANGEMARK red ovpt on +50Fr blue, very fine unmounted mint. Michel XVA/XIXA. XXA. £300

177 Private Wallonie Legion Issues: 1941 (23 Dec) Soldiers on the Eastern Front, set of four in complete miniature sheets of four unmounted mint, Michel I/IV. £260

178 Private Wallonie Legion Issues: 1941 (23 Dec) Soldiers on the Eastern Front, set of four unmounted mint, and 1943 (Feb) overprinted set of four unmounted mint, Michel I/VIII. £185

BERMUDA

179 1865 1d rose-red in imperf left marginal block mint each overprinted CANCELLED, very fine, SG 1. £200

180 1865-1903 1d pale rose Wmk CC wing margin at right mounted mint with hinge, mainly fine, SG 2. Cat £140. £42

181 1865-1936 Collection mint and used on leaves with good range including 1865-1903 to 1s m & u incl 1s green U/M (SG 11), 1883 to 1s m & u, 1910 to 1s m & u, 1906-10 Dry Dock 2d, 2½d & 4d mint, 1920-21 Percent. to 1s m & u, 1922-34 to 1s m & u, etc, useful lot. (70). £125

182 1873 3d orange in imperf left marginal block mint each overprinted CANCELLED, very fine, SG 5. £200

183 1875 One Penny. on 1s green mounted mint with hinge remains, few blut perfs along the bottom along with toned gum, otherwise sound, SG 17 Cat £500. £50

184 1918-22 Keyplates mint assembly incl 2s (toned gum) with broken left scroll variety (SG 51b be, cat £275), 2/6 black and red on blue, 4s black and carmine, 5s deep and carmine-red on yellow, 5s deep green and deep red on yellow. (5). £130

185 1922-1934 Ship & Keyplates useful fine used assembly on album pages begins with 1922 Ships to 1s includes shades for 1d (5), 2½d (2), 1s (4), then 1924-32 Keyplates 2s (2, cat £165), 2/6 (3, cat £350), 10s (2 diff, one on paper Cat £525), 1935 SJ set etc. Very attractive additions, SG range 77/92. £400

186 1924 2s Keyplates mint incl 2s purple and bright blue on pale blue, 2s purple and blue on grey-blue, sound, SG 88& 88g. £40

187 1924-32 2/6 black and carmine on pale blue mounted mint showing break in scroll variety, fine, SG 89a. £120

188 1927 2/6 black and carmine on pale blue hinged mint showing nick in top right scroll variety, fine. SG 89c. £ 120

189 1929 2/6 black and red on blue hinged mint showing damaged bottom right leaf variety, fine. SG 89gf. £ 150

190 1938 2/6 black and red on grey-blue cds used showing broken top right scroll, SG 117ad. £ 350

191 1938-53 Keyplates collection of 25 mint and used examples, noted Mint 2s (3), 2/6 (3), 5s (2), 10s (3), 12/6, £1 (2). Used 2s (3), 2/6 (3), 5s (4), 12/6 BOAC violet d/s, identified by SG No. but not checked. (25). £ 300

192 1942 Ordinary paper, 5s bronze-green and carmine-red on pale yellow mint, SG 118c. £ 500

193 1943 2s purple and blue hinged mint, showing gash in chin, SG 116df. £ 320

194 QV-1950 Mint and used collection on KA-BE album leaves, large amount of completion includes 1935 SJ set f.u., 1938-53 GVI Keyplates identified fine used incl SG SG 118b, 119c, 118e, 118f, 1922-34 Ship different printings to 1s mint, 1936-47 to 1/6d mint, 1938-52 pictorials 1s incl shades, good catalogued lot. £ 500

195 SPECIMEN Overprints on four Queen Victoria and five GV postal stationery cards and registered envelopes, three GVI cards & regd env. Includes QV 1d red reply paid card printed Specimen diagonally on both parts (2), 1d red card, QV Registered 2d grey small size P/S env. (2), Dry Dock Shipyard 1/2d green & 1d red cards, George V 1/2d green and 1d red (2) single cards, 2d blue registered envelopes with SPECIMEN diagonally on obverse (2), GVI 1/2d green, 1d red single cards & 3d blue regd env. Nice group of items. £ 110

196 SPECIMEN Overprints on two QV 1d red postal stationery cards, each card overprinted SPECIMEN diagonally on obverse, fine. (2). £ 30

197 Three covers incl 1928 Tercent. 1d tied MANGROVE BAY CDS to Ireland, 1941 3d black and deep blue on typed FDC to London tied HAMILTON 16 JULY 1941 CDS, 1942 airmail censored (BC1 label) cover to UK (redirected) bearing 2s keyplate (SG 116b P.14) line perf Cat £380 on cover, scarce genuine commercial use) and 1/6 brown tied slogan cancel. Faults otherwise fine. (3). £ 135

198 Useful collection from QV onwards with better early to middle periods all fine used laid out on stockpages in date order many items of note including 1883-1904 to 1s, 1906-10 Dry Dock set 9 (Cat £48), 1910-25 set 9 (Cat £50), 1918-22 2/6 (Cat £80), 1920 Tercent 8 vals to 1s (Cat £275), 1921 Tercent set 9 (Cat £250), 1935 SJ set, 1938-53 keyplates including different printings 2s (10), 2/6 (4), 5s (4), 10s (2), £1 (4), etc, superb lot for an Imperial album. Approx 280. £ 500

BOHEMIA & MORAVIA

199 Unmounted mint collection on Lighthouse hingeless leaves including 1939 overprint set of 19, officials 1941 set, etc, largely complete. £ 60

BOSNIA & HERZ.

200 1900 KUK MILIT POST (30 Jun) Picture postcard of Pozdrao, bearing 5k green arms adhs tied K u K MILIT. POST ILDZE cds addr to Banjauka, arrival cds on obverse. £ 18

201 1907 KUK MILIT POST (Aug) Picture postcard of Sarajevo scene from market place, bearing 10k red adhs tied K u K MILIT. POST SARAJEVO cds addr to France, sent from the Hotel Europe. Fine. £ 18

BRAZIL

202 1861 280r red two fine used four margin example with dotted squared cancels, fine, Scott 39. £ 60

BRITISH EAST AFRICA

203 1897 British East Africa overprint on Zanzibar Wmk Rosette set of six hinged mint, fine, SG 80/85. £ 125

204 1921 Wmk MSCA 2r red and black on blue mounted mint, fresh, SG 72. £ 38

205 1922-27 10s bright blue hinged mint, fresh, SG 94. £ 34

BRITISH GUIANA

206 1856 (7 April) Entire Letter Barbice to London cancelled with neat double arc dated cancel on reverse of BERBICE (2nd type sans-serif letters) and London arrival in red, manuscript '6' on obverse charge mark for the British Uniform Rate. Contents refer to an insurance policy, couple filing folds and small opening tear otherwise fine. £ 250

207 1907-1963 Collection on leaves mint and used including 1913-21 six vals to 96c mint plus 96c used, 1931 \$1 violet mint, 1934-5 set to \$1 mint & used (Cat £140+), 1935 SJ set mint, 1938 to \$3 m & u, 1948 RSW set m, 1954 to \$5 m & u, 1961 to \$5 m & u, 1963 to \$2, lovely clean lot. £ 240

208 Postal History group of four covers to USA incl 1926 long cover GV 2c purple pair, 4c tied REGISTRATION cds cancel and LATE FEE single h/s to USA, then three GVI airmail multi franked envelopes tied AIRMAIL cds types. All with Late Fee h/s, one censored. (4) £ 20

209 Postmarks: Small but useful assembly of 12 Ship values. Four have PD or PP in circle or ovals cancellor on 1c black, 2c orange (3), then large red letter (fiscal?) cancellors on 12c lilac (4), smaller ship defins (16) with cork cancels in black. £ 60

210 Useful collection from QV onwards with better early to middle periods all fine used laid out on stockpages in date order many items of note including 1905-07 to 96c vfu (Cat £225), 1907-10 set 5, 1913-21 to 96c (Cat £180), 1921-27 60c, 72c & 96c (Cat £190), 1931 Centenary set (Cat £65), 1934 many defins to \$1 (Cat £190), 1935 SJ set, 1954 to \$5 etc, superb lot for an Imperial album. Approx 300. £ 300

BRITISH HONDURAS

211 1839-40 Unstamped Entire (faults) to Guatemala paid with large '4' h/s in black and manuscript Camoyano (forwarding agent) for mails to Guatemala. Stains and faults, intr. £ 40

212 1865 - 1899 QV mixed mint and used presented on loose album pages, notable stamps are 1865 1d Blue fine used (SG2), 1872 3d Red-Brown p12 1/2 fine used (SG7), 1888 TWO on 50c on 1c Grey used (SG35) Cat £110, nice lot worth viewing. £ 300

213 Balance of ex auction lot with mint and used arranged on leaves includes 1865 1d pale blue mint o.g. with short corner (Cat £70), 1s green used (trimmed perfs cat £140), 1872 1d blue unused, 6d rose f.u. (Cat £60), 1s green (2 shades used Cat £83), 1882 1d blue (4 used cat £35 each), 1d rose used (2), 4d mauve used (3), 1891 vals to 50c mint (Cat £235), 1891 surcharges mint (8), 188-91 surchs to 10c on 4d mint, 1888 bisect pair with normal on paper used, etc, jumbled and very mixed assembly with high cat value. £ 250

BRITISH P.Agencies E. ARABIA

214 1948-1960 Collection mint & used including 1948 set 9 m (Cat £55), 1948 RSW set m, 1950 set 7 used (Cat £90), 1955-60 Castles for different surcharge types 2/6 (3) mint, 5s, 1960-1 Castles 2r on 2/6 & 5r on 5s mint, Muscat ovpt sets mint etc. Clean and useful lot. (c95). £ 135

BRITISH VIRGIN IS.

- 215** 1866-1899 Useful mint, unused and used selection of 20 examples on stockcard with odd better including 1866 p.12 6d rose-red unused, 1887 6d violet, range of 1d green for diff printings, 1868 6d dull rose f.u. (SG 13 Cat £350), 1867 4d lake-red unused, few forgeries, 1899 to 5s unused no gum. (20).
£ 75

BULGARIA

- 216** 1927 Albatross biplane 5 x 10l orange and brown MNH 6 X 1l on 6l green and blue, 6 x 4l red and yellow and 2 X 2l brown all MNH.
£ 80
- 217** 1927 Albatross biplane set of four 10l orange and brown MNH although right corner has tiny bit of gum missing also some gum creases.
£ 60
- 218** 1950's-60's Thirteen plain covers with various stamps a number addressed to Germany. includes three registered Sofia. A number have letters cards and postcards inside.
£ 8
- 219** Eastern Rumelia: 1885 Commercial printed postal card in green and red for ROUMELIE ORIENTALE bearing 20pa carmine and pale rose with black Lion overprint tied local Phillippople bilingual CDS cancel and blue oval barred cancel with arrival T.PAJARU..NIK? backstamp. Fine. Scott 32.
£ 200

BURMA

- 220** 1937 Mostly fine used set to 10r (SG 1/16) and 1937 Official Burma Service opt set to 2r (SG O1/O12) small collection on a Album page
£ 105
- 221** 1959 Typed 2nd class airmail cover with three 25p light orange to London with under certificate of posting cachet. Note has a few folds.
£ 5
- 222** Large group of GV commercial covers with native writing or printed native covers to India mainly 1a and 1½a India stamps many with RANGOON CDS, PYINMANA, LEWE, PAUNGDE, 1922 LATE FEE NOT PAID (LETPADAN R.M.S), NEMATTAMPATTI, with duplication, very mixed but nice original correspondence, approx 65 covers.
£ 480
- 223** Unused Airlitters, group of four examples incl 1954 15p green with AIR LETTER / AEROGRAMME two line h/s in violet, 15p green with red SPECIMEN overprint, 50p red Globe and flying bird two examples with SPECIMEN overprints in black or red (2 different types). Very fine.
£ 45

CAMBODIA

- 224** Vietnam War: 1970 (22 Oct) Printed Airmail Bank envelope from Phnom Penh to France bearing pair of commems tied local cds with three line CENSURE / CAMBODGE AGRESS PAR IMPERIALISTES / VIETCONG ET NORD-VIETNAMIENS h/s in red. Attractive and fine.
£ 40

CAMEROUN

- 225** 1941 AMBULANCE / LA QUINTINIE surcharge set of 2 on plain unaddressed cover tied by DOULA cds cancel, affixed to Elder Dempster Lines Ld envelope, two tones and slight bends at base otherwise scarce, rated £170 on cover.
£ 34

CANADA

- 226** 1850 Entire Letter sent locally in Quebec bearing rare red STEAM BOAT LETTER / QUEBEC / O undated cancel on obverse and QUEBEC dated double arc on reverse in red. Manuscript charge mark. Fine.
£ 125
- 227** 1852 3d brown-red Beaver: Three margins used neat concentric circles cancel cut into along the top showing clear Major re-entry variety (line through EE PEN), SG 8b. Cat £950.
£ 95

- 228** 1852 3d red Beaver: Two used examples in different shades of brown-red one with three margins other no margins cut into design, both presentable, SG 8. (2).
£ 40

- 229** 1859 12½c yellow-green and blue-green shades, one with blue concentric circles cancel, few nibbled perfs, SG 40/1. used examples in different shades, SG 29/30.
£ 25

- 230** 1859 1c pale rose x 3 used examples in different shades, SG 29/30.
£ 35

- 231** 1859 5c pale red beaver vertical pair on attractive c 1860s cover Toronto to USA, tied single CDS, few minor faults otherwise neat and pretty cover, SG 31.
£ 125

- 232** 1869 (19 Apr) Cover Ottawa to USA bearing nice pair of 3c brown-red neatly tied OTTAWA AM AP 19 69 CDS and barred circle, roughly opened but nice 6c rate cover, SG 58.
£ 75

- 233** 1901 FREE House of Commons parliamentary Mail, black mourning env (flap missing) bearing nice 7 / OTTAWA / JA 31 / 01 / FREE keyhole type cancel with violet signature h/s underneath. Nice example.
£ 15

- 234** 1903-1935 George V Collection of mint and used neatly arranged on leaves by printings including 1903 set 7 used (Cat £180), 1908 Quebec Tercent set 2c to 20c mint (Cat £565), Coil low values, War Tax issues, 1926 2c surchs mint, 1928-29 set used (Cat £225), 1930s commems m & u, etc. Clean collection and enormous cat value. (Approx c210).
£ 380

- 235** 1908 Quebec Tercentenary 20c dull brown fine with two light CDS cancels and well centred, well above average for these, SG 195.
£ 60

- 236** 1929 Printed Via Air Mail Beaver and Union Jack env bearing GV 2c green tied LAC LA RONGE duplex and CDS typed addr to Sask bearing CHERRY RED AIRLINE 10c black and red VIA AIR ONE OZ, label affixed on obverse cancelled violet incomplete h/s but not tied just toned around the perfs. Ile A La Crosse arrival backstamp on 25th Dec. Interesting early airmail cover.
£ 36

- 237** 1937-1952 Four covers incl 1937 definit FDC, 1937 Coronation commercial cover to USA, 1950 SS Fort Amherst and SS Prince George both POSTED AT SEA or PURSER'S OFFICE, few marks or tones. (4).
£ 24

- 238** 1938 50c green Vancouver Harbour mounted mint, fine, SG 366.
£ 16

- 239** 1952-1969 Mint and mainly unmounted mint collection in SG printed album with dozens of nice sets, incl 1967-70 sets to \$1 plus many different printings types. Coil stamps, 1972-74 to \$2, 1979 to \$2, etc, useful collection for expansion.
£ 85

- 240** 19th Century incoming mail from UK mainly from a correspondence to Montreal in very mixed condition, includes 1862 London to Montreal bearing 1862 4d red pair (torn, cat £600 on cover), 1863-65 four covers bearing 6d lilac from Glasgow (poor), 1866 1d plate 74 x 2 tied along with 6d lilac per Canada line from Dumfries, wrapper with 1d star tied roller cancel, very mixed but intr group. (8).
£ 80

- 241** Four King George VI unused 2c wrappers for mailing second class matter to the United States. Very good condition.
£ 8

- 242** Mint & used QV to 1935 on old time printed leaves unpicked as dissected from a huge well filled Imperial album approx 260 different incl QV heads to 10c, EDVII to 20c used, GV pictorials to \$1 used. Ideal fill those gaps.
£ 180

243 SG Printed album - Collection mint and used including 1852 3d red with four margins sound used (Cat £250), 1859 1c, 5c, 10c (straight edge) 12½c & 17c (vfu cat £100), 1868 Large Queen Heads 9 different values to 15c incl 1c orange-yellow f.u. (cat £100), 1875 5c olive-green vfu (Cat £100), 1893 20c & 50c, 1897 Jubilee mint ½c black, 2c green, unused to 20c, 1898 10c used (Cat £75), 1898-1900 to 20c used, 1903 EDVII to 20c used, 1908 Quebec 10c & 15c mint (Cat £220), 100s. £ 300

CAPE OF GOOD HOPE

244 1880 3 on 3d pale dull rose heavy mounted mint, part o.g., SG 37. £ 30

245 1893 1d on 2d pale bistre in a vertical pair unmounted mint with bottom stamp showing no dot after penny variety, very fine, SG 57, 57b. £ 60

246 1894 (20 Apr) Large printed envelope to Messrs Malcomess & Co. King William's Town bearing 1d carmine x 2 & 3d magenta x 2 tied EAST LONDON hooded cancels, arrival backstamp. Vertical fold and wrinkles from postal handling. SG 59a & 60. £ 30

247 1903 OCEAN POST OFFICE: Funchal PPC bearing Cape of Good Hope 1d red tied CAPE COLONY / OCEAN POST OFFICE type 1 cds to UK with very fine PAID / LIVERPOOL / BR PACKET dated cancel in red, TAX in blue crayon and then crossed out. Attractive card. £ 45

CAYMAN IS.

248 1907 EDVII set of 4 to 5s hinged mint each overprinted SPECIMEN, fine, SG 13s/16s. £ 80

249 1953-62 Complete set to 10s in lightly mounted mint bottom right corner marginal plate number pairs, 4d is Bradbury imprint pair, very fine, SG 148/161. £ 62

CEYLON

250 1857-59 1d blue block of 3 fine used with neat margins, showing how closely these were printed. SG 2a. £ 75

251 1857-59 1d blue PAIR fine used with neat margins SG 2. £ 36

252 1857-59 1d blue two shades fine used with neat margins SG 2 / 2a. £ 40

253 1857-59 1s slate-violet fine used with neat margins SG 10. £ 75

254 1857-59 2d green two examples fine used with neat four margins, one with additional trade cachet oval. SG 3. £ 40

255 1857-59 2d yellow-green PAIR fine used with neat margins, fine. SG 3a. £ 55

256 1857-59 6d brown two shades fine used with neat margins SG 6. £ 85

257 1857-59 6d purple-brown fine used and 6d brown sound fine used both neatly cut with margins all round, SG 6/6a. £ 80

258 1867-70 5d yellow-olive with wmk reversed neatly cancelled FORWARDED BY / FOWLIE RICHMOND AND CO / COLOMBO (coffee company) in blue and neat barred postmarks. SG 66ax. £ 22

259 1890 Flimsy OHMS Memorandum from the Audit Office to Jaffna bearing COLOMBO / 2/ FREE cds and on reverse JAFFNAKACHCHERI / FREE cds. Faults. £ 38

260 1891 (1 July) 3c magenta postal stationery card PAYAGALLA to MOROTUWA with barred oval and transit, departure and arrival cancel. £ 22

261 1913 (22 Dec) French Seaposts: PPC of Colombo addr to France bearing France 20c Sower tied MARSEILLE A YOKOHAMA No.7 octagonal cancels. Fine. £ 20

262 1917-29 Two 2c olive-yellow postal stationery cards sent inside Ceylon to Colombo or Devedapatam, cancelled NAWALAPITIYA or TRINCOMAL cds postmarks. (2). £ 30

263 1919 6c pale scarlet in a left marginal block of 24 (gutter on right side) unmounted mint showing watermark sideways variety. Fine, SG 305a. Scarce multiple. £ 260

264 1919 6c pale scarlet in a right marginal PAIR unmounted mint showing watermark sideways variety. Fine, SG 305a. £ 38

265 1938-49 Perforation varieties for three key 50c black and mauve for perf variations SG 394 (Cat £160), SG 394a (Cat £450), SG 394c (Cat £130) each mounted mint, SG 394 with brownish gum. High catalogue. (3). £ 145

266 Postmarks: Extensive collection on Hagners, packets, cards and loose for QV-GVI issues including 1863 vals to 1s violet incl A or B, C, F duplexes 9d brown, 10d vermilion, F duplex on 6d brown, dozens of QV cds towns, duplex, numerals, GVI in strips and blocks with wavy line town cancels, GV cds cancels with many different, Forwarded, PAID, CC, duplication and mostly good numeral strikes on many different QV stamps. (Approx. 550+). £ 450

267 QV-GVI Mint and used range on a few stockpages with nice selection of QV from imperfs 2d green, 1s violet, 2s blue, Perf 10d orange, others to 1s, then 1872 onwards to 96c, 1886 1r12c used A duplex, 1899 1r50c rose mint, 1912 10r cds used COLOMBO d/r cancel (SG 318 Cat £90), 1935 set 11 mint (Cat £65), GVI to 5r etc, useful pickings. £ 80

268 Revenue: 1938-1984 useful group of high values used including 1938 GVI 10r & 20r, 50r mauve and purple, 1954 QEII 20r orange, 50r brown (pin hole), 100r blue, then few later to 100r brown or dark red. Nice group. (11). Barefoot 8/10, 16/18, 29 & 33. £ 250

269 Two postal stationery cards uprated incl 1895 5c blue to Berlin cancelled Colombo A duplex with Ligne Paquebot, 1898 2c olive-yellow uprated to Lorient France tied Colombo B CDS and duplex with addl 3c, small corner bend, nice duo. £ 40

CHILE

270 1864 Entire Letter in French to Paris unstamped sent Via Panama with 19 chargemark and transit through London to France. Indistinct VALPARAISO dated arc in black on reverse and GB / "187 5c/10 accountancy mark. Tear and filing folds otherwise sound. £ 60

271 1948 (22 Jul) Registered airmail cover from Bank of London and South America Antofagasta to the same Bank in Manchester. Bearing combination of airmails 10p, 5p, 2c & 5c tied ANTOFAGASTA / CERT. cds cancels and registered printed perf Bcno de Londres y / America del Sud Limitado R 610 etiquette. Fine and scarce. £ 55

272 Great Britain P.O. Abroad: 1865 Entire Letter Valparaíso to Paris with neat red crowned part cancel of PAID AT VALPARAISO cancel on obverse along with E Momes trade cachet in blue, French and London transit cancels, 2/9 crayon charge mark and PD in circle in red. SG CC1. £ 150

CHINA

273 1900 British Railway Administration, India 3p carmine horizontal pair used on 1901 Captain Twining, Royal Engineers cover from Tienstin to Tongku tied by FPO No.4 (Apr 20) cds in black used in combination with China 1901 5c on ½c brown surcharged B.R.A. / 5 / Five Cents in black tied by circular Railway / Post / Office / Tientsin in violet. Reverse with FPO No.4 arrival cds (20 Apr). Superb first Day usage. £ 300

274 1901 (5 Dec) Postcard Chinese Bauen unstamped postcard sent part CDS of CHINE ARMEES 5 to Paris and manuscript Brigade d'Occupation en China along the top, interesting French soldiers mail. £ 65

275 1903 (18 Nov) Postcard (View of Uji, Yamashiro) bearing China 1c orange tied TIENTSIN CDS cancel, unwritten on reverse, nice card. £ 36

276 1903 (Circa) Postcard (Peking Kettler Monument) bearing China 1c orange tied TIENTSIN CDS cancel, unwritten on reverse, nice card. £ 36

277 1904 German P.O. in China: 1904 (16 Aug) Street in Tsingtau picture postcard to Berlin bearing 5pf Yacht defin tied full TSINGTAU / KIAUTSCHOU cds, with arrival cancel. £ 45

278 1904 Tienstin to Berlin 1c red postal stationery card red on buff cancelled French HANG - HAI / CHINE cds and local cancel in Chinese, Shanghai bilingual cancel on same day and Germany arrival d/s alongside, few marks otherwise attractive card. £ 75

279 1909-1910 Two covers Worcester to China / Japanese Occupation to DAIREN Manchuria one endorsed via Siberia with GB EDVII 2½d blue tied Worcester CDS's for 1909 or 1910 to the same addressee with very fine JJPO DAIREN datestamp in violet on revers. In 1905 Dairen (Port Arthur) was ceded from Russia to Japan, now once again part of China, nice original correspondence. £ 85

280 1911 Incoming postcard from Istanbul The Mosque of St Sophie bearing 10p green tied on obverse by Stamboul cds, addressed to Tientsin sent via SEA POST OFFICE BOMBAY - ADEN cds, and BOMBAY cds with boxed MALDIRIGE denoting miss-sorted to Bombay in error with Shanghai BPO transit and Tien-tsin arrival cds. few marks otherwise fascinating postcard. Late use of the Indian Maldirige recorded in 1993 onwards. £ 75

281 1920 Cover Kiukiang to UK nearing Junk defin 1c orange x 10 for 10c rate tied local cds cancels and part FROM STEAMER LETTER BOX (16) bi-lingual two line handstamp in violet, Shanghai backstamp, damaged flap and vertical fold. Fine strike. £ 150

282 1927 (26 March) Cover Shanghai to UK bearing GB GV 1d & pair 1½d tied three cancels of Field Post Office 1 of Shanghai, senders address on reverse. Fine. £ 40

283 1929 Airmail 15c black and green (Type II) tied to printed cover in red on obverse sent from Hankow to Shanghai tied along with 4c Junk defin, boxed h/s in black on obverse, and unboxed h/s in red on reverse alongside Par Avion bilingual airmail etiquette. Evidence of two photo corners stuck to reverse and usual contemporary faults. Nice cover. £ 125

284 1929 (Circa) Postcard (Railways Park Mukden) bearing Junk ½c brown tied Shanghai CDS cancel, unwritten on reverse, nice card. £ 36

285 1944 Internee Mail Free of Postage Shanghai P.O. handstamp in violet on torn cover to Palin Jones, Eastern Area C.A.C with Shanghai cds alongside from Chapei C.A.C. Worn along the bottom. £ 100

286 1967 25th Anniversary of Mao Tse-tung's Talks on Literature and Art 8f black and yellow hinged mint, couple offset specks on gum, SG 2359. £ 125

287 1967 Two large folded airmail covers (faults) from China Publications Centre Peking to Switzerland one bearing 1967 Labour Day 4f and 30f Butterfly tied in combination. Second cover with 1967 Labour Day 8f (Mao Tse-tung and multiracial crowd with text tied with 22f alongside. One has tear at the top, both are folded or split paper with wrinkles, Stamps unaffected, nice commercial use. SG 2354, 2356. £ 450

288 1977 1st Anniv. of Death of Chou En-Lai presentation folder containing set of 4 tied inside by special cancel in red, mainly fine, unfolded. SG 2727/2730. 10 examples. £ 50

289 1980 Year of The Monkey 8f fine unmounted mint, usual black offset on reverse, superb, SG 2968. £ 600

290 1982 The illustrated Sable booklet includes pane and set of six 8f. Cancelled with Beijing. SG 3185c £ 15

291 2002 Illustrated typed December 7th cover from Beijing with set of four Gibbons in forests to Germany. SG 4776-4779. £ 8

292 French Post Offices: 1906 10c overprinted postal stationery card, from Shanghai to Lucerne Switzerland cancelled SHANG-HAI / CHINE cds with printed card on reverse from the Zikawei Observatory announcing the work of Robert Schindlers book The Mechanics of the Moon, this is addressed to Robert Schindler himself founder of the Schindler manufacturer of elevators and escalators (Est 1874) including the first electric lift with belt drive (Company is still going worth over \$23b). Very fine. £ 40

293 German P.O in Tientsin: 1901 Postcard of a street scene in Tientsin to Germany (redirected) bearing 10pf red with diagonal ovpt tied TIENTSIN a DEUTSCHE POST cds, another stamp appears to have been removed, fine. £ 30

294 Small accumulation in a box with useful range of defines and commens on stockpages, packets, loose, plus small range of earlier airmail covers, needs sorting, many 100s. £ 150

COOK IS.

295 1892 1d, 1½d, 2½d fine used central cds cancels, SG 1/3. £ 35

296 Rarotonga: 1921-23 Postal Fiscals 'set' of five values for 2s to £1 mounted mint, fine appearance, SG 76/80. £ 110

CROATIA

297 1944 Storm Division Soldiers Miniature Sheet fine hinged mint, gentle SW corner bend otherwise scarce sheet. SG MS 144a. Cat £2000. £ 500

298 1944 Storm Division Soldiers set of three unmounted mint, SG 142/4. Cat £475. £ 100

CUBA

299 1841 Entire Letter Matanzas to Boston with neat SHIP single line h/s in red alongside PROVIDENCE cds and '12' manuscript charge mark in blue, sent per New England. Contents relate to a shipment of sugar with the merchant ship Jalma full of cargo. Very fine. £ 40

300 1853 Entire Letter Trinidad Cuba to San Sebastian Spain with neat 5 h/s charge mark in black and superb blue TRINIDAD AB / ISLA DE CUBA cds. £ 25

301 1873 Entire Letter Havana to Bordeaux with neat 19 h/s charge mark and variety of French marks incl LIGNE B / PAQ.F.R. No. 4 cancel & LA HAVANT dated cancel. Nice Mathias Hermanos & Co. dated trade cachet in blue alongside. Horizontal fold £ 35

302 Great Britain P.O. Abroad: 1844 Entire Letter Havana to Bordeaux with neat HAVANA double arc d/s on reverse, sent Steamer Severn, and manuscript 40c charge mark, boxed COLONIES & c ART 12 in red treaty mark alongside. Sent via London, small faults. Crisp Havana cancel. **£ 85**

CYPRUS

303 1880-1896 Collection on two album pages for QV issues including 1880 1d red plates 201, 215, 216, 217, 218 mint (Cat £129), 1881 ½d on 1d red Type 3 pl.205, 216, mint, Type 5 plates 215, 1882 Wmk CA Die I 4pi used, 6pi, 12pi both used (Cat £73), 1894-96 mint for 6pi to 18pi (Cat £137), useful assembly and good cat value. (43). STC £1050+. **£ 260**

304 1912-1934 Assembly on leaves including 1912-15 set to 18pi m & u, 1921-23 set to 9pi m & u (Cat £200+), 1924 to 45pi m & u, 1928 50th Anniv. set 9 to 45pi m & u (Cat £110), 1934 set. Useful lot with good cat value. (69). **£ 250**

305 1915 9pi brown and carmine fine part squared circle cancel showing broken bottom left triangle variety, fine, SG 81b. **£ 250**

306 1921-23 GV 13 values to 45pi top value hinged mint, includes 18pi, 9pi, 5pi, mainly fine, SG range 85/99. (13). Only needs 10pa, 4pi to complete. **£ 225**

307 Mint & used QV to 1935 on old time printed pages unpicked as dissected from a huge well filled Imperial album with approx 110 different incl 1880 1d red pl.215 used (Cat £60), 1881 Wmk CC 2pi blue used, 1882-6 to 6pi (faults), 1894 to 4pi & 9pi, 1912 4pi CDS used, 1934 values to 18pi mint (Cat £110), 1935 SJ set mint. Ideal fill those gaps. **£ 160**

308 Postmarks: Collection for Cyprus QV-GVI issues neatly arrange and identified on leaves incl duplex numeral 942 (3), 696, 975, 981, 982, 969, D47, QV Larnaca squared circles (20), Famagusta (5), Limassol (5), Nikosia (5), Rizokarpatho, Lefkonika, Lefkoniko, Kithrea, Lefka, then CDS cancels incl Polymedia, Troodos, Kyrenia, Lefkara, more Duplex cancels on 1882-96 (14), EDVII range of cds and squared circles etc. Nice assembly. (Approx. 140). **£ 300**

309 Postmarks: Collection with better range of QV/GV (28) onwards noted 1885 Troodos and 498 duplex cancel tied on paper, Rural service in Yaloossa, Karpesha, Moni, Kato Kopia, Louroudjina, Troulli, 981 duplex on GV, town cancels on GVI on paper (30+), early QEII rural service (25+). Intr lot. Fine. **£ 150**

310 Railway Postmarks: Collection with better range of EDVII-GVI noted RPO Numeral EDVII No. 1, 2, 5, & 6, then CDS types EDVII-GV incl No. 1C, R.P.O., Nicosia Railway Station, GVI RPO ANGASTINA, KALOKHORIO, TRAKHONI, etc. Intr lot. Fine. (c70). **£ 80**

CZECHOSLOVAKIA

311 1943 (8 Oct) Two printed illustrated Stamp Exhibition of Czech. stamps in London covers (wrinkles) bearing light colours ½d, 1d & 2d, plus 2nd cover 2½d only both tied special green cancels, one with CZECHOSLOVAK FIELD POST OFFICE cds in green. **£ 20**

DENMARK

312 1880's Three 10 ore postal stationery postcards from Copenhagen various addresses. Plus 1922 Illustrated Frederick postcard with pair of 8 ore. **£ 8**

DENMARK - DANISH WEST INDIES

313 Great Britain Used Abroad: 1868 Neat Entire to London bearing 1s green pl. 4 tied good strike of C51 duplex of St Thomas with crisp red LONDON / E/ PAID / A cds cancel. Addressed to A Westenholz His Danish Majesty's Consul General at Knight of Dannebrog and Dannebrogsmann. He was a Danish businessman and politician who was awarded the order of the Dannebrog a Danish order of Chivalry, later made a Knight of the order in 1859 as a consul-General in London. **£ 75**

DOMINICA

314 1918 War Tax overprint on ½d green in a top marginal block of 10 unmounted mint showing plate Number 1 in top two corners. Fine SG 56. **£ 30**

ECUADOR

315 Great Britain Used Abroad: 1871 Neat Entire Letter Guayaquil to London unstamped with 1/6 h/s charge mark and nice strike of GUAYAQUIL double arc cancel in black code A, and obverse with PANAMA - TRANSIT / A cds and London arrival b/s in red. **£ 35**

EGYPT

316 1911 GB used abroad: King Edward VII 1d red with Cairo and faint receiving Port Said cancels on postcard. **£ 8**

317 1929 (Aug) S.S. TAIF violet oval cachets on cover to Alexandria bearing 2m & 3m defin tied good strikes of the cachet. Boxed T h/s crossed out, Alexandria arrival backstamps. Very fine. **£ 50**

318 British Post Offices: Alexandria and Suez postmarks on GB QV nice range of 14 values with good cancels including BO1 2½d rosy-mauve plates 3 to 9 inclusive, 4d vermilion plate 12, 1856 6d lilac, 1862 6d lilac, 1867 2s blue (very fine, SG Z40 Cat £130), BO2 Suez 2½d rosy mauve pl.9, 1967 4d vermilion pl.12 & 13. Nice assembly on album page. (14). STC £580. **£ 175**

ESTONIA

319 Old time collection on leaves mint and used with a useful unpicked assembly from 1918 issues to 1940. Includes better part ranges noted 1918-1919 complete m & u, 1921 Red X set mint perf & imperf, 1926 red X set 2 used, 1924 Theatre set, 1928 10th Anniv. set, 1930 Kroon surch 1k & 2k, 1931 Red X set used (cat £76), 1936 Charity set 4 m, 1936 Pres. Constantin 14 values to 60s (cat £180), 1937-40 Caritas sets m, etc, mainly fine condition throughout. STC £700+. **£ 190**

FALKLAND IS. DEPS.

320 1946 Thick Map 3d black and blue mounted mint single showing both extra Island & Gap in 80th Parallel varieties, fine, SG G4a & G4 aa. **£ 90**

321 1966 (1 Dec) Trans Antarctic Ovpt 6d lilac tied to cover by ADMIRALTY BAY / SOUTH SHETLANDS CDS to UK. Very fine. **£ 10**

322 QV-GVI Mint and used range on two stockpages with nice selection of GVI-QEII incl 1945 ovpts set of 32 mint, plus used, 1946 Thick Map set m & u, 1954 Ships set to 1s both m & u. Useful pickings. **£ 28**

FALKLAND ISLANDS

323 1933 (30 Dec) POSTAGE DUE 'Panton' cover with 'Insufficiently Prepaid' handstamp in black sent to the Cayman Islands bearing 1933 Centenary ½d black and green. The cover reached Georgetown on AP 25 1934 and had Two of the Centenary ¼d & single ½d added to pay double the ½d deficiency. Choice quality, scarce and attractive cover neatly written up on album page. **£ 70**

FIJI

324 1872-1898 Collection on leaves with a comprehensive range arranged by different printings, 1872 2c on 1d pale blue, 6c on 3d yellow-green & 12c on 6d carmine-rose used (Cat £250), 1876 Wove paper 1d blue mint (Cat £60), 6d pale rose pen cancel, Laid 1d pen cancel, 2d on 3d yellow-green f.u., 6d rose (2), 1878-99 arranged by perfs 1½ 1d blue mint (2 shades), 2d on 3d mint, 2d mint, 6d used, P.10 1d blue mint, 2d mint, 4d on 1d mint (SG 41 Cat £85), 6d rose m & u, more perf combinations m & u, 1881-99 1s pale brown diff printings mint, used (3), 1882 5s used, 1891-1892 surchs incl SG 72 mint (Cat £75), 2½d on 2d green mint (Cat £75), 5d on 4d purple mint, 5d on 6s rose mint (2 diff), excellent lot to fill those gaps. (85)

£ 530

325 1876-77 2d on 3d green and unissued Four Pence on 3d mauve both imperf printer's trial on gummed (part o.g. hinge remains) laid paper with good to large margins all round, few tones. (2).

£ 65

326 1878 2d on 3d green in a superb top right corner marginal block of 25, mint / Unmounted mint, some staining in two parts which does detract, otherwise impressive album piece, SG 36.

£ 125

327 1895 Perf 11 x 11¼ 1d black Native Canoe fine used nice cds example, scarce perf combination, SG 100.

£ 400

328 1912-1922 Useful GV mint & used assembly on two album pages including 1912-23 to 5s mainly mint with many shades 3d (3), 4d (3), 1s (3), 2/6 used. 1922 mint 6d (2), 1s (2), 2/6, 5s. Useful group (47).

£ 100

329 1948 ½d green two pairs on paper (mixed condition) with RAKIRAKI CDS cancels, with the last stamp showing extra palm frond variety, SG 249ba.

£ 35

330 1949 (10 Oct) Registered cover (philatelic) to UK bearing 1949 UPU 2d, 3d & 8d (2) tied single line P.O. WAINUNU / 10 OCT 1949 struck on each stamp, manuscript No.83, few light tones, scarce cancels.

£ 120

331 1949 (2 Mar) Registered cover (philatelic) to UK bearing GVI ½d green & 1948 RSW 2½d green pair tied single line P.O. WAINUNU / 2 - MAR 1949 struck twice over the stamps, manuscript Reg No.14, scarce cancels.

£ 120

332 1954 Airmail cover to UK bearing large combination of GVI 1½d, 2½d, 3d, 5d & 1s plus QEII 6d black all tied LAUTOKA 26th July 1954 CDS's, torn along the top otherwise sound, pretty combn.

£ 15

333 1954 GVI/QEII multi franked registered philatelic covers sent for their different town postmarks, noted Buca Bay, Devo, Raki Raki, BA, Somo Somo, Nadi Airport, Moala, Vuna, Waiyevo, Lautoka, Kioa, Namuka I Lau, Dalice Gau, Savu Savu, Rotuma, Tavua. Some faults but mostly good cancels. (19).

£ 20

FINLAND

334 1854-1903 Classics assembly on three album leaves with nine roulette values to 1m used examples (mainly fine) and two covers including 1862 10k red on cover (flap missing) Helsinki to Abo tied CDS and pen cancel with boxed ANK ? cancel ALONGSIDE (Rated Scott \$160), 1880 cvr to Loppi with 20p blue tied part CDS and JERNVAGENS POSTKUP EXPEDITION FINSA cds, then singles 1860 5k & 10k, 1866-70 5p CDS used, 8p, 10p, 20p, 4-p & 1m (teeth missing Cat \$850), 5p laid paper (\$160), 1875-81 to 32p. Useful and attractive assembly.

£ 250

FIUME

335 1918 40f olive unmounted mint, one of the key values, SG 12.

£ 35

336 1920 Military Post overprinted Reggenza Italiana del Canaro overprint set of 17 with top values cancelled by favour on card by FIUME DI ITALIA cds cancels, SG 146/162.

£ 275

337 1921 Charity Stamps 24-IV-1921 Costituente Fiumana overprint set of 12 with few bends on low values, top key values fine mounted mint, SG 178/189.

£ 150

FRANCE

338 1849-1876 Attractive mainly fine used collection for different printings on three Safe album leaves noted 1850 10c bistre (3 margins Cat £400), 20c black, 25c blue, 40c orange (4 margins with tear cat £600), 1fr forgery, 1852 Repub 25c blue Napoleon, 1852-70 10c brown (nice 4 margins), 5c green, 10c bistre yellow, 20c blue, 40c orange (2 shades), 80c & 1fr (taken as reprint looks nice f.u.), 1862 perf 'set' to 80c, 1863-70 perf Napoleon good run 1c to 80c (15 values), 1869 5fr lilac-grey fine used appearance (heavy thinning cat £1300), 1870-71 Ceres imperf 1c (unused), 2c (Cat £325, thinned), 5c, 10c (2 shades), 20c blue (2), 80c rose (4 margins), 1871-76 perf issues 'set' to 80c, attractive lot with high cat values. (53).

£ 700

339 1849-1889 Mainly fine used collection in two Davo printed albums with a high degree of completion, just needs the key or expensive stamps noted 1849 to 40c, 1852 to 80c, 1917 War Orphans 35c+25c, 1918 Red X, 1926 War Orphans set, 1929 Sinking Fund set, 1930 Reims, 1929 Phil. Expo ovpt 2fr, 1936 100th Flight set 2, 1938 Ader, Relief Fund sets to 1950s, 1949 to 1000fr air, then dozens of commem sets to 1989. Excellent lot for expansion with albums in good condition, enormous cat value. 100s.

£ 750

340 1850 Ceres 25c deep blue a beautiful large four even margins used neat grid diamond cancel, light vertical crease but does not detract, SG 11.

£ 18

341 1853-1870 Heavily duplicated Napoleon and Ceres imperf and some perf values mainly 1853-71 Napoleon 20c blue (Approx 600+), perf Ceres 25c blue (Approx 130+), then few other values to 40c orange. Good catalogue and plenty of nice numeral postmarks, mainly appears all different.

£ 300

342 1860 Empire Franc Napoleon 1c deep bronze-green on bluish three large margins and neat dotted cancel, sound, SG 43.

£ 30

343 1869 5f lilac-grey on greyish, a superb very fine used example with crisp DOL DE BRETAGNE cds and AVA...SEP / 76 cds alongside, wonderful example and attractive combination of the two different postmarks, SG 131.

£ 450

344 1871 (July) Entire from Gironde to Bordeaux unstamped hence Litho 15c black affixed and tied CDS (2 margins), filing fold and few marks otherwise scarce on cover, Scott \$1300. Plus 1870 smaller envelope bearing Typo 15c black. SG D88 & D185.

£ 150

345 1877-1937 Collection of mint and used sets for different printings on plain Safe album leaves noted 1877-90 to 5f lilac (Cat £330+), 1918 Red Cross mint (Cat £160), 1928 Air Forgeries pair used (Cat £18,500 as genuine), Olivier & Merson to 20f, Precancels precancels 1922-47 mainly mint, 1927 Air set 2 mint (ovpts taken 'as is'), Sinking Funds mint or used, 1929 Expo ovpt forged 2fr (Cat £1000 genuine), 1937 Museums set used (Cat £120), 1936 100th Flight 10f used (Cat £180), etc. Very attractive lot with high cat value. (c275).

£ 800

346 1900 Unstamped soldier's cover sent from Corp expeditionnaire de China to France unstamped with TRESOR et POSTES AUX ARMEES 6 / CHINE 6 clear cds and additional CORPS EXP TONKIN LIGNE N7 cds. Fine.

£ 75

347 1903 Unstamped soldier's cover sent from Corp d'occupation du Tonkin to France unstamped with HAIPHONG TONKIN 11 JUN 03 cds and additional REGT D'INFANTERIE DE MARINE / CONSEIL / D'ADMINISTRATION in violet, fine. £ 35

348 1904 Insured cover to Belfast (slight contemporary postal faults), bearing 50c cinnamon and lavender showing lavender background omitted variety, SG 305a. Scarce on cover. £ 75

349 1923 Pasteur 50c blue in bottom right corner marginal vertical pair with bottom stamp showing % in 50 retouched variety, stamps are unmounted mint, hinged mint margin. Nice positional piece, Dallay 175 I. Var. £ 25

350 1926-27 War Orphan's Fund set of 4 all mounted mint with hinge remains, very fresh appearance, SG 450/3. £ 75

351 1927 International Philatelic Exhib. Miniature sheet unmounted mint with some light gum bends otherwise fine, SG MS 581. £ 200

352 1930 Sinking Fund 1f50 + 3f 50 lilac top marginal block of six unmounted mint in nice condition, Yvert 256. (SG 480). £ 250

353 1937-1960 Airmails lovely collection of first flight, special event or other airmail covers, many with cachets, special labels, combinations noted 1926 Aero-Club Marseille to Algeria, 1934 Torpedo Boat with Torpilleur h/s in violet, 1937 Paris Philatelic Expo with 85c air tied special Expo cancel, 1943 Propaganda Delegation France Philatelic Expo with airs cancels, 1935 1st Postal Blue Air special envs with cachets, 1942 Somalia DR. Cols combn on Special Airmail env from Djibouti, 1938 Paris to Nice, 1938 Algeria combn 1st service Algeria to Congo, 1939 France to Finland / France to Poland, 1939 Aerodrome Boulogne signed, 1930 Expo printed env unaddd with 1f50 tied Expo CDS, 1938 Air France special illus. postcard, 1931 printed Vincennes postcard to Bucharest. Interesting and attractive lot. (22c) £ 350

354 1939-45 Liberation overprints: Curzay, large RF overprint 80c brown Petain mint with slightly disturbed gum, this is a the scarcest of this issue, with Yvert €4250 for mint. Rare! £ 650

355 1949 CITEX 10f (+100f) orange red in a part left hand sheet block of 4 unmounted mint, few wrinkles in margin otherwise fine, SG 1071a. Cat £400. £ 125

356 1964 Philatelic illustrated postcard issued by Rallye Philatelic bearing top marginal single tied RALLYE PHILATEC PARIS 64 special GPO cds cancel. Along with original ticket. Unusual. £ 25

357 ART Series: Mint, imperf and epreuve de luxe, proofs collection including in peg album and folders with a superb and attractive assembly mostly for Art issues, noted amongst others 1975 Arphila EPL M/S (Cat €625) plus Expo 50c orange forerunner EPL, then Arphil set of 4 in EPL, EPA & EPC (Cat €1150), EPC in black (Cat €850), other countries incl French Colonies celebrating Arphila 75 incl imperf and EPL, 1974 Art 2f EPL (Cat €110), plus Reunion set of 4 CFA for EPL, 1975 Art EPL set 3 (Cat €33 Fr. Andorra Arphila 75 EPL, 0), 1961-1972 Art issues imperf (15, Cat €€110 each), very interesting an enormous catalogue value STC €5200+. £ 500

358 French P.O. in China: 1902 PPC of a country scene around Hankow postcard to Paris bearing 10c Chine adhs tied HAN - KEOU CHINE / POSTE FRANCAISE cds (struck twice), mainly fine. £ 38

359 French Voluntary Legion: 1941 (24 Oct) LVF Polar Bear Miniature sheet F + 100F very fine unmounted mint, Michel Block 1. Scarce U/M. £ 280

360 French Voluntary Legion Fieldpost: 1941-2 Airmail vignettes F (+10F) dark green & F+10F brown-red both sets of two, one with, one without Eastern Front overprint, 1942 Russian Front set of 5, all Unmounted mint. Plus St Nazaire set of 2 hinged mint. £ 40

361 Group of covers and cards with Peace & Commerce defins incl some nice frankings from 1870s to 1900 noted 25c black on red single franking, 15c grey pair, 30c brown, very mixed plus a range of fronts only in tatty condition, approx 25 items. £ 20

362 Liberation: 1944 (14 Oct) 1f20 red-brown Petain with large RF overprint in black used from ORLEANS wavy line dated cancel, nice postal use. £ 25

363 Mint & mainly unmounted mint collection on Hagner pages with useful earlier noted 1906 Sower set of 6 vals to 35c u/m (cat £35), 1920 Sowers 1.f40, 2f green u/m, 1924 Int Exhib. set u/m (cat £30), 1924 Olympics set u/m (cat £50), 1933 Portraits set mainly u/m (cat £75), 1934 Peace 1f50 blue u/m (cat £70), 1935 River Scene u/m (cat £46), 1936 Ampere (cat £26), etc, STC £570+ for mint. £ 110

FRANCE - COLONIES

364 Chad: 1924 AEF 2c olive-brown and salmon mint with TCHAD overprint showing Afrique Equatoriale Francaise blue overprint double variety, nice example, SG 20 var. £ 60

365 Chad: 1927 20f on 5f violet and vermilion mint showing no stop after F variety, SG 57a. £ 30

366 Indo-China 1915 PPC of Saigon to Singapore incl 10c black and red defn tied 21 July 1915 CDS, written in native language addr to J Araki C/O Japanese Consulate, arrival b/s. Second USA postcard 1920s addr to Capt J Araki in Germany. Intr duo. £ 25

367 New Caledonia: Mint and unmounted mint range on stockpage includes postage and airs sets and ranges, attractive clean lot. Good cat value. (15 + 3 M/S). £ 28

368 P.O. in Turkey: 1911 regd cover to Paris bearing single franking 2pi on 50c tied CONSTANTINOPLE STAMBOUL cds. Couple minor faults. £ 24

369 Polynesia: Mint and unmounted mint range on stockpage includes postage and airs sets and ranges, 1962 satellite, 1977 Official set 15 unused (Cat £100), 1968 Discovery of Tahiti M/S with special cancel (Cat £225), 1966 Satellite strip, 1976 Olympic Games M/S U/M (Cat £100), attractive clean lot. Good cat value. (37 + 2 M/S). £ 130

370 Reunion 1949-1964 on loose leaves in mounts, notable values are 1949-53 100 on 200f mint surcharge SG330, 500f on 1000f mint SG 332, and many more, interesting lot. Approx 115. £ 280

371 Togo: 1914 Anglo-French Occup. 10c on 5pf green (Type I) group of six fine used examples one on on paper tied with ANECHO CDS's in blue-black, fine appearance, SG 2. £ 70

GAMBIA

372 1869-1881 Mint & used collection identified on leaves including 1869 Unused 4d brown (thin) and 6d blue (Cat £1100 mint), 6d deep blue f.u. huge margins but heavily thinned (Cat £225), 1874 6d blue mint (Cat £350), 4d brown f.u. (3 margins, cat £225), 6d blue 3 margins (Cat £250), 1880-81 Wmk swys: ½d, 4d, 6d & 1s used (Cat £970), wmk upright; mint ½d (2), 1d & 3d (Cat £120), used ½d-1s (Cat £369). 23 stamps. £ 500

373 1880-1898 QV Mint & used assembly including 1880-81 Wmk upright ½d orange m & u, 1d maroon mint, 2d rose mint (Cat £65), 3d, 4d & 6d (2) used, 1886 set to 1s mint & used (Cat £300), 1898 to 1s m & u (Cat £135), useful cat. (35). £ 180

374 1886-1893 Mint assembly identified on album page in mounts including shades ½d (3), 1d (3), 2d (2), 2½d (2), 3d (2), 4d, 6d (6 incl SG 33a sloping label, tones cat £120), 1s violet (2). 21 stamps. **£ 185**

375 1902-1909 Collection neatly arranged on leaves including 1902-05 Complete set of 12 to 3s mint (Cat £250), 1904 Complete set of 12 mint (Cat £300), 1906 One Penny on 3s mint (Cat £65), 1909 set minus the two low values (no ½d & 1d), 12 stamps mint to 3s (Cat £170), 3s used (Cat £50), very useful lot. (41). **£ 330**

376 1902-1909 EDVII Mint & used assembly including 1902-05 to 3s m & u (Cat £245), 1906 surch ½d on 2/6 mint (Cat £55), 1d on 3s used, 1904-06 to 2s m & u, 1909 to 3s m & u, useful collection. STC £780. (44). **£ 260**

377 1912-1935 Collection neatly arranged on leaves including 1912-22 set of 17 to 5s mint (Cat £200), 1921-22 set 10 to 4s mint (Cat £110), 1922-29 Wmk MCCA set 4 to 5s mint (Cat £130), 1s used (Cat £55), Wmk MCSCA 1s, 1/6, 2/6, 3s, 4s, 5s & 10s mint (Cat £280), 2s, 4s & 5s fine used (Cat £150), 1935 SJ set m, useful lot, (53). **£ 300**

378 1912-1935 Mint & used collection on leaves arranged by printings including 1912-22 set to 3s m & u, 1921-22 4s mint, 1922-29 to 10s mainly mint (Cat £450), 1935 SJ set mint. (65). **£ 225**

379 SPECIMEN Overprints on eight Queen Victoria reply card, registered P/S env. Includes QV 1d red Reply card, 1d red single card, 1½d grey with very small SPECIMEN in black (rare type), EDVII 1d single card, 2d blue registered env., GV 1d red reply card, 1d red single card & 1½d blue registered env. each with SPECIMEN diagonally across the centre in black on both sides. Nice group of 8 Specimen items. **£ 110**

380 SPECIMEN Overprints on five Queen Victoria reply card postal stationery & one EDVII reply card. Includes QV Reply card x 5, EDVII reply card each with SPECIMEN diagonally across the centre in black on both sides. Nice group of 6 Specimen items. **£ 75**

GERMANY

381 1869 Hannover: 1 groschen imperf on entire from Georg Sclomann Bremen to Hameln. Note tear inside. **£ 25**

382 1885 (Sept) Printed cover (folded and stain) bearing HOSER cancel type 10/30 (Whitney) with 10p rose x 2 tied by complete strike of rare HOSER machine cancel addr to Holland. These machines were mainly sold to London offices but they did get some international usage including use in Germany at two offices, extremely rare despite the condition. **£ 450**

383 1900-1945 Mainly mint collection in a Davo luxury hingeless printed album noted 1920 Reich ovpt 1m to 20m, 1927 Labour office set (Cat £80), 1928-32 part set to 80pf ochre (Cat £110), 1932 Welfare Fund set (Cat £60), 1933 Reichstag set (Cat £60), 1933 Welfare Fund set (Cat £450), 1934 Air set 11 (Cat £130), 1935 Welfare Fund set (Cat £50), 1936 Olympic Games set 2 M/S (Cat £130), 1937 Culture Fund M/S set 2 (Cat £95), then dozens of sets to 1945, back of the book incl officials, p.dues etc. Excellent lot for expansion with album in good condition, good cat value. 100s. **£ 300**

384 1902 (20 Oct) Marine Schiffpost No. 41 (SMS Stein, Training) unstamped envelope with two KAIS DEUTSCHE cancels with Kaiserliche Marine SMS Stela cancel in blue on reverse. **£ 25**

385 1915 Two Bahn Post postcards one illustrated with Captain von Muller the other Iron Cross 1914 with travelling post office cancel. **£ 20**

386 1928 Zeppelin 2m bright blue fine used decent 1935 cds cancel, SG 444. **£ 34**

387 1935 Two registered typed fronts only from Berlin with four 25pf on one cover and a 25pf on the other. Addressed to Tanganyika territory. **£ 20**

388 Braunschweig Fee Paid Tax: 1923 (13 Sept) Registered cover to Switzerland bearing five different labels to 150,000m tied local d/r cancels, each with violet crayon initials, nice philatelic item. Vertical fold. **£ 60**

389 Maritime postal history small collection of Deutsche Seepost Linie cancels on 1930-31 covers incl Hamburg to New York (2), Bremen to New York, 1930 General Belgrano h/s in violet for SUDAMERIKA with MONTEVIDEO cds to USA, 1898 PPC of Ship posted at Aden with cds alongside SEEPOST AUSTRALISCHE cds. Intr little lot. (7). **£ 48**

390 Mint and used collection on well filled Minkus printed leaves with better content throughout including Reich period mainstream, West Germany better 1950s sets fine used, 1949 Stamp Centenary mint, UPU 30pf mint, etc, good qty and cat value. **£ 150**

GERMANY - COLONIES

391 Caroline Islands: 1905 (20 Apr) Gruss Aus Ponape PPC (large side tear with old tap on obverse) to Belgium bearing 10pf Cameroun Yacht bisected vertically and tied full negative strike of PONAPE KAISERUCE postage cancel in black. Used as a provisional after a typhoon destroyed stocks of the 5pf. **£ 60**

392 New Guinea: 1893-1910 Marine Postmarks range on provisional or Yacht defins to 30pf including 1896 20pf with DEUTSCHE SEEPOST NEU GUINEA ZWEIGLINIE cds, MARINE SCHIFFPOST, 1893 20pf blue vertical block of 6 with several cancels of NEU GUINEA AUSTRALISCHE HAUPTLINIE 1897, nice group of 9 items. **£ 65**

393 New Guinea: 1897 Overprint set tied on paper by STEPHANSORT postmarks, and additional four values cancelled on the last day of issue in 1901 (30 Sept). Fine. Michel 1/6. **£ 75**

394 New Guinea: 1900 (11 Jun) PPC from Upper Silesia to Matupi bearing 10pf tied KATTOWITZ, nice strike of MATUPI 4/8 00 arrival cds. Faults but nice incoming mail. **£ 40**

395 New Guinea: 1900 3pf yellow-brown Yacht with good cancel of DEULON DEUTSCHE NEU GUINEA 29.9 / 14 cds cancel, rare! Complete with 2007 Jaschke - Lantelme certificate. **£ 125**

396 New Guinea: 1900-08 Postmarks range on Yacht defins to 80pf including HERBERTSHOHE, KIETA, STEPHANSORT, RABAU, FINSCHHAFEN (4, TWO WITH INVERTED DATE SLUG), nice group of 22 items. **£ 220**

397 New Guinea: 1907 (11 Apr) 5pf Yacht Postal Stationery card from SIMPSONHAFEN to Wartenburg cancelled neat cds, few minor marks. **£ 35**

398 New Guinea: 1907 (11 Apr) 5pf Yacht Postcard of Sing Sing locals photo on front and additional picture of the Chief tribesman on reverse 5pf Yacht tied SIMPSONHAFEN cds to a Lieutenant in Dresden. Attractive and seldom seen PPC. **£ 65**

399 New Guinea: 1907 (19 Apr) Cover from SIMPSONHAFEN to Frankfurt bearing 10pf Yacht neatly tied, arrival b/s. **£ 45**

400 New Guinea: 1908 (7 Jun) PPC from Rotwandhaus (Austrian Alpine Club lodge in Bavarian alps) to SIMPSONHAFEN bearing 5pf tied NEWHAUSE SCHLIERSEE cds and POST STELLE ROTWANDHAUS / TAXE violet h/s alongside, no arrival cds. Nice incoming mail. **£ 30**

401 New Guinea: 1909 (4 Nov) 5pf Yacht Postal Stationery card from missionary Hans Meier to the missionary Chairman of the Neuendeffelsau Mission in Berlin cancelled FINSCHHAFEN postmark written from Logaweng. Vertical bend otherwise sound, expertising b/s in bottom right. £ 45

402 New Guinea: 1909 (4 Nov) 5pf Yacht Postal Stationery card uprated with 5pf Yacht defn both cancelled FRIEDRICH - WILHELMSHAFEN to Aarau, Switzerland. £ 35

403 New Guinea: 1913 (11 Dec) Printed cover from The Royal Bavarian Bank in Wurzburg to the German Imperial Colonial Bank in Finschhafen bearing 3pf 90th Birthday defn tied d/r cds, receiving b/s not legible. Nice incoming mail. £ 35

404 New Guinea: British Occupation; Officials 1914 Yacht types 1d on 3pf & 1d on 5pf both surcharged unmounted mint with Holcombe 1998 certificate. Very fine, Michel 1/2. £ 80

405 New Guinea: Forerunners; 1889 FINSCHHAFEN cds cancels on 50pf dark olive block of 4 with two cancels, scarce, Cat €1600 as singles. Michel V44 b. £ 250

406 New Guinea: Forerunners; 1890 FINSCHHAFEN cds on unused 10pf red postal stationery card probably by favour. Few light tones. £ 75

407 New Guinea: Forerunners; 1890-98 Singles stamps (8) & single stamps on paper (9) with various cancels including FINSCHHAFEN, STEPHANSORT, HERBERTSHOHE, MATUPI, on various values incl 3pf yellow-brown (4), 2m red-carmine, 5pf green, 10pf red (5), 20pf ultramarine (3), 25pf orange and 50pf brown-red (3) huge cat value. (18). £ 400

408 New Guinea: Forerunners; 1891 KONSTANTINHAFEN 10pf rose-red cds cancel repaired with large corner tear missing otherwise expertised on reverse, nice cancel, scarce, Cat €500. Michel V41 b. £ 35

409 New Guinea: Forerunners; 1898 (22 May) BERLINHAFEN cds on 10pf red overprinted black ovpt postal stationery card, two strike of this cds, addr to Leipzig. Fine. £ 75

410 New Guinea: Forerunners; 1898 (May) STEPHANSORT cds on 5pf blue-green postal stationery card uprated with 5pf light green both cancelled / tied STEPHANSORT cds's, addr to Berlin. Fine. £ 125

411 New Guinea: Registration labels for use in HERBERTSHOHE (8) used or unused registration numbers from 151 to 937 showing different types over the years 1890-1914. Nice group on album page. (9). £ 80

412 South West Africa: Post independence group of covers 1916-17 Five censored covers to Switzerland or locally addressed. Each bearing Windhoek Post oval cancels with Deutsche removed from the oval cancel tying South Africa GV defns incl nice combinations. Includes one piece. £ 100

GERMANY (EAST)

413 1949-1990 Almost complete in four Schaubek printed albums includes all miniature sheets incl DEBRIA, all the better sets mounted mint, then more modern sets are unmounted mint, huge cat value. £ 480

414 1950 250th Anniv. of Academy of Sciences set of 10 mounted mint with hinges, couple have thins, 1pf & 6pf creased, SG E20/29 Cat £180. Cheap lot. £ 28

GERMANY - LOCALS FROM 1945

415 Dobeln: 1945 (13 July) Overprint on Hitler 6pf violet and 6pf pale violet both as corner marginal imprint singles unmounted mint, Michel 1a/b. £ 28

416 Dobeln: 1945 (13 July) Overprint on Hitler 6pf violet and 6pf pale violet both as unmounted mint blocks of four, Michel 1a/b. £ 95

417 Finsterwalde: 1946 (28 Mar) Philatelic Cover with complete set of 12 imperforate as issued neatly tied to Registered cover. Michel 1/12. £ 60

418 Finsterwalde: Imperf Miniature sheets for Arms Type I & II with type being Unmounted mint, Type hinged mint, both fine, Michel Block 1/2. £ 32

419 Fredersdorf: 1945 (15 Aug) 12 (pf) rose-carmine handstamped negative FM in violet and tied to cover by FREDERSDORF / b. BERLIN cds. Michel 26. High cat on cover. £ 85

420 Glachau: 1945 A superb assembly on album page including 1945 (2-13 June) set of 18 mainly U/M, 1945 Officials 8 vals mint to 15 on 40pf, then (15-16 Jun) Kreis unsurcharged overprint on eight different values all signed on reverse with an enormous cat values. Few extras fine used. (52). £ 350

421 Gorlitz: 1945 (22 Aug) Commercial Cover with 6pf dark violet pair tied GORLITZ cds on printed Richard Luders Gorlitz envelope, typed addr sent locally. Michel 2. £ 30

422 GroBraschen: Two registered covers bearing set of four Solidarity perf 10% and Imperf set on 13th Feb cover. Minor tones, very fine, Michel 43A/46A, 43B/46B. £ 45

423 Lobau: 1945 Hindenberg Medallion reprint framed D in black for 1pf black, 5pf green, label, 3pf brown, 1pf black, setenant strip of 4 plus label. Seldom offered, each signed on reverse Findeisen BPP. Michel E 1. £ 30

424 Lubbenau: 1948 Solidarity Campaign 12 + 28 violet-brown and 16+34 orange both in vertical unmounted mint strips of three, each showing horizontally imperforated variety, Michel 11 A UMw. Unlisted for 12 + 28pf value. £ 75

425 Lubbenau: 1948 Solidarity Campaign 16 + 9 dark green unmounted mint pair showing imperforate vertically variety. Michel 9 A Us. £ 40

426 Meerane: 1945 (Aug) Metal stamp overprint Flags and Castle arch on Hitler values hinged mint for 1pf to 12pf set of 6, fine Michel I/VI. £ 50

427 Private Issues: Bad Nauheim; 1945 Postamt double circle in black each with coloured arms and values, six examples each with crayon marks, three stated with error. (6). £ 60

428 Private Issues: Bad Saarow; 1945 (July) 5 Rpf black circular POSTAMT h/s on thin paper made with a typewriter, privately produced unmounted mint, Michel 3. £ 26

429 Private Issues: Dobeln; 1946 (29 Mar) Overprint on 5pf green block of 4 and 15pf block of four overprint across the block both as unmounted mint blocks of four, Michel 2/3. £ 46

430 Private Issues: Frakenberg; 1946 (11 Apr) 12pf red pair with two line overprint in black U/M, Michel 1. £ 20

431 Private Issues: HERRNHUT; 1945 20pf blue with two line overprint very fine U/M signed Zierer and second expertising h/s on reverse. Footnote under Michel 13. £ 125

432 Private Issues: Lauterbach; 1945 (12 July) 10pf red label unmounted mint x 4 different perforation and imperf combinations, Michel 1. £ 28

433 Private Issues: Muhlberg; (Elbe) 1945 (Aug) Hitler Heads overprinted Blut Unt Tranen / sein Saat. / sein Wirken war / nur Missetat in red or black eleven original values to 30pf mainly unmounted mint each expertised on reverse, plus additional unauthorised printings for 4pf, 15pf, 16pf, 24pf, 25pf & 42pf, also expertised on reverse. Michel 1/10, 12. Many of these were sold by the authorities for an emergency fund, so taken 'as is'.
£ 125

434 Private Issues: Perleberg; (Brandenburg) Star black overprint set of five mainly unmounted mint, some expertised on reverse, Michel 1/5. (5).
£ 85

435 Private Issues: Rosswein; 1946 (Jan) 12pf red block of four with both silver and red overprints across the blocks of four unmounted mint, top marginal examples hinged on margins only. Michel 1/2.
£ 38

436 Private Issues: Schwarzenberg; Hitler Head overprinted with Castle over Schwarzenberg obliterator in black or violet with twenty three different values from 1pf grey to 5Dm. A couple of high values signed on reverse mint, unused or unmounted mint. 3Dm has margin affixed to reverse. (23).
£ 115

437 Private Issues: Schwarzenberg; Hitler Head overprinted with Castle over Schwarzenberg obliterator in black or violet with twenty two different values from 1pf grey to 80pf & 3Dm. Each one signed Richter on reverse unmounted mint. Very fine. (26).
£ 160

438 Private Issues: Schwarzenberg; Hitler Head overprinted with Castle over Schwarzenberg obliterator in violet with seventeen different values from 1pf grey to 42pf. Neatly hinged mint on album page. (18).
£ 90

439 Private Issues: Strausberg: 1945 (3 Nov) Overprint 12pf red in vertical pair, bottom stamp with inverted overprint variety, top stamp has stain in NW corner but not on the variety which is very fine, Michel 3K.
£ 60

440 Private Issues: Strausberg: 1945 (3 Nov) Overprint set of six unmounted mint, some signed, Michel 1/6.
£ 60

441 Private Issues: Wurzen; Hitler Head overprinted with stylized rose in a boxed frame in black or violet with twenty different values from 1pf grey to 1m green. All signed on reverse and unmounted mint.
£ 110

442 Private Issues: Wurzen; Hitler Head overprinted with stylized rose in a boxed frame in black or violet with seven different values from 25pf to 80pf. All signed on reverse and hinged mint. (7).
£ 38

443 Storkow: 1946 (30 Mar) Two registered (philatelic) Covers to same addr in Berlin bearing Stadt Storkow 12 + 38pf miniature sheet tied along with other values by special STORKOW (MARK) cds cancels, 2nd cover with definites surcharged with 7 different values tied similar cds cancels. Creases. Michel Block 1. & 3/8.
£ 45

444 Storkow: 1946 (31 Jan) Imperf gutter tete-beche PAIRS, unmounted mint for 5pf yellow-green and 6pf dark red lilac, both fine, Michel KZ1 (11B Z 11B), KZ4 (12 b B / Z / 12 b B). Huge cat value.
£ 200

445 Storkow: 1946 (31 Jan) Imperf PAIRS, lightly hinged mint for 4pf, 5pf, 6pf & 12pf (full offset on reverse), Michel 10B, 11B, 12B, 14B.
£ 220

446 Storkow: 1946 (31 Jan) Imperf unmounted mint for 5pf yellow-green and 6pf dark red lilac, both fine, 6ps has right margin, Michel 11B, 12B.
£ 150

447 Strausberg: 1946 (20 Mar) Imperf Miniature sheet in black on reverse of regd cvr to Berlin uprated on the front cancelled four strikes of STRAUSBERG 1 cds cancels. Michel Block 2 II.
£ 50

448 Strausberg: 1946 (30 Jan) Imperf Miniature sheet in violet for both types I & II unmounted mint, fine, Michel Block 1 I & II.
£ 32

449 Strausberg: 1946 (30 Janr) Imperf Miniature sheet in black for both types I & II unmounted mint. Michel Block 2 I & II.
£ 32

GERMANY - OCCUPATIONS WWII

450 1940 Collection of different areas appears a complete unmounted mint sets incl for Alsace, Lothringen, Luxembourg, 1941 Ukraine Hitler set, Ostland, Kurland 1945 surch set 3, two feldpost issues, nicely arranged on Lighthouse hingeless leaves.
£ 125

451 Albania: 1943 (Sept) Complete set of 14 unmounted mint, all fine, Michel 1/14.
£ 160

452 Albania: 1944 (Sept) Aid for the Victims of the air raid, complete set of seven unmounted mint, all fine, Michel 15/21.
£ 35

453 Estonia: 1941 (7-12 Aug) Swastika & Coat of Arms set of three unmounted mint for both types of paper, Michel 1xy/3xy. (6).
£ 38

454 Estonia: Pernau Overprint Type II complete set of eleven unmounted mint, fine, Michel III/10II.
£ 50

455 General Government: 1939-44 Collection of different areas appears a complete unmounted mint sets incl for Alsace, Lothringen, Luxembourg, 1941 Ukraine Hitler set, Ostland, Kurland 1945 surch set 3, two feldpost issues, nicely arranged on Lighthouse hingeless leaves.
£ 125

456 General Government: 1941-42 Hitler Heads imperforate unmounted mint of 15 different values all bottom marginal face value imprint singles (Michel 71U/75U, 77U/81U), plus 1942 1.20Z in imperforate block of 4 Michel 87 U (cat €1120), 1943 2z-6z imperforate. Useful group. (22).
£ 375

457 LAIBACH: Ljubljana Unmounted mint collection 1944 (5 Jan) set of 20, Airmail set of eight, Red Cross set of 2, Express surcharge set of 2, 1944 (Feb) Air set 6, Winter Relief set 6, 1945 set of 16, Postage due set 9. All very fine.
£ 900

458 Lithuania: Rossingen; 1941 Two different overprint types I & III overprints on Russia definites both as sets of seven unmounted mint, RASEINIAI 1941.VI.23. Fine Michel 1I/7I, 1III/7III.
£ 75

459 Macedonia: 1944 Surcharge set of eight unmounted mint, mixed surcharge types I or II, taken as cheapest. Each with expertising mark on reverse, 1I on 10St Orange shows 1914 variety instead of 1944. Michel 1/8.
£ 110

460 Montenegro: 1944 Airmail surcharge on 50c brown, 1I blue and 2I magenta unmounted mint, 1944 Red Cross surcharge set of seven unmounted mint, Michel 26/35. (10).
£ 180

461 Russia: Pleskow; 1941 City Coat of Arms & Cathedral 20k & 60k Michel 14A & 15A, Aid for the Kindergartens 60 + 40k Michel 12ax & 16A. Useful group. (4).
£ 85

462 Serbia: 1941 (10 July) Complete set 10 to 50D unmounted mint, very fine, Michel 16/25.
£ 100

463 Serbia: 1941-1943 Unmounted mint collection on leaves includes 1941 (2 Jun) Set (Cat €170), 1941 (10 July) set 10 (Cat €300), 1941 surcharge set, 1941 (22 Sept) Imperf and Perf Miniature sheets (Mi. Block 1/2, cat €700), 1941 (5 Dec) Tips Up background sets of four for each of the four types (16 stamps, Mi. 54-57 I/IV Cat €628), 1942 (13 Sept) Mother with Child set 4 (Cat €450), 1943 Serbian War Invalids set of 2 Miniature sheets (cat €600), very fine.
£ 1200

464 Serbia: 1942 (13 Sept) Mother with Child set 4 in a superb complete sheet of sixteen making four sets very fine. Michel 82/85. £ 600

465 Soviet Zone: West Saxony Holzhausen / Zwenkau 1945 overprinted Hitler values set of three hinged mint, each pencil signed, Michel A1/AIII. £ 30

466 Sudetenland - Netherlands: 1938 (Sept) P.10 set of three Swastika and Map unmounted mint, Michel I-IIA. £ 180

467 Yugoslavia: Zara; 1943 War Propaganda stamps of Italy overprinted on pairs with attached label unmounted mint set of eight, very fine. SG 49/56. Michel 35/1-4, 36/1-4. £ 125

GERMANY - P.O. Abroad

468 German P.O. in China: 1900 Wrinkled cover to Gohren bearing Germany 10pf red (torn corner) tied TIENTSIN cds and single line FELDPOSTBRIEF handstamp alongside. Faults. £ 35

469 Tientsin: 1905 PPC of Chinese Ladies to Germany bearing 5pf overprint China (torn) tied TIENTSIN 1905 cds cancel with S.B / OSTAS.BESATZ BRIGADE / IL.BAT.1 INF-REGMTS boxed three line h/s in black for the 1st Battalion. £ 40

GERMANY - STATES

470 Bavaria: 1919 Volkstaat overprint on ten different values 15pf to 80pf each in an imperf block of 4 fine used CDS cancels, all good margins and fine, Michel 120 II B / 127 II B, 134 II B / 135 II A. Cat €960. £ 280

471 Bavaria: 1919 War Wounded Fund 10pf + 5pf crimson mounted mint with hinge remains showing surcharge inverted variety, SG 250a. £ 50

472 Bavaria: 1919 War Wounded Fund 15pf + 5pf scarlet mounted mint with hinge remains showing surcharge inverted variety, SG 251a. £ 50

473 Thurn And Taxis - Northern District mixed mint and used lot consisting of (80) presented on a hagner, Noted 1852 ¼ sgr Brown Red (SG 1), 1852 1/3 sgr Flesh used (SG 2), 10 sgr Orange with no margin so nice little space filler (SG 19). And many more , nice lot. £ 350

474 Thurn And Taxis - Southern District all used in this lot of (52) Stamps. Mostly Black impression from 1852 period nice little lot ideal for ebay seller or gap filler. £ 300

475 Thurn And Taxis - Southern District, small collection of (44) mixed mint and used, stamps to note 1859 15k Purple used (SG66), 30k Orange used (SG 67), overall mixed condition, nice lot. (44). £ 380

476 Wurttemberg: 1851 1k black on buff mint large part original gum with hinge remains and thin, good four even margins, making a balanced and sound example, SG 1. Cat £1800. £ 180

477 Wurttemberg: 1851-52 Stockcard of 15 examples duplicated mainly used incl 1851 1k black on buff mint large part original gum with expertising mark with 3 margins (Cat £1800), 1k used (3), 3k (8), 6k with 4 margins, & 9k (2 both shades 4 margins), mixed condition but good cat value. (15). £ 125

GERMANY - W. BERLIN

478 1946 Province Sachsen Soviet Occupation 89a Wiederaufbau 42+28pf pair with margin and Zahna cancel with cancel although MNH plus Berlin block of four with cancelled although MNH. £ 14

479 1949 Berlin overprint in red; 1m olive-green fine used nice CDS cancel, key value, SG B33. £ 250

480 1949 Berlin overprint in red; 2m violet fine used full CDS cancel, SG B34. £ 125

481 1949 Goethe 10pf green fine used CDS showing diagonal line next to left arm of Iphigenie variety, Michel 61 I. Fine. £ 48

482 1951 (29 May) Dusseldorf International Messe Druck and papier long airmail cover to UK bearing Freedom Bell 10pf & 30pf (clapper left) & Lortzing defin each tied special cancels, light bend, Cat £223 as used. £ 36

483 1954 70pf Grunewald hunting lodge in left marginal block of 4 both unmounted mint, SG B119 Cat £640. £ 60

484 Schaubek printed hingeless album with a unmounted mint or used collection includes 1951 Freedom Bell sets Clapper centre & right f.u., 1952 Famous Berliners f.u. set, 1953 Church Fund set f.u. (Cat £275), 1956-1973 mostly complete with dozens of sets, fine for further expansion. £ 125

GERMANY (WEST)

485 1949-59 Unmounted mint collection of complete sets on double sided stockpage includes 1949 Opening of Parliament, First German Stamps, UPU, Relief Fund set, 1950 Bach, 1951-52 Posthorns (Cat €2200), 1951 Charity, 1951 Phil. Exhib., 1951-2 Relief Fund sets, 1953 Transport, 1954-60 Heuss long set (Cat €300), mainly fresh. £ 700

486 1963-1977 First Day Covers collection three binders neatly presented on pages, with a large quantity each with complete set tied by special cancels, many thematics incl early 1973 Bird set (Cat €45). Approx. 400 all different. £ 50

GERMANY - ZONES

487 1948 Censored cover from Egypt to Eichberg Russ. Bes. Zone (typed addr), bearing 200m such air, Arabic censor tape and markings, few wrinkles, nice incoming cover. £ 24

488 Allied Occupation: East Saxony; 1945-46 (26 Jul) 6pf blackish green imperf fine used on Davo hinges complete with Muller 1980 certificate and expertising handstamp on reverse, very scarce, SG RE3a. Michel 43Ac Cat €3000. £ 750

489 French Zone Baden: 1948-49 Mint & U/M unmounted mint collection of complete sets on Davo hinges leaves plus a few used or hinged mint, better throughout including French Zone Baden 1948 without pf set mint (Cat €100), 1949 Rebuilding Fund set 4 used (Cat €200), plus both M/S perf & imperf, 1949 Red Cross set 4 mint plus imperf M/S, 1949 Revolution set used (Cat €110), mainly fresh and useful cat value. £ 240

490 French Zone: Baden; 1949 Freiburg Rebuilding Fund Perf & Imperf miniature sheets fine used 27.9.49 FREIBURG BREMEN cds cancels, fine, SG MS FB41a/b. Huge cat value. £ 225

491 Soviet Zone: Mecklenburg-Vorpommern 1945 (21 Oct) Victims of Fascism set of three marginal examples unmounted mint, Michel 20/22. £ 36

492 Soviet Zone: Mecklenburg-Vorpommern 1945 (21 Oct) Victims of Fascism set of three unmounted mint, Michel 20/22. £ 36

493 Soviet Zone: Mecklenburg-Vorpommern 1946 (13 Apr) Cover bearing 11 different values from Farewell series mixed perf and imperf, missing 4pf blue otherwise complete to 40pf. Michel 29/40 range. Scarce postal used, nice philatelic cover and high cat value. £ 150

494 Soviet Zone: Thuringia; 1946 Rebuilding of National Theatre both paper types M/S fine used WEIMAR 1 cds cancel 3rd April. SG MS RF11/12. £ 120

495 Soviet Zone: Thuringia; 1946 Rebuilding of National Theatre both paper types M/S fine used EISENACH 1 cds cancel 17th June. SG MS RF11/12. £120

496 Soviet Zone: West Saxony; 1946 Peoples Solidarity 30pf + 20pf olive green unmounted mint showing part perf top left only, leaving remaining vertical perf imperforated, listed variety Michel 147 Y Udr. Signed twice on reverse. £55

GIBALTAR

497 1886-1898 Collection on leaves noted 1886 to 2½d used (Cat £110), 1886-7 set to 6d m 7 u (Cat £270), 1889 surch set 7 m & u (Cat £210), 1889-96 to 5p m & u, 1898 set 7 used, useful, STC £825. (37). £165

498 1887 Two Postal stationery cards QV One Penny red used and unused with GIBALTAR ovpt, 1887 used with A26 cancel to Germany (few tones), other unused is fine. £22

499 1889 5c on ½d green in a vertical strip of four tied on paper by REGISTERED / MAZAGAN MOROCCO oval datestamps. SG 15. Attractive album piece. £45

500 1889 5c on ½d green two pairs and 50c on 6d bright lilac tied on paper by three A26 duplex cancels. SG 15 & 20. Attractive album piece. £80

501 1896 20c olive-green in a superb fine used block of four each with dotted diamond Anchor cancel in red from the Royal Hungarian Steam Navigation Line. Superb maritime item. £180

502 1902 1d red postal stationery card to Belgium cancelled Feb 6 A26 cancel receiving cds alongside. Fine. £25

503 1903-11 Useful mint and used assembly including 1904-08 to 1s m & u, 1904-08 to 2s m & u, 1906-11 to 2s m & u including Chalky 6d mint (Cat £170), mainly fine. (24). £125

504 1912-1935 Useful mint and used assembly including 1912-24 to 8s mainly used to 2s, mint for 2s & 8s (Cat £140), 1921-25 to 2s m & u, 4s mint, 1931 incl diff perms m & u, mainly fine. (50). £140

505 1931-1983 collection of mixed mint and used presented in mounts ideal for the keen sorter. noted sets are 1938 GVI mint set (SG 121/131), 1948 RSW set of 2 mint (SG 134/135), Hundreds more to sift through and sort. ideal for ebay seller. £220

506 1937 (20 Mar) George Fifth Registered OHMS cover to Heffley Creek Br. Columbia, Canada. Bearing ½d, 1d (2), 1½d, 2d, 3d, tied oval registered cancels, multitude of transit and arrival backstamps, few wrinkles otherwise mainly fine, neat item. SG 89, 110/113. £28

507 1938 £1 orange tied to paper by FPO 475 postmark, SG 131. £20

508 1938-1951 GVI Mint and used collection with useful arranged by printings on leaves incl perms noted 1938 2s mint (2), 5s mint (2), 10s mint (2), £1, 1948 RSW set mint. (50). £140

509 A26 Type Z3 cancels on 1856 1s green in a superb strip of three each bearing A26 cancel, wing margin left side, some paper adherence on reverse from original letter. Scarce multiple, SG Z59. £125

510 GB Used in: 1877 4d sage-green plate 15 with A26 duplex cancel, SG 39. £45

511 Postmarks: GVI range on Hagner incl FPO 475 cancels on multi franked pieces (6), single stamps and strips / blocks of 4 (10), plus a few earlier. (21 items). £25

512 Postmarks: Nice group of different cancels including GB Used in: 1d rose-red plate, 6d lilac, 1d venetian-red, Used in Morocco Casablanca cds on 10c carmine, A26 cancel, MAROC dotted cds on 20c olive-green (Cat £100), Tangier on several QV Gibraltar low vals, RABAT on 2½d blue, GVI £1 orange on paper tied FPO 475 cds. (31) £65

GILBERT & ELLICE IS.

513 1911 (14 Nov) Small piece with 5d, 6d & 1s tied Gilbert & Ellice Islands Protectorate cds's in black, off a registered letter, SG 5/7. £85

514 1913 Tatty registered cover to UK bearing 1911 2d grey block of 4 & 2½d blue block of 4 tied large GILBERT AND ELLICE PROTECTORATE d/r cancels, manuscript R 2917A in red and single line OCEAN ISLAND h/s top left, sent via Sydney. Faults but impressive early cover. SG 10/11. SG Multiplier on cover x 10. Stamps cat £94. £125

515 1936 (28 Dec) Ocean Island printed OHMS cover (crossed out) bearing 6d GV defin tied incomplete G & E I CDS regd with violet h/s OCEAN ISLAND No. 3295 addr to France, (addr crossed out) aging marks around the stamp otherwise nice genuine use. SG 19. £18

516 1960s Registered multi franked registered philatelic & commercial covers to USA or UK sent for their different town postmarks, noted Fanning Is., Tarawa, Arorae, Nanumanga, Abaokoro, Abiang, Bairiki, Aranuka, Auckland Packet Boat, Nanumea, Nonouti, Funafuti, Vaitupu, Onotoa, Makin, Abemama, Marakei, plus many more. (60+). £45

517 Butaritari Island: 1911 (Jan-Mar) Two large violet cancels tied on paper with full strikes on EDVII Gilbert & Ellice Island overprints 1d red & 2d grey. Both good strikes. £25

518 Butaritari Island: 1911 (Jan-Mar) Two large violet cancels tied on paper with full strikes on EDVII Gilbert & Ellice Island overprints 1d red & 2d grey. Both good strikes. £25

519 Butaritari Island: 1912 (12 Mar) large violet cancels tied on headed part envelope with full strikes on 1911 Pandanus set of four, SG 8/11. £48

520 Butaritari Island: 1912 (12 Mar) large violet cancels tied on paper with full strikes on 1911 set of four, SG 8/11. £48

521 Fanning Island: Three New Zealand pictorial defines with Fanning Islands d/r cancels, 1½d yellow-brown with near complete strike of OC 11 / 07 cds, 6d rose-carmine 23 AU 09 part cds, 1d red map PAIR tied 26 MR 26 full cancel. All fine examples. A NZ postal agency was setup in 1902 on the Island to service postal needs of Pacific Cable Board Station. £45

522 Postage Due: 1940 Complete set of eight unmounted mint (1/- with small thin), six values are marginal, very fresh, SG D1/8. £80

523 Postmarks useful assembly of mainly GVI issues each cancelled from various Islands in the Atoll including 1948 RSW £1 cancelled at BERTU, on and off paper incl TARAWA, Packet Boat with crosses in oval, KURIA, TAHAW, NANUNEA, OCEAN ISLAND, NIKUNAU, CAHTON, GARDNER ISLANDS, HULL ISLAND, CHRISTMAS ISLAND (large piece with 5s, 2/6, 2½d & 3d combination), Postal Department large violet cancels on G & E I ½d green block of 12. Intr lot (Approx. 55). £125

GOLD COAST

524 1876-1901 Collection mint and used Queen Victoria including 1876 to 6d orange used, 2d green pair, 1882 ½d 1d (Cat £190), 1884-91 to 2s incl shades used, 1889 1d on 6d used (Cat £60), 1889-94 5s, 10s & 20s used, 1900 5s mint (Cat £110), 10s green and brown used AXIM CDS (Cat £95). (42). £250

525 1876-1901 Queen Victoria Collection neatly arranged on leaves including 1875 6d orange used (Cat £95), 1876 ½d olive-yellow f.u. oval cancel & mint (Cat £155), 2d green mint (Cat £160), 1882 ½d olive-yellow used (Cat £90), 1884-91 set of 9 to 2s mint plus extra shades (Cat £500), 1894 20s with court cancel 1898 set to 1s mint (Cat £125), 1901 surcharges pair mint, useful lot, (30). **£ 280**

526 1902 20s purple and black on red mounted mint with SPECIMEN overprint in black, very fine, SG 48s. **£ 60**

527 1902-08 EDVII Small collection neatly arranged on leaves including 1s Judicial revenue perf DNA, 1904-6 2d-6d mint (Cat £170), 1907-13 12 set of 10 to 5s mint incl extras (Cat £225+), useful lot, (30). **£ 180**

528 1913-1935 Collection mint and used GV 1913-21 to 10s mint including 1921-4 to 5s m & u, 1921 Die II 2s used (SG 80b cat £75), 2/6 mint Die II (SG 81b), 5s (4 diff types mint), 10s mint (3), 1921-24 2/6 & 5s mint, 1928 set. Clean collection and high cat value. (59). **£ 160**

529 1921 15s dull purple and green Die I unmounted mint, very fine and fresh, SG 100. **£ 225**

530 1935 Silver Jubilee 1d ultramarine and grey-black and deep blue mounted mint showing extra flagstaff variety, thinned and poor gum and few blunt perf but overall fine appearance, cheap estimate, SG 113a. Cat £160. **£ 40**

531 1953 6d orange Aerogramme used to Switzerland with good strike of KOFORIDUA cds. **£ 12**

GREECE

532 SYROS: 1853 Entire Letter Lopa to Liverpool with a multitude of transit and paid markings including nice Leaves cds of SYROS, sent via Trieste & Ostende hence boxed TRIESTE 3/3 h/s, small Greek boxed h/s in black, red FRANCO GENEVE, Coeln / VERVIERS 3 line h/s in red, 10½ chargemark, wrinkles and folds, nice strike of leaves fleuron type cancel. **£ 125**

GRENADA

533 1861-1948 Collection on leaves mint and used including 1861 1d & 6d, 1863 1d green (3), 6d orange (3), 1873 1d deep green, 1873-4 1d & 6d, 1878 1d & 6d, 1881 incl 4d blue (4), 1883 Revenue stamps ovptd (SG 27, 37, 38, 39), 1888-91 4d on 2s (SG 41/2), 1d on 2s range, 1895-99 set 8 mint (Cat £120). Useful cat value. **£ 330**

534 1901-11 EDVII Assembly mint and used with better including 1902 set to 5s mint (1s used), 1904-06 to 5s m & u, 1906 Badge of Colony 1s mint (Cat £50), 1908-11 to 2s m & u. Useful lot and cat value. (39). **£ 150**

535 1934-QEII Mint and mainly used assembly on album pages unpicked as received with better content including 1934 set used (Cat £90), 1921-31 22 values to 5s mainly used (Cat £1935 SJ set used (Cat £42), 1938 set used, 1951 set used, 1948 RSW set used, 1953 set used, 1966 set used, , approx 165. **£ 85**

536 1943 P.12 Narrow setting: 10s slate-blue and bright carmine mounted mint example, very fine gum, SG 163e, Cat £750. **£ 250**

537 SPECIMEN Overprints on twelve items incl QV ½d green, 1d red & 1½d brown single cards, 1d red & 1½d brown newspaper wrappers, 2d grey registered P/S env., EDVII ½d green and 1d red newspaper wrappers, GV 1d red card, GVI 1d purple env., 5c purple env., 4c red single card each with SPECIMEN diagonally across the centre in black on both sides. Nice group of 12 Specimen items. **£ 150**

538 Useful collection from QV onwards with better early to middle periods all fine used laid out on stockpages in date order many items of note including 1883 to 1s (short corner cat £65), 1904-06 vals to 1s, 1913 to 2s, 1921-31 to 3s & 5s (Cat £250), 1s black on green in plate 2 marginal single on paper (Cat £60), 1934 set 10 (Cat £100), 1935 SJ set, 1938 10s x 4 different examples vfu, 5s blk of 4 vfu, etc, superb lot for an Imperial album. Approx 180. **£ 285**

HAITI

539 Great Britain Used Abroad: 1865 Entire Letter (flap torn) Jacmel to Marseille bearing GB QV 4d vermilion plate 14 PAIR tied two good strike of C59 duplex cancels, along with 8 h/s chargemark and boxed GB / IF60c accountancy mark and AMB CALAIS transit. Reverse shows JACMEL / A cds and various French transit and arrival backstamps via London. Accompanied with 1991 RPS certificate. **£ 300**

HAWAII

540 1922 (10 Nov) Incoming redirected cover bearing NZ Victory 1d & 1½d tied NGAIO CDS's, addr to Göteborg Sweden, then redirected to Honolulu then Hils hotel Hawaii, well travelled cover. Intr. **£ 24**

HONG KONG

541 1862-1900 Useful assembly mint and mainly used including 1862 12c greenish blue, 18c lilac, 24c green, 1863-71 to 96c brownish grey used, 48c rose (3 shades one with inverted watermark, straight edge), 28c on 30c, 1880 5c on 18c (Cat £75), 10c on 12c blue, 1882 2c used showing cracked plate variety, 1891 10c purple on red mint, 1885 surchs incl 50c on 48c yellow-brown, 1900 12c blue mint, Postal Fiscals 1874 \$2 & \$3, 1890 2c unused (Cat £200 mint). Useful lot with good cat value. (72). **£ 300**

542 1871 30c mauve fine used B62 cancel in black showing watermark inverted variety, fine, SG 16w. **£ 65**

543 1880 5c on 8c bright orange fine used B62 cancel in black, fine, SG 23. **£ 32**

544 1891 20c on 30c grey-green with additional Chinese character very fine unmounted mint, SG 48a. **£ 30**

545 1891 30c grey-green mint original gum with hinge marks and tone on reverse, nice frontal appearance, SG 39a. **£ 30**

546 1903-1911 EDVII Useful assembly mint and mainly used including 1903 Eleven values to \$1 m & u, 1904 ten values to \$1 m & u, 1907 mint 4c, used to 50c, (37). **£ 120**

547 1912 EDVII Coloured postcard (Scene on the Canton river after a typhoon) bearing 1c brown pair and 2c green tied HONG KONG CDS cancels on obverse. Addressed to Paris, few small marks, written in English. **£ 36**

548 1912-1937 GV Useful assembly mint and mainly used including 1912 mint 10c, 12c, 50c mint, 25c used both types, others to \$2, 1921 mint 1c, 2c, 3c, 4c, 5c, 8c, 12c, 30c, used to \$3 & \$5 (poor colour). (42). **£ 110**

549 1915 (29 Jun) Folded cover to Alloa Scotland bearing Hong Kong GV 2c green pair tied SHANGHAI Br. P.O. / V cancel. J P Bisset Shanghai monogram on envelope flap. Few faults. **£ 38**

550 1917 P.B.C boxed h/s in violet (two strikes) on printed merchant cover from Netherlands Trading Society to Holland bearing GV 10c blue tied cds, faults along the top, scarce censor handstamp. **£ 85**

551 1937-1949 GVI Useful assembly mint and used including 1938-52 Mint 10c (2), 25c blue, 30c (2 Cat £180), 50c, \$1, \$2 lilac & red (2, Cat £110), used most values including the good top values to \$10 lilac & blue (3), \$10 green and violet (Cat £140), \$5 green and violet (3), 1948 RSW set used (Cat £130), 1949 UPU set mint, useful catalogue value £1000+. (68).
£ 250

552 1937-1950 George VI collection on leaves with useful content throughout including 1937 Coronation set on illus FDC, 1938-52 good range of values to \$10 (Chalky \$10 x 5 extras Cat £90), 1946 \$10 vfu, 1941 Cent. set used, 1946 Cover sent locally FDC for reopening of HK P.O following liberation 28 SP 1945, good quantity with many extras, high cat value.
£ 120

553 1940 Large printed cover (tones and faults) Kobe, Japan to London bearing 1y & 50s definit tied KOBE CDS, sent airmail Per SS VIA HONG KONG single line h/s in red, and PASSED CENSOR / HONG KONG / 4 censor h/s in violet. Victoria backstamp. Faults but interesting all the same.
£ 60

554 British Post Offices in China: 1922-27 \$2 carmine-red and grey-black a fine used example with incomplete CDS cancel. nice and sound. SG 28 Cat £250.
£ 65

555 Circa 1904 Postcards from the same correspondence from Victoria HK to Guernsey each with EDVII 4c purple on red tied nice CDS cancel, each postcard showing Japanese related including one with Japanese & Union Jack flags and EDVII shaking hands with a ~Geisha girl, plus one with message on obverse 'I have left the Vengeance and I am now on a torpedo boat destroyer HMS Whiting, slight faults, intr (10).
£ 250

556 Japanese Occupation of Hong Kong: 1945 surcharge set of three mint, fine, SG J1/3.
£ 380

557 QV-GVI Useful range on four stockpages mint and used incl 1863 2c, 6c, 8c & 30c used, EDVII to 30c used, GV to \$1 used, GVI 1938 good range used incl both \$5 & \$10 used (Cat £220), 1941 Centenary two sets both m & u (Cat £120), 1949 UPU both sets m & u. Good cat value.
£ 100

HUNGARY

558 1951 (6 Oct) 80th Anniv. of First Hungarian Postage Stamps set of three miniature sheets used on illus. Exhibition regd covers each with separate M/S tied special cancels, two are FDI addr to Italy. Vertical wrinkles but does not detract, nice set 3, SG MS 1199a.
£ 100

ICELAND

559 1908 5a green postal stationery card to Belgium cancelled REYKJAVIK 13.1.09 cds with SHIP LETTER / TROON boxed h/s in black, arrival cds, beautiful cover, fine and scarce. Additional 1937 Paquebot Edinburgh cancel on cover to London.
£ 175

INDIA

560 1860s Native cover BULDANDA N to Hyderabad bearing 1856-64 ½a blue pair tied CDS and 1st Delivery Hyderabad Aug 9 alongside, faults and splits but fragile native paper envelope. SG 37.
£ 25

561 1862 Cover Calcutta to Edinburgh bearing 2a dull pink and 4a black tied octagonal cancels with INDIA / PAID two line boxed h/s in red on obverse, two GPO cds in red and Edinburgh arrival backstamp. Original letter written inside the envelope.
£ 200

562 1891-4 Two postal stationery envelopes 2a6p on 4a6p yellow to Freiburg or UK one cancelled COCHIN squared circle, other DEHRA DUN squared circle, both fine. (2).
£ 28

563 1894 2a blue registered postal stationery envelope uprated on the front with another 2a ultr. both cancelled with unusual dotted circle cancel with dotted REG. DEHRA 15 OCT 94 cancels, with boxed R / DEHRA DUN in black, addr to Bombay. Scarce cancel, uniquely made by the postmaster?, short period of use?
£ 36

564 1904 China Expeditionary Force: Chinese lady coloured postcard to UK bearing CEF ovpt on 1s plum tied light FPO No.4 cds and BASE OFFICE B cds at Tientsin. Few minor stains otherwise sound.
£ 50

565 1906 - 1986 British Asia Album with unmounted mint collection (post office fresh) noted: 1955 set of 18 SG (354/371), and many more sets with strength in 50s, 60s, and 70s ideal for expansion.(100s)
£ 150

566 1931-1957 Mint collection of sets on double sided stockpage with useful including 1931 Inauguration set (Cat £38), 1935 SJ set (Cat £40), 1940-3 set 14 (Cat £50), 1948 Ghandi 1st Anniversary set (Cat £425), 1949-52 set 16 (Cat £325), 1949 UPU set (Cat £30), 1952 Saints & Poets set (Cat £55), 1955 5 Year Plan to 10r (16 vals cat c£100), 1957 long set (Cat £32). Nice clean group. High cat value.
£ 450

567 1950 Inauguration set in commemorative folder neatly affixed to the inside, mainly fine, SG 329/332.
£ 14

568 1955 Printed Alwyn Cooper Ltd NAGPUR illustrated advertising card of a Tiger sent to New York with attractive meter mark for 6a & 4a SCL N-38 in red. Typed message for advertising in a US magazine sent from BIG GAME PROFESSIONAL SHIKARIS. Intr big game hunting company correspondence.
£ 20

569 Official: 186672 4a green Die I fine used with large part TRIMULGHERRY squared circle cancel, very nice example, SG O14.
£ 100

570 Prisoners of War Mail WWII Blue envelope from India to Germany bearing 8a violet GVI definit tied small incomplete oval cancel in black, with PRISONERS OF WAR POST single line violet h/s alongside, and manuscript Service of prisoners of war German language along the top. Other handstamps on obverse DHN/* in violet, Ab in black circle, PASSED DHN/2 in black. Sent via airmail, no backstamps but Wing 6 Control sender addr on reverse. Wrinkles and creases otherwise nice Indian POW item.
£ 90

INDIAN STATES

571 Gwalior: Officials 1941 1a on 1a3p mauve in a superb block of 4 unmounted mint showing WATERMARK INVERTED variety, superb multiple, SG O90a.
£ 100

572 Gwalior: Officials 1941 1a on 1a3p mauve in a superb bottom marginal block of 4 unmounted mint, superb multiple, SG O90.
£ 50

573 Three QV postal stationery envelopes used mainly to local addresses incl 1ch ultramarine (2) with native postmark in circle of bars, with two native backstamps, plus 2ch pink unused, nice trio. (3).
£ 30

INDO CHINA

574 1910-32 Five tatty covers used commercially including better 1926 5c pair tied Yokohama octagonal cancels addr to Rangoon sent from Saigon, via BASSEN and SINGAPORE transit CDS cancels, 1910 10c on cvr to Saigon 1917 torn cover with 25c x 2 to Madras, 1932 Yokohama cancels on 10c definit to India via Colombo. Very poor condition but hard to find. (5).
£ 100

INDONESIA

- 575** 1950 States United RIS overprint 2r grey-green hinged mint with fresh appearance, the key stamp for this issue, SG 597. £ 200
- 576** 1950 States United RIS overprint 3r purple hinged mint with fresh appearance, SG 598. £ 65
- 577** 1988 Olympic Games set of 2 miniature sheets both perf and imperf unmounted mint, fine, SG MS1888 Cat £120. £ 14
- 578** Dutch East Indies: 1861 (16 Apr) Batavia Entire Letter to Bordeaux with neat BATAVIA FRANCO horseshoe type d/s and h/s 8 charge mark alongside, with PAYS ETR / V SUEZ AMB. cds in red along with trade cachet in blue. Two Bordeaux back stamps. £ 75
- 579** Postal Stationery 5 Sen with address on reverse and 10 mark in red addressed to Netherlands with boxed faint registered number. £ 10

IRAQ

- 580** Officials: On State Service 1920-23 set of 13 fine used, several have toning, top values fine. SG O19/31. £ 120
- 581** Officials: On State Service 1921-23 set of 8 mixed mint & fine used, 6An, 12An & 2r are mint, SG O33/40. £ 85

IRELAND

- 582** 1951 Irish Sea Night airmail services Dublin to Manchester typed cover with 2½p. With British European Airways Terminus Manchester cachet. £ 35
- 583** 1951 Irish Sea Night airmail services Manchester to Belfast typed cover with King George VI 2½d blue. £ 35

ITALIAN POST OFFICES ABROAD

- 584** General Issue: 1874-79 Classics assembly on an album page including Estero ovpts on Italy 40c rose tied to very toned FRONT by 234 dotted cancel to Genova with TUNISI CDS alongside and PD h/s in black, (very toned, Scott \$200 as complete cover), then set of values 1c to 21 vermilion mainly used (Scott \$790), 40c rose is mint, 21 vermilion. (11 + 1 front). £ 160

ITALY

- 585** 1837 Entire Letter Hemel Hempstead (UK) to Firenze. Boxed PAID in red along with 6/8 chargemark and a further charge of 2/3 in red manuscript with H. HEMPSTEAD undated cancel and LONDON d/r cds, with 2 nice Italian cds one in red plus two line PONT / FAUVOISIN h/s in black. Contents in English relate to impressions and drawings for different friends and customers and adjustments to the printing stone, but also comments on the new Queen Victoria at only 18 years and royalty is to Toryism but I get she is on the other side...transcript accompanies. Addressed to Seymour Kirkup an English painter / antiquarian in Florence, likely sent from Henry Noel offering his impressions and prints. £ 45
- 586** 1839 Incoming Mail to Torino from Hinckly UK sent Franco Fussen with oval red two line h/s FRANCO FUSSEN and large framed LT in red, alongside P.P framed h/s in red and MALINES Belgium transit cds in red. Scarce letter. £ 60
- 587** 1924 National Insurance Fund for Work Related Accident FRANCHIGIA POSTALE printed form to Naples bearing 50c lilac revenue stamp tied local cancel and nice illius violet cachet for the Naples Dept, vertical fold otherwise fine. £ 20
- 588** 1940 Censored typed cover from Milan to England with handstamp of Milan commemorating the first postage stamp 1.25lire. £ 20

- 589** Post Offices in China: 1921 PPC Lama Temple Peking sent to Tientsin bearing 2 CENTS Pechino surcharge on 5c green tied part PECHINO CINA cds cancel, fine. £ 150
- 590** Post Offices in China: 1921 PPC Lotus Hill Forest Peitaiho sent to Peking bearing 2 CENTS Tientsin surcharge on 5c green tied part TIENTSIN CINA cds cancel, fine. £ 150
- 591** POW MAIL 1945 (27 July) Small stampless envelope from Camp 15, Sante Mathre, Marseille, to TREVISO endorsed FRANCA DI PORTO, transit backstamps, contemporary faults. £ 60

ITALY - COLONIES

- 592** Dodecanese Islands: 1934 World Football Championship set of nine mounted mint overprint ISOLE ITALIANE DELL' EGEO in red, few minor gum tones, all fine appearance, SG 128/136. Cat £950. £ 200
- 593** Somalia: Postage Due 1906 30c & 40c mint, fine and sound, scarce, SG D201/2. Cat £346. £ 75

ITALY - STATES

- 594** 1860 Entire Scansano to Livorno bearing Tuscany 10c brown neatly cut (margins in places) tied at top left with neat SCANSANO 30 LUG 60 cds, applied twice, folded with two incomplete transit / arrival backstamps. Couple of minor notes otherwise nice looking cover. £ 125
- 595** Modena: 1858 Entire Letter sent locally bearing 1852-57 5c green with period after value fine 4 margin example tied dated 12.APR barred cancel, very fine. £ 65
- 596** Roman States: 1862 5Bah on envelope to Napoli tied diamond barred cancel from Rome and attractive large red ARRIVO / NAPOLI dated h/s in red with leaves design, and small black 1d DISTRIB framed h/s, few tones, intr h/s. £ 25

JAMAICA

- 597** 1935 Silver Jubilee 1½d fine used showing extra flagstaff variety, SG 115a. £ 45
- 598** 1938 (8 Feb) JAMAICA PHILATELIC SOCIETY / THIRD STAMP EXHIBITION / AT NATHAN'S STORE / 3rd to 10th February 1938, large blue handstamp tying 2s pal tree definites and addresses to Chapelton, Kingston Feb 8 machine mark on reverse and Chapeltown receiving b/s, few curled corners but nice additional to any Jamaica collection. £ 32
- 599** 1938 P.14 10s myrtle-green in vertical strip of 4 fine used light CDS's, some wrinkles and crease, nice multiple, SG 133. Cat £44. £ 12
- 600** 1943 WWII Censor airmail covers both bearing 1s pictorial definit tied MANDEVILLE CDS cancels and with censor 2548, both to same address in UK. £ 12
- 601** SPECIMEN Overprints on Queen Victoria (2), EDVII (4), GV (3), GVI (5) postal stationery cards and registered envelopes. Includes QV 1d blue reply paid card printed Specimen diagonally on both parts, 1d blue card, EDVII 1d red reply card, 1d red & two ½d green single cards, GV ½d green and 1d red singles, 1d red reply card, GVI ½d green reply card overprinted on one piece only, 1d red reply card, 6d Air letter, 1d yellow-brown registered P/S env. Nice group of 14 items. £ 160

JAPAN

- 602** 1899 Registered cover Yokohama to Shanghai bearing 3s x 3 tied YOKOHAMA JAPAN cds cancels with SHANGHAI / I.J.P.O. cds on reverse. £ 100
- 603** 1903 (Circa) Postcard (Sagacho Street, Tsingtao) bearing Japan 1½s purple tied Japanese CDS cancel, unwritten on reverse, nice card. £ 36

- 604** 1909 PPC of The Great Pier Dairen bearing Japan 4s rose tied DAIREN / I.J.P.O. cds in violet addr to Belgium. £ 35
- 605** 1948 Philatelic Week 5y Brown Beauty imperf Miniature sheet, SG MS 515. £ 25
- 606** 1948 Philatelic Week 5y Brown Beauty in a superb unmounted mint complete sheetlet of five, SG 514. £ 175
- 607** 1948-49 Postal Week both 5y brown and 8y violet each with top and bottom selvage from the sheet of 5, both unmounted mint on the stamps, 5y has hinge on margin, SG 514 & 556. £ 60
- 608** Japanese P.O in China: 1909 China postcard of Tientsin (view of Grand Cheminee) bearing 3s red tied three violet PEKING CDS cancels on obverse, unwritten on reverse, mainly fine. £ 60
- 609** Post Offices in China: 1909 4s brown postal stationery card to Switzerland cancelled local Japanese cds and KOBE cds alongside in violet, sent from Taihokoe North Formosa, this was Japan's first colony taken in 1895. £ 75
- 610** Stamp Week Mint collection including some complete panes of 10 noted 1949 Postal Week 8y violet mounted mint (SG 556 Cat £140), 1958-1959 & 1962 sheetlet of 10, plus many others to 1976. Useful collection. £ 150
- 611** World War Two: 1943 (13 Feb) Original English letter written by Huryozoyokokyoku (sealed) to the Delegate for Japan of the International Red Cross Committee in Yokohama. Typed document detailing the disposition of undelivered mails for Prisoners of War broken down by destination incl 180,000 undelivered mails to Malaya, 8,100 to Burma, 7,500 to Shanghai etc, interesting. £ 40

JORDAN

- 612** 1962-1986 Partly complete collection on album pages with runs of years. All unmounted mint noted: 1974 Red Sea Fish set of 11 SG (1035/1045), 1983 set of 5 including m/s SG (1364/1369), Nice clean collection. Approx (300). £ 130

KENYA, UGANDA & TANG. (K.U.T.)

- 613** 1938-44 5s black and carmine, three different printings hinged mint for SG 148, 148a, 148b, all fine. (3). £ 85
- 614** 1938-49 50c purple and black x four different shades as listed in SG as 144, 144b, 144c, 144d fine hinged mint. High cat. £ 110
- 615** 1941 70c on 1s pair bottom gutter block of four unmounted mint with bottom right stamp showing crescent moon flaw, fine SG 154a. £ 28
- 616** 1941 70c on 1s pair fine used with right stamp showing crescent moon flaw, fine SG 154a. £ 25
- 617** 1941-42 Pictorial pairs of S. Africa 70c on 1s brown and grey-blue in attractive block of 30 giving 15 pairs, SG 154 Cat £270. £ 30
- 618** 1941-42 Pictorial pairs of S. Africa 70c on 1s brown and grey-blue in attractive block of 30 giving 15 pairs, SG 154 Cat £270. £ 30
- 619** 1949 10c black and green in a right hand marginal block of eight with lower corner stamp showing Mountain Retouch, unmounted mint, SG 135/135a. £ 45
- 620** British East Africa: 1896-1901 1a carmine-rose fine used showing watermark reversed variety, very fine, SG 66x. £ 85

- 621** East Africa & Uganda: 1903-07 Collection mint (mainly) and used including 1903-04 Mint for 2a, 3a, 4a, 8a, 1r & 2r, 1904-07 Mint 1r & 2r, 1907-08 to 75c. (40). STC £730. £ 180

- 622** EDVII East Africa Newspaper Wrapper postal stationery unused with ½a green and overprinted SPECIMEN diagonally in black. Mainly sound. £ 14

KUWAIT

- 623** 1945 - 1984 Unmounted mint collection on printed album pages post office fresh, Strength in 1960s and 70s. viewing advisable. £ 420

LABUAN

- 624** 1880 8c on 12c carmine Wmk CC P.14 surcharge in black showing surcharge inverted variety. Complete with 1988 Brandon certificate. SG 13b. £ 500
- 625** 1885-1901 Mint and used collection including 1881 Eight Cents on 12c carmine unused, 1892-3 2c to 40c m & u, 1894 10c brown mint (Cat £55), 1896 Jubilee to 8c, 1897 1c dull claret p.16 mint strip of 4, 1898 18c CDS used (SG 101 cat £70), 1900-02 to 16c, 1902-03 Crown defin set mint (Cat £90) plus extra perf's & 12c line through B variety cto, 1901 P. Due cto set. (c175). £ 260
- 626** 1894-96 12c & 24c tied in combination on paper by two LABUAN CDS cancels, good colour and fine, SG 70 & 73. £ 40
- 627** 1904 4 cents surcharge set of nine mounted mint plus extra perf for 4c on 18c, first two vals are cds used, SG 129/137. £ 85

LAGOS

- 628** 1874-1893 Mint and used collection with better throughout identified on leaves including 1874 1d & 4d mint (Cat £230), 2d to 1s used (Cat £199), 1876 1d mint, used 2d to 1s used (Cat £200+), 1882 1d mint (2, cat £110), 2d blue unused (Cat £200), 3d mint, 1884-6 six values to 1s mint plus shades (Cat £330), used to 6d, 1887-1902 set of 12 mint (Cat £225), 1893 surcharges mint plus two ovpt varieties, useful assembly, good cat value. (59). £ 325
- 629** 1893 1½d brown postal stationery card (CP4) Lagos to Leipzig (Senf philatelic sending), with London transit in red. Leipzig arrival cds on obv., fine. £ 35
- 630** 1893 1½d brown postal stationery card reply card intact (CP2) Lagos to Leipzig (Senf philatelic sending), with PAID LIVERPOOL BR. PACKET dated cancel in red. Leipzig arrival cds on obv., light tones. Message Why not answer? £ 35
- 631** 1897 1d red on buff postal stationery card (CP7) Lagos to Germany, with PAID LIVERPOOL BR. PACKET dated cancel in red. Arrival cds on obv., £ 25
- 632** 1903 DLR Colour trial imperforate with 1d duty plate printed in the proposed colours of the 2½d in dull purple and blue on blue. Small part og as removed from De La Rue appendix sheet. £ 250

LAOS

- 633** Mint and unmounted mint collection of sets (some duplication) in large stockbook of approx 680 stamps STC £1180 incl 1952 UPU, 1954 Golden Jubilee 2p & 3p. (Cat £160), 1956 2500th Anniv. set (Cat £120), plus 22 miniature sheets perf and imperf. Nice lot. £ 300

LEEWARD IS.

634 1890-1954 Collection on leaves including 1890 1897 set to 7d mint (Cat £215), 1902 surch set 3 mint, 1902 set to 5s m & u (Cat £135), 1905-08 set to 1s mainly mint (Cat £240), 1907-11 to 1s m & u (Cat £58), 1912-22 set to 2/6 m & u, 1921 set to 5s mint (2), 10s mint keyplate, 1938-51 to £1 (2) mint & used, etc. Clean and high cat value. (c155). **£ 380**

635 1905-08 Ordinary Paper EDVII Set of seven to 1s mounted mint, SG 29/35. **£ 80**

636 1907-11 Complete set of ten hinged mint with fresh appearance. SG 36-35. **£ 55**

637 1910 Great Seal of Leeward Islands showing Royal Coat of Arms and The Harbour and pineapple embossed in black on white relief 62mm circle on card 175mm w x 130mm h, pin hole otherwise very fine. Inscribed "Edward VII By The Grace of God, King of all the Britains and of the lands beyond the sea which are hid Dominions, Defender of the faith, Emperor of India". Would make a superb opening piece for any Leeward Islands collection. **£ 240**

638 SPECIMEN Overprints on four Queen Victoria postal stationary cards and newspaper wrappers. Includes QV 1½d brown reply paid card printed Specimen diagonally on both parts, 1½d brown single card, ½d green & 1d red newspaper wrappers with SPECIMEN diagonally across the centre in black. Nice group of 4 Specimen items. **£ 48**

639 SPECIMEN Overprints on three Queen Victoria postal stationary cards and newspaper wrappers. Includes QV 1d red reply card, ½d green & 1d red newspaper wrappers with SPECIMEN diagonally across the centre in black. Nice group of 3 Specimen items. **£ 36**

LIBERIA

640 Colour Trials, proofs and Specimen overprints of 1950-52 issues includes 1952 colour trials (53), imperfs with vignette omitted Ashmun & James Monroe reversed vignette colour error, 1949 Jehudi Ashmun colour progressive proofs (78) plus three sheetlets signed by the designer, interesting and attractive collection. **£ 220**

LIECHTENSTEIN

641 1965 10f red Madonna in superb souvenir sheet of 4 unmounted mint, very fine, SG 442. **£ 14**

642 Extensive collection various stockbooks 1917 to modern both mint, cto, used, includes many useful sets, part sets, stock and ranges noted 1921 20r to 1f used, 1930 Vintager 50r used, 1932 Youth set 3 mint (Cat £99), 1949 Paintings set of 9 in pairs mint (Cat £215), 1936 Phil. Ex. M/S mint, plus 1000s more. Heavy lot. **£ 150**

LITHUANIA

643 1990-2005 An extensive used (all nice postmarks off FDCs) collection in a well filled Lindner printed album, dozens of common sets, miniature sheets, large and small sheetlets, defins, machine labels with plenty to go through noted 1990 Angel and Map set in sheetlets of 16 (Cat £76), 2003 Aviation sheetlet of 20 (Cat £24), 2004 Zoology sheetlet of 20 (Cat £22), 2005 Endangered Species M/S of 8 (2), nice lot for expansion. Approx 325+. **£ 150**

LUXEMBOURG

644 1950 National Welfare Fund set of 4 on illustrated First Day Cover registered to Zurich by special cancels. Fine. **£ 20**

MADAGASCAR

645 1904 Provisionals: 1904 (9 Mar) Small cover sent locally bearing vertically bisected 50c carmine tied by three line Affranchissement / exceptionnel / (faute de Timbres.) handstamp in blue and tied DIEGO SUAREZ cds cancel in blue, superb and scarce. SG 52p. **£ 150**

646 1923 (14 Oct) French Seaposts: PPC of Tanala addr to London bearing France 5c & 25c Sower tied MARSEILLE A LA REUNION octagonal cancel. **£ 20**

647 Diego Suarez: 1906 (3 Mar) Commercial cover to Switzerland bearing Peace & Commerce DIEGO SUAREZ 5c green on greenish and 20c red and blue on green tied blue FIANARANTSOA cds's and octagonal 18 Mar LA REUNION A MARSEILLE transit in black alongside. Nice sender cachet in violet. Very nice! **£ 125**

MALAYAN STATES

648 FMS: 1926 (22 Feb) 4c red Tiger vertical strip of 3 on red band cover from KAMPAR to Thailand incl IPOH transit, and part BANGKOK CDS all on reverse, plus KAMPAR and smaller BANGKOK CDS. Usual minor faults, nice use. **£ 200**

649 Japanese Occupation: 1942 Mint collection on printed leaves with better noted including SG J104, J107, J127, J135, J139, J222 (\$2 Cat £50), 1942-44 Selangor Surcharged set 9 values SG range J288/296, \$1-£5 (SG J285/7), 1942 J77, J80, J85, J242-J245, Kedah SG J2, J4, J6, Johore P. Dues SG JD5/6, JD9/10, JD28, JD30/33, etc, mainly fine. (98). **£ 210**

650 Japanese Occupation of Perak: 1942 (12.9.2602) Airmail envelope to Negri Sembilan with typed address bearing DAI NIPPON / YUBIN / 2 CENTS surcharge on Perak 5c brown (2) plus Japan 3s green both tied in combination with SEREMBAN CDS's, Japanese violet CDS on obverse (2602 / 12 / 8-14). SG J261. **£ 110**

651 Johore: 1884-1960 Collection on leaves mint and used including 1884 Johor ovpts on 2c pale rose m & u, 1896-99 12 vals to \$2 mainly mint (Cat £135), 1903 50c on \$3 mint, 1910-19 to 50c m & u, 1918-20 to \$2 m & u, 1922-41 set to \$5 mainly used (Cat £135), 1960 set used, etc. Clean and useful cat value. (c140). **£ 200**

652 Johore: 1884-91 Johor overprint on 2c pale rose hinged mint for SG 12 & 13. Fine. **£ 50**

653 Johore: 1891 Two CENTS on 24c green fine hinged mint, SG 20. **£ 50**

654 Johore: 1891-94 Sultan Abu Bakar set of 7 mint (3c used), hinged mint mainly fine. SG 21/27. **£ 40**

655 Johore: 1896 Coronation of Sultan Ibrahim both overprint sets of seven mint (2c & 5c f.u.), useful lot SG 32/38, 32a/38a. **£ 48**

656 Johore: 1904-10 Complete set of 15 set to \$10 mainly mint, few low vals used, SG 61/75. **£ 150**

657 Negri Sembilan: 1891-1971 Ex-estate lot from a lifetimes British Empire collection totally unpicked and intact, attractive mint & used assembly noted 1891-4 Tiger set 3 mint, 1895-99 Tigers to 50c m & u (Cat £310), 1935 to \$5 m & u (Cat £125), 1948 RSW set m, 1949-55 set mainly used, etc. Clean and useful cat value. (c105). **£ 220**

658 Pahang: 1889-1971 Ex-estate lot from a lifetimes British Empire collection totally unpicked and intact, attractive mint & used assembly noted 1891-5 Tiger set 3 used, 1895-99 Tiger set 3 used (Cat £60), 1898 Pahang ovpt mint 10c (Cat £30), 1935 to \$5 m & u (Cat £175), 1950-56 set m & u, 1948 RSW set m. Clean and useful cat value. (c95). **£ 200**

659 Pahang: 1898 Pahang overprint on 25c green and carmine hinged mint, fine, SG 20. £ 38

660 Perak: 1891 1c on 6c lilac right gutter margin single tied to printed cover Jamal Mohamed Taiping Perak tied by TAIPIING CDS, sealed, hence philatelic but still fabulous cover. SG 43, rated £240 as commercial use. £ 120

661 Selangor: 1885-1900 Mint and used QV useful assembly neatly arranged on an album page incl. 1885 2c pale rose (11 different mainly used) incl SG 31 f.u. red cds, SG 33 mint, SG 34 mint, SG 40 used, SG 41 mint, 1891 2c on 24c green mint (SG 44), 1896 25c mint (SG 58, Cat £90), 50c used (SG 59, 2 Cat £90), 1900 surch set 3 mint (SG 66a, 66b, 67 cat £95). (26). £ 180

662 Selangor: 1900 (24 April) Kuala Lumpur tatty cover native cover bearing Selangor 1893 1c green Tiger irregular block of 8 tied similar CDS's, sent via PENANG, NEGAPATAM and PALLATUR arrival backstamps. £ 20

663 Straits Sett.: 1915 \$5 green and red on green mounted mint, heavily thinned corner but does not detract, SG 212a. £ 30

664 Straits Sett.: 1939 Die II 5c brown in a vertical pair right side marginal mint / unmounted mint with usual gum, very fresh pair, SG 297. £ 32

MALAYSIA

665 1963-1984 Mint & mainly unmounted mint collection on printed leaves with better noted including 1965 Birds set U/M (Cat £85), 1979 Animals set, 1966 P. Due set etc, mainly fine. (c185). £ 50

MALDIVES

666 1960 - 1982 Nice clean unmounted mint collection in a British Asia Album. (post office fresh) sparse in parts but strength in 1970s ideal starter collection with room for expansion. (100s) £ 150

MALTA

667 1859 (27 Aug) Entire Letter from Malta to Genova from Italian business bearing GB 4d rose tied full strike of MALTA A25 cancel with trade h/s, PD in black circle and crayon 1¼ mark in red. Usual folds, attractive cover. SG 247. £ 120

668 1863 (22 May) Entire to Holland sent via Marseilles cancelled with neat single CDS CODE B / MALTA / MY 22 / 63 on obverse alongside French AMB CDS in red, charge marks 3 (Decimes) in manuscript and nice GIUSEPPE PISANI MALTA oval cachet, Arnheim arrival backstamp. £ 80

669 1908 Colour postcard of Venice with King Edward VII 1d red with 6.30pm 11 MR 08 cancel (town unclear). Addressed to Bath with Bath Station Office receiving cancel. £ 6

670 1935 Silver Jubilee ½d on 1938 cover cancelled PAQUEBOT / PORT SAID cds's addr to UK showing Lightning Conductor variety. Scarce on cover. SG 210c. £ 125

671 Postmarks: QV-EDVII Foreign cancels or maritime cancels on leaves, a small collection including cancelled by UK towns incl London, Sevenoaks, Aldershot, Birkenhead, Portsmouth, Naples, Cagliari, Syracuse incl 1925 PPC used at SYRACUSA PORTO, Tunisia on QV (10), EDVII (4), Gibraltar, Dunkerque, Bone Constantine, Athens, Tripoli, (54 + PPC). £ 60

672 Postmarks: QV-QEII Collection on album leaves with a useful study of cds postmarks including QV low values ½d green thimbles with different codes, A25 duplex, MELLEHA, HAMRUN, ATTARD, ZEITUN, VICTORIA GOZO (many), COSTPICUA, MISIDA, NOTABILE, CRENDI, MIGIARRO, MUSTA, SIGGIEUI, TUNIS, GV incl ZABBAR, ZEITUN,

MISIDA, HAMRUN, LUCA, DINGLI, MARGA etc. Useful lot (approx. 200). £ 200

MAURITIUS

673 1852-55 Pepion Bell Correspondence from Uk to Port Louis bearing three complete entire letters prepaid in cash two with Liverpool departure cancels in red and each with PACKET LETTER MAURITIUS oval datestamps in black. Contents relate to trade including 7 iron wheels. Some age related marks otherwise interesting trio. £ 180

674 1858 No Valued expressed (6d) Vermilion attractive mint PAIR with good margins all round, trace of tone bottom right otherwise fresh colour, SG 28. Four close to good margin fine used example with neat oval barred cancel. Good colour, SG 27. £ 46

675 1858-1968 Collection mint & used including 1859 6d blue f.u. (Cat £60), 1860-63 to 9d (Cat £375, 6d straight edge), 1863-72 1d to 5s used STC £490 (5s both shades) + 2d wmk inverted used, 1878 surchs to 2r50 on 5s mainly used, 1879 to 2r50 m & u (Cat £100), 1883 16c on 17c f.u. (SG 112 Cat £60), 1900 set incl 25c to 2.50r mint, 1910 set to 2.50r mainly mint, 1921-22 2.50r mint, 1921-34 to 2.50r mainly mint, 1935 SJ set m, 1938 to 10r m & u plus extras, shades, 4c green with open C variety mint (SG 254ca cat £160, gum faults), etc. Clean and valuable lot. £ 400

676 1859 Worn Impression 2d blue on greyish paper neat fine two margin example with good strike of oval barred cancel, very sound and useful example. SG 39 Cat £950. £ 250

677 1859-61 Imperf 1s vermilion fine used example with heavy B53 postmark and neat margins, SG 34. £ 28

678 1859-61 Imperf 1s vermilion fine used example with heavy B53 postmark and neat margins, SG 34. £ 28

679 1859-61 Imperf 6d blue two fine used examples with neat margins all round, SG 32. £ 40

680 1864 Incoming prestamp mail on E.L. Marseille to Port Louis, Maurice bearing 10d / TO PAY handstamp in blue-black sent Via Suez. MAURITIUS arrival b/s. Few marks, small tear. Interesting. £ 75

681 1876 Cover to Calcutta sent per French Mail bearing 1s orange (SG 70) tied nice B53 duplex and cds and handstamped 10 P (inverted) in red on a Ireland Fraser embossed envelope flap with arrival and transit b/s. (Faults). £ 45

682 1878 50c on 1s green in an attractive block of four cancelled B53 postmarks, fine, SG 90. £ 15

683 1879 (15 Sep) Cover to Paris sent per Suez bearing 17c on 4d rose surcharge PAIR tied B53 cancel with POSS AN / PAQ FR.T No.2 H/S applied in red and INDO-CHINE PAQ FRM in red, Mauritius cds in blue on reverse, few contemporary bends etc, attractive. SG 87. £ 150

684 1879-80 TWO CENTS on 38c bright purple surcharge in a superb fine used block of 15 neatly cancelled B53 duplexes. SG 121. Scarce multiple. £ 130

685 1881 (9 Aug) Cover to Paris sent per Maritimes bearing 17c on 4d rose surcharge tied B53 cancel with POSS AN / PAQ FR.T No.1 H/S applied in blue, attractive. SG 87. £ 110

686 1902 5r purple and carmine on red very fine hinged mint, extremely fresh, SG 155. £ 55

687 1902 Postage & Revenue overprint in black on 2r50 brown-purple top value hinged mint, SG 162. £ 48

688 1953 4c bright purple in a left sheet pane of 50 unmounted mint (some curling) with R6/2 showing dot between U & S of MAURITIUS variety, unlisted in SG Elizabethan catalogue. SG 295 var. £ 30

689 Collection on leaves mint and used including useful content noted Mauritius 1965 Birds set m, 1953 set to R10 fine used, set to R10 mint, 1953 Coronation in DLR imprint strip 4 m, plate 1B 2B & 1a 2A m & u blks of 4, 1950 vals to R10 f.u., 1946 Victory set on FDC, 1938 to R10 used, 1937 Coronation set on FDC, 1935 SJ set m, few earlier QV plus facsimiles of the scarce imperfs (6). Useful ranges mainly fine. **£ 120**

690 Forgeries: An attractive range on stockpage including many obvious forgeries but also permitted reprint inc sheetlet of 1d & 2d in indigo blue applied to recessed panel for the 1847 issue, Barnard & Lapirot designs some ovptd Facsimile, others in odd colours or coloured papers, then Britannia imperf forgery range (9) possibly incl Sperati or Spiro. Intr. (21 + souvenir sheet). **£ 40**

691 SPECIMEN Overprints on Queen Victoria, EDVII, GV (2), postal stationery cards & envelopes. Includes Arms 6c, 10c, 12c, 12c red registered P/S env., GV 3c lilac, 20c blue registered P/S env., few tones otherwise nice group of 6 items. **£ 75**

MEXICO

692 1852 (24 Aug) Entire Letter Zcatecas to Bayonne France bearing multi franked postmarks including boxed ZACATECAS / AGOSTO 24 two line h/s in black, sent per el packet Ingles via London where 4 h/s charge mark applied for cost to France along with FRANCO EF, Colonies & ART boxed charge mark in red, and VERA CRUZ double arc b/s in transit to London. Lovely example of continental mail Central America to France. **£ 125**

693 1861 (1 April) Entire Letter Veracruz to Bordeaux sent per steamer via Southampton with 8 charge mark and oval VERCRUZ 1 ABRIL 1861 on reverse in black alongside double arc VERA CRUZ in black on the same day. GB accountancy mark and Calais transit CDS with Bordeaux arrival b/s. Horiz. filing fold and age marks otherwise fine. **£ 65**

694 British P.O. Abroad: Tampico Pre stamp entire letter 1854 (2 Nov) Stampless E.L. from Mexico to France with TAMPICO double arc d/s on reverse in red, 90 h/s chargemark, COLONIES ART boxed h/s in red on obverse with a range of other transit and arrival marks incl FRANCO SANTA ANNA DE TAMAUL incomplete cancel in black. **£ 60**

MONACO

695 1885-1936 Original collection on unpicked New Ideal printed pages from first issues to 1936 with a nice mint and used range of approximately 108 different incl 1885 1c-15c & 40c mint (cat £933), 1891 to 1f m & u, 1924 to 10f m & u, 1933 vals to 20f used (cat £450), 1933 air surch etc, etc. Useful lot mainly sound and fine, ideal to fill those gaps. (c108). High cat value. **£ 240**

696 1906-07 Two postal stationery 10c red postcards from the Principality to Brussels with receiving CDS. Plus two 1925 Mourning covers from Monte Carlo to Nice with 30c and pair of 15c. **£ 10**

697 1950 Prince Rainier III 50c black and magenta special printed souvenir sheet imperf ungummed on glossy paper being a special edition print, however the stamp has been misprinted 5mm upwards out of the frame, unusual item for a collector. **£ 40**

698 1952 (April) REINATEX Philatelic Exposition labels for seven different colour combinations in blocks of 10 or 15 several are bottom sheet imprint blocks, total of 150 unmounted mint examples, nice in such multiples. **£ 225**

MONTSERRAT

699 1876 6d green hinged mint, fresh appearance, SG 2. **£ 25**

MOROCCO

700 1900 (4 Sep) French Troops in Morocco stampless soldier's cover from Fez to Tangier with violet Mission Militaire Francaise and manuscript military markings nice FEZ dotted cancel and arrival b/s. **£ 15**

701 1938 (8 Feb) Registered Cover Casablanca to Selfridges, London bearing 14 different 1933 values from 1c to 75c, gummed paper affixed to the bottom from placement in a dotted otherwise impressive. SG 169/182. **£ 20**

NATAL

702 1859-1896 Useful used assembly noted 1859 Chalon Heads to 6d (SG 9-13 Cat £395), 1862 1d (SG 15), 1863 (SG 18-19), 1863-5 1d to 6d (SG 20-25 Cat £247), 1869 Postage Ovpts to 1s for diff printings (Cat £1190), 1874 1d (SG 65 cat £130), 1870-73 Postage vertical ovpts, 1874 5s rose (3 shades 1875-6 1d both shades (SG 76/7 Cat £205), 1876 1d (SG 81 Cat £130), 1877 surcharges, POSTAGE with dot on 6d violet, 1877 ½ HALF surchs mint (3), 1880 set 6 used, 1891 2½d on 4d brown mint, 1895 ½d on 6d violet 5 types mint, etc, comprehensive lot. (77). **£ 350**

703 1862 6d grey fine used with 20 numeral duplex of Newcastle, SG 13. **£ 26**

704 1863 Thick Paper No wmk P.13 1d carmine-red unused no gum showing plate scratch on AL of NATAL, attractive variety. SG 19 var. **£ 30**

705 1869 1d rose with POSTAGE overprint type 7e fine used with 7 numeral duplex of Umzinto, SG 51. **£ 25**

706 1869 Postage ovpt type 7b cancelled barred numeral 9 of Tongaat. SG 36. **£ 36**

707 1874-99 5s rose in a superb fine used block of four with REGISTERED / 12 DE / 96 / NATAL cds cancels, SG 72. **£ 90**

708 1875-6 1d rose with POSTAGE overprint type 18 fine used with No.56 PO NATAL single cds cancel. SG 81. Zululand forerunner. **£ 40**

709 1877-9 ½d on 1d yellow horizontal strip of three fine used tied to paper with barred numeral 26, SG 91. **£ 25**

710 Postmarks collection: Attractive balance of a lot of over 90 QV/EDVII low values to 5s rose defines each with double ring cds, numeral cancels, POA numbers, dotted, EDVII Postage & Revenue 10s cds, plus other types with some light duplication neatly arranged on Hagner page. Superb lot. Approx. 90+. **£ 100**

711 Postmarks collection: Attractive lot of over 100 QV/EDVII low values defines each with P.O.A (Post Office Agency) numeral cancels with some light duplication neatly arranged on Hagner pages including POA 34 to 117, then section of lower numbers POA 2 to 33. Mostly excellent strikes odd coloured or over a pair or strip of 4 etc. Superb lot. Approx. 110. The Post Office cancellors were issued in 1890 and in use until 1910. The same number was issued to several different places so makes for interesting study. Retail approx. £10 each. **£ 400**

712 Postmarks: Queen Victoria collection of old time priced up cards with postmarks identified mainly QV low values with dozens of useful and different including numbered P.O.A. cancels, duplex numerals, CDS towns and villages, noted Umzinto, Tongaat, Thornville, Ixopo, Mid-Illovo, FPO Br. Army P.O., dumb strikes, NFP negative cancel, Isipingo, Howick, Sunday's River, plus many more. Approx. 210+. **£ 450**

NAURU

713 1973 Pictorials 2c & 3c Flowers both in imperf unmounted mint blocks of four, both with right hand imprint for colour schematics. Fine, ideal for thematics collector. **£ 110**

NETHERLANDS

714 1923 25th Anniv. of Queen's Accession 2½g black-brown fine used part AMSTERDAM CDS, fine, key value, SG 268. **£ 135**

715 1942 Netherlands Legion Fund set of two miniature sheets unmounted mint, SG MS 569a/b. Cat £340. Gum mark on obverse on 2nd M/S. **£ 80**

716 1944 Unstamped cover addressed to Leiden South Holland from Lady Russell in the Hague with embossed Coat of Arms. **£ 6**

717 A collection of thirty-five covers and postcards includes 1878 2½c postcard from Gravenhage to Rotterdam, 1896 postal stationery 5c with blurred cds, 1872 2½c postcard from Harlem some interesting postmark interest. **£ 12**

NETHERLANDS - COLONIES

718 1933 (8 Dec to 26 Dec) Special Flight route attractive printed postcard for Amsterdam - Bandoeng - Amsterdam by Postlager (departure on Dec 9), bearing 30c triangle stamps issued for this flight, the 30c green is tied at Amsterdam, the 30c blue is cancelled at Pelikaan on 26th Dec (date of departure back to Amsterdam), the Postlager had engine failure at Italy so the flight mail was taken onwards by The Palikaan. **£ 45**

719 Curacao: 1947 Air 10g violet mounted mint, fine, SG 279. **£ 35**

720 Dutch Indies: 1933-37 Three long covers (very mixed) incl two 1933 covers from Nomura Rubber Refinery Dutch Borneo to USA bearing combn adhs tied single oval S.S. BENKOELEN cancel, 1937 Regd cvr for SOEBANG to N.Wales with 4g15c combn to Captain Hewitt. Intr trio. **£ 24**

721 Netherlands Indies: Useful group of 10 postal stationery cards mostly all different incl squared circle incl KENDAL, CDS cancels for Fort De Kock, BUITENZORG, 1876 PANDEGLANG in blue, 1880 MODJOKERTO with surcharge crossed out, all with single line cancels across the stamp. Intr group. **£ 150**

NEW CALEDONIA

722 1918 (6 Mar) Attractive probably philatelic cover Noumea to Switzerland bearing 1915 Red Cross surcharge 10c + 5c carmine surcharge pair, 1917 Red Cross surcharge 10c & 5c rose pair, 15c + 5c violet single tied NOUMEA cds cancels and blue regd etiquette R No. 7. No backstamps. Fine and very attractive. **£ 125**

NEW GUINEA

723 1901 EDVII Attractive and clean mint and fine used (mostly mint) assembly on a Album page, Noted 1901 both wmk sets to 1s SG (1/7) and (9/15). With 1s Roo with Double ring CDS in Violet (KANOSIA) 1925. Clean lot. Cat (£580). **£ 175**

724 1915-16 N.W. Pacific Islands: GV Head 1d Carmine red mint strip of four with second stamp showing so called Die II (spur on left value tablet), most appealing in a strip, SG 67b/67c. **£ 50**

725 1915-16 Wmk 6 2s brown showing watermark inverted variety, couple of clipped perf and corner cds. Setting a. **£ 36**

726 1931-1932 Bird of Paradise All four printings mint and used on two album pages including 1931 10th Anniv. set to 5s, Air set to 5s, 1932-4 Redrawn set to £1 mint (£1, 5d & 2d used), 1932-34 Air fine used 10s & £1, 5d-5s mint. Useful lot with good cat value. (54). **£ 200**

727 1937 Registered cover to Heffley Creek Br. Columbia, Canada. Bearing officials OS Type 3 on 3d blue and 1s pale blue-green tied single RABUAL CDS, multitude of transit and arrival backstamps, mainly fine, seldom seen on cover hence high cat value. SG O46, O52. **£ 250**

728 1939 Bulolo Goldfields Mint set to 4d, 6d & 9d. Fine used 5d, 1s & 2s. Fine. (11). **£ 65**

NEW HEBRIDES

729 1956 (20 Oct) Illustrated First Day Cover with set of four 50th Anniversary of Condominium tied PORT VILA PREMIER JOUR D'EMISSION slogan cancel addr to UK with typed addr. Fine. SG 80/3. **£ 20**

NEW REPUBLIC

730 1886-87 Mint range on a stock page with different papers with and without arms or dates. Noted 1d (7), 2d (11), 4d (2), 1887 1d, 2d, 4d with arms omitted. Mainly sound and seldom seen in such a range. **£ 650**

731 1887 Blue granite paper 3d violet without date mint in a superb vertical tete-beche PAIR, scarce, SG 74a. **£ 175**

732 1887 (March) Undated £1 on yellow hinged mint. Very fine. SG 94. **£ 50**

NEW ZEALAND

733 1875-1907 Comprehensive mint and used collection including 1874 to 1s used, 1878 to 1s used, 1882-1900 to 1s, 1888 to 1s, 1891-1900 Perf 10 to 1s with 3d yellow Sunlight advert on reverse, 3d yellow mint (Cat £70), 4d green mint (Cat £75), Perf 10 x 11 to 1s used, Perf 11 to 1s used, 1898 pictorial definites incl 1d, 2½d, 4d, 8d, 1s mint, 1899 3d, 8d, 2s mint (Cat £330), used to 2s mint, 1900 ½d black & 2d used, 1902-07 to 2s used, 9d with GREYTOWN NORTH cds, Perf 14 1½d chestnut mint & used (Cat £102), 2½d blue mint, 6d mint (Cat £75 SG 324), 9d mint (Cat £55), 1907 perfs to 1s etc, useful specialised lot, identified by printings STC £2680+. (c150). **£ 400**

734 1909-1937 Comprehensive mint and used collection including 1913 Auckland ovpt ½d & 1d mint, 1909-16 EDVII 1s used (SG 394 cat £170), P.14 line set 5 used, 1916 wide range of different printings and shades noted 4d used both with re-entry (SG 422b&c Cat £85), 4½d m & u, 9d mint, 1916 Wide wmk 2d yellow m & u, 1925 Dunedin set m, 1926 2s used & wmk inverted used (Cat £95), 1931 Health Smiling Boy set 2 mint (Cat £160), 1935-36 to 3s m & u, 1936-42 4d, 5d, 6d, 8d & 2s mint, STC £1600+. (c200). **£ 200**

735 1920 (18 Dec) 1d postage paid Christchurch impression x 2 on cover to London cancelled Christchurch roller cancel and London PAID CDS on arrival, nice early meter mark in grey-black. **£ 14**

736 1925-1961 Mint and Unmounted mint collection on album pages, strength in GVI including many perf varieties, different printings etc 1936-42 issues to 3s with up to three different perfs for 9d, 1s, 3s, two health M/S, STC £900+. **£ 100**

737 1984 Christmas set of three values on a printers trial colour sheet by Fournier in Spain on smooth ungummed paper showing printers marks. Fine. **£ 180**

738 Chalons Imperf & perf mixed used range for different printings on a stockpage with nice selection including Imperf 1d red, 2d (4), 3d lilac, 6d from black brown to pale brown (4), Perf issues 1d red (3), 2d blue (3), 6d brown (4). Very mixed but useful group (20). Huge cat value. **£ 300**

- 739** Officials: 1936 P. 14½ x 13½ 1s green hinged mint, fine, SG O118. £ 25
- 740** Officials: 1938 P. 13½ x 14 9d red and grey-black mounted mint, fine, SG O129. £ 45
- 741** Postal Fiscals: 1940 7/6 fine used, SG F198. £ 35

NEWFOUNDLAND

- 742** 1865 12c red-brown QV used with heavy cancel. Cat £150. SG 28. £ 25
- 743** 1865 - 1941 Mixed mint and used collection on loose Album leaves neatly presented, A wide variety of stamps/sets with shades to look through, noted 1865 2c Yellowish-Green used, 12c Chestnut mounted mint, 13c Orange-Yellow mounted mint, 1897 full set mixed mint and used (SG66/79), 1911 set mixed mint and used (SG117/127), and many more Worth viewing. £ 750

744 1890 3c slate-grey f.u. with a striking preprintings paper fold resulting in 3mm unprinted diagonal gap across the stamp. SG 56 var. £ 25

745 1910 mint set apart from 1c Green and 2c Rose - Carmine, nice clean set of 11 (SG95/105) Cat £475. £ 150

746 1911 Prince Henry 6c IMPERF PROOF in black on thick card, neatly cut round, very fine. SG 122 var. £ 75

747 1919 used set of 12 with the exception of the 6c Slate-Grey, a few added shades also, overall nice tidy set for your collection. £ 110

NIGER COAST PROT.

748 Mint and used collection on leaves arranged by different printings and SG numbers, perfs etc incl 1894 5d m, 1s black vertical pair (tones), 1894 (May) ½d (5), 1d (2 + pair), 2d (2), 2½d (4), 5d (4), 1s (3), 1897-8 ½d (9), 1d (8), 2d (3), 2½d (6), 6d (3). Approx 50. Good cat lot. £ 160

749 Queen Victoria Postal Stationery covers - Useful group of unused registered P/S covers from smaller to medium sizes noted Br. Prot. Oil Rivers 2d blue (2 diff one with affixed label for compensation rates), Niger Coast Prot. 2d small env., Southern Nigeria 2d blue ovptd SPECIMEN, GV 2d blue larger env. ovptd SPECIMEN (tones), Nigeria GV 3d blue smaller env. then few heavily toned items incl Lagos QV 2d grey, GV Embossed envelopes 1d red & 1½d orange-brown. (8). £ 40

NIUE

750 1902-1953 int collection on leaves 1902 five vals to 2½d, 1903 set 3 (Cat £65), 1915 2½d, 1917 1d & 3d chocolate, 1917-21 set 9, 1920 pictorial set, 1918 Postal Fiscal 2s, 2/6, 5s (2), 1932 set 7, 1931 Postal Fiscal 2/6, 5s & 10s (Cat £81), 1941-67 Postal Fiscal (SG 83/86, cat £130). Clean and valuable lot. (97). STC £695. £ 175

NORTH BORNEO

751 1938 Philatelic GB 1½d brown embossed envelope to GPO North Borneo sent philatelically from Newport with Jesselton arrival backstamp and UNCLAIMED h/s on obverse and Mil for Return h/s alongside. Intr. £ 20

752 Postage Due: 1895-1961 Collection on leaves mint & used including 1895 to 24c mint & used, 1897 to 24c barred cancels, 1902-12 to 24c m & u, 1918-30 set to 12c mainly mint, 1930 six values to 12c mint (Cat £168), 1939 set mint (Cat £160). Clean and useful cat value. (72). STC £900. £ 250

753 Postage Dues: 1939 set of five fine used CDS examples, 10c blue has TAWAU CDS cancel, all fine, taken 'as is'. SG D85/D89. Cat £1000. £ 250

754 Three early postal stationery cards unused incl 3c brown Arms design, 6c blue and 8c green large numeral design, marks on reverse otherwise fine appearance. (3). £ 20

755 TRAIN MAIL Cancels: Small range of pictorial issues with 10 cancels, plus QEII 4c tied TRAIN MAIL cds cancel with FAH FONG trade cachet and five 1955 covers. £ 65

NORTHERN NIGERIA

756 Three Covers (faults) incl 1913 EDVII 2½d blue vertical pair regd from KANO to France, 1910 EDVII 1d carmine BARO to Sierra Leone, 1913 GV 1d red (3) regd to UK. Folds, creases and faults. £ 25

NORTHERN RHODESIA

757 Complete mint assembly of sets for GVI period including 1938-52 Complete set of 21 fine hinged mint (Cat £250), 1948 RSW set (Cat £120), SG 22-53. Good cat. £ 125

758 Northern Rhodesia: Balance of collection ranging from 1925-1963 mounted and unmounted, mint and used better pickings throughout including 1925 8d, 10d, 2s, 2/6, 3s 1953 very lightly hinged 20s, 5s. odd specialisations including varieties, shades. Interesting lot. £ 190

759 Stockpage with a useful mint / unmounted mint duplicated stock incl better noted 1938 vals to 1/- (4), 3/- & 10/- mint, 1953 to 1/- m, 1953 Cecil Rhodes set (8), 1963 Arms set of 14 to 20/- (4 + set in pairs m / U/M), etc, useful collection & good cat value. £ 130

NYASALAND

760 1891-1963 Mint & used collection on leaves including 1895 1d on 2d mint, 1895 Arms of Protectorate fine used 1d to 1s & 3s (Cat £225), 1896 1d to 1s & 3s m & u, 1897 2/6 mint (Cat £120), 3s used (slight faults Cat £400), 1903-04 set to 1s m & u (Cat £180), 1907 6d mint, 1944 5s cnr marg mint single (Cat £55), 1938-44 set mint (Cat £225) etc. Clean and high cat value. (c150). £ 280

761 1895 No Wmk eight values with SPECIMEN overprints mainly unused no gum, very fine appearance. SG 21s, 23s, 24s, 25s, 26s, 27s, 28s, 29s (8). £ 125

762 1898 1d vermilion and pale ultramarine & 1d vermilion and deep ultramarine without embossed control both fine used ZOMBA cds cancels. SG 57, 57a ab. £ 52

763 1921-33 Keyplates 2s, 2/6 (break in scroll Cat £200), 4s & 5s hinged mint, fine, SG 109/112. £ 100

764 1938 10s emerald and deep red on pale green fine used example on paper with part ZOMBE 1942 CDS, very fine, SG 142. £ 32

765 1938-44 £1 purple and black on red hinged mint showing Serif on G variety, fine, SG 143c. £ 400

766 1938-51 Complete mint assembly of sets for GVI period including 1938-4 Complete set of 18 fine hinged mint (Cat £225), 1945 set 14 (Cat £85), 1948 RSW set, SG 130-180. Good cat. (c50). £ 115

767 SPECIMEN Overprints on five postal stationery cards and registered envelope. Includes BCA Arms ½d black and yellow single card, 1d black single card, ½d blue-green frameless card, 1d red Arms newspaper wrapper, Four Pence embossed arms regd env, each with SPECIMEN diagonally across the centre in black. Nice group of 5 Specimen items. £ 65

768 SPECIMEN Overprints on four postal stationery cards and newspaper wrapper. Includes BCA Arms ½d black and yellow single card, 1d black single card, ½d blue-green frameless card, 1d red Arms newspaper wrapper, each with SPECIMEN diagonally across the centre in black. Nice group of 4 Specimen items. £ 48

769 SPECIMEN Overprints on six postal stationery cards and registered envelopes. Includes BCA Arms ½d black and yellow single card, 1d & 2d black single cards, ½d blue-green frameless card, 1d red Arms newspaper wrapper, Four Pence embossed arms regd env, 4d blue EDVII embossed head each with SPECIMEN diagonally across the centre in black. Nice group of 7 Specimen items. **£ 100**

ORANGE FREE STATE

770 Orange River Colony: 1902 1d carmine CGH defn overprinted in right hand marginal pane of 50 mint / unmounted mint, nice album piece. SG 134. **£ 48**

PAKISTAN

771 1947-1958: OFFICIALS Attractive and clean mint and mainly fine used assembly on loose Album pages, noted 1947 mint set SG (O1/O13), 1948 set SG (O14/O26) nice lot. worth viewing. **£ 140**

772 Unmounted mint collection on Scott printed leaves with many commems sets from 1977-1984, plus officials, back of the book etc. Clean lot. **£ 35**

PAPUA

773 1933 (2 Nov) 1944 (23 Dec) 5d bluish slate and pale brown on regd long cover to Heffley Creek Br. Columbia, Canada. Tied PORT MORESBY CDS's, few wrinkles otherwise pretty cover. SG 100. Good cat on cover. **£ 60**

774 Officials: 1930 3d black & blue-green perf OS hinged mint, SG O50. **£ 40**

PAPUA & NEW GUINEA

775 1932 Cover UK to Port Moresby bearing 1d & 1½d tied Chingford wavy line machine sent via Australia, then unclaimed as part DEAD LETTER OFFICE PAPUA CDS on the obverse. Hard to find. **£ 20**

PERU

776 1868 Entire from London to Lima bearing 1s green plate 4 pair tied LOMBARD ST CDS cancels and LOMBARD ST PAID CDS in red alongside sent via Panama with nice A Code PANAMA CDS cancel addr to Trujillo (crossed out, redirected?) and large single line TRUJILLO h/s in black on reverse. Fine and attractive incoming cover. **£ 125**

PHILIPPINE IS.

777 1998-1999 Unmounted mint collection on stockpages mostly as sets or miniature sheets including 1998 Heroes of Revolution in small blocks, 1999 Declaration sheetlet of 10, 1999 Birds M/S, etc Approx 175 + 14 M/S.. **£ 85**

PORTUGAL

778 1855 King Pedro V 5r red-brown a superb large four margin example with 52 numeral barred cancel of Porto struck across the centre, accompanied Miranda Da Mota expertising 2015 certificate, Afinsa cat No.5. Premium example! **£ 250**

779 1858 25r rose King Pedro V a superb collection of mainly 4 margin examples on a stockpage mostly with numeral cancels mostly all different from 4 to 102, varying margins and many are huge 4 margin examples, excellent study lot. (Approx 52) Scott 11. **£ 65**

780 1886 King Luis 120 reis blue unmounted part gum a couple of toning spots on reverse and very minor black spot on front. **£ 50**

781 1926-28 Three sets mainly unmounted mint including 1926 First Independence set 21 to 10E, 1927 2nd Indep. set of 15 to 4E50, 1928 Third Indep. set 16, mainly fine. **£ 120**

QATAR

782 1957 Type II 10r on 10s ultramarine in a fine top marginal vertical pair unmounted mint, fine, SG 15a. **£ 40**

RHODESIA

783 1892-1912 Extensive early collection both mint and used including 1892 to 2/6 mainly fine used, 2/6 lilac mint, 5s unused, 1892-94 vals to 4s m & u, 1896-97 to 4s mainly used (Cat £100), 1898-1908 to £2 used, 1905 Victoria Falls 5d & 2/6 mint (Cat £235, 2/6 poor), 1896 BSAC ovpt 3d & 6d mint (Cat £125), 1909-12 to £1 m & u, etc, useful catalogue value. Circa 100. **£ 300**

784 1910-13 Double Heads collection mint and used including many shades and printings or perfs, noted ½d yellow-green mint blk of 4, ½d used (4), 1d used (5), 2d used (2), 2d mint, 2½d mint, used (2), 3d used (3), 4d mint (2), 5d mint, 6d used (2), 10d mint & used, 1s mint & used, 2s mint, Perf 15 set to 1s used (4d mint), Perf 13½ ½d., 1d, 2½d mint, some mixed but high cat value. (49). **£ 350**

RHODESIA & NYASALAND

785 1954 Complete set to £1 fine used (Cat £60), and 1959 set to £1 fine used (Cat £90), sound, SG 1/15, 18/31. **£ 48**

786 1954 Complete set to £1 mint, very fine, SG 1/15. **£ 38**

787 1954-1963 Collection on Album pages, attractive and clean mounted mint and fine used assembly Noted 1954 used set SG (1/15), 1959 used set SG (18/31) nice little lot. Approx (67). **£ 55**

RUMANIA

788 1872 (23 Jan) Lightly stained cover GALATI to Vienna bearing 25b brown with beard superb four margins neatly tied good strike of GALATI cds with P.D. boxed h/s in top right, stamp is lower left, partly stained lightly and evenly across half the cover, WIEN arrival backstamp with wax seal removed from the cover. Scarce. **£ 350**

789 1896 Printed United States Consulate envelope from Bucharest to USA bearing 1893-99 25b lilac x 3 tied BUCURESCI No.5 cds cancels sent via Deutsche Seepost Bremen / New York oval datestamp on reverse along with two types of Recomandat h/s on obverse. Transit and arrival backstamps. **£ 180**

790 1901 Greetings Postcard to Cardiff bearing combination 1893-1903 1b pair, 3b & 5b tied BUCURESCI small cds cancels with arrival backstamp. Picture of Grand Buildings in the Capital. **£ 40**

791 1901-03 1b black pair and 3b on Postcard to Belgium of the Regal Palace tied BUCURESTI cds, 1908 5b green postal stationery card uprated with 3b brown pair to Trier in Germany similar cancels and additional Catholic cachet in violet. (2). **£ 35**

792 1903 Postcard Focsani to Soporon bearing 10b red neatly tied full FOSCANI cds, with arrival cds on obverse. Fine. **£ 35**

793 1915 10b red postal stationery card uprated with 25b blue sent registered Iasi I to Switzerland. Tied IASI I cds cancels with violet incomplete cachet also tied to cover with UBERPRUFT single line h/s in violet and transit / arrival cancels alongside. Nice regd etiquette No. 492. **£ 30**

794 1960 (11 June) Olympic Games both Imperf Miniature sheets on illustrated unaddressed official covers tied special cancels (2 covers), then normal set of 6 over two similar official covers, SG MS 2729/30. Few marks or wrinkles, otherwise sound. **£ 12**

795 Danube Shipmail: 1889 Sulina - Tulcea handstamp on 5b blue postal stationery envelope dated 4 July from Galati with cds to Braila cancelled with illustrated Ship and SULINA - TULCEA partial datestamp. Fine and genuine use. Scarce.
£ 300

796 Fournier Forgery: Album page from the original book showing examples of his work on 1869 Prince Carol in unused pairs for 5b, 10b, 15b, 25b, 50b, 1871 pairs for 5b, 10b (2 diff colours), 50b. Very fine and attractive album piece. (21 examples).
£ 100

797 German Occupation: Postage Due MViR overprint in red on 1918 10b dark blue on grey-green tied to paper and expertised on reverse, fine, Michel 7.
£ 40

RUSSIA

798 1948-53 No wmk 25k bluish grey in a sheet of 100 with top marginal imprints, a few small perf splits otherwise fine, SG 1361k ka, Cat £50+.
£ 12

799 1975 Approx. thirty 500th Birth anniv. of Michelangelo miniature sheets unused.
£ 18

800 P.O. in China: 1903 (Circa) Postcard (Temple of Pluie Peking) bearing Russian ovptd 1k orange tied Russian CDS cancel, unwritten on reverse, nice card.
£ 36

801 P.O. in China: 1903 (Circa) Postcard (Wei-Chan The Coal Mountain Peking) bearing Russian ovptd 2k green tied Russian CDS cancel, unwritten on reverse, nice card.
£ 36

802 P.O. in China: 1906 Postcard (Tombs of the Conubines emperor of China, Si-ling, Peking) bearing Russian ovptd 1k orange tied Russian CDS cancel, unwritten on reverse (stain), nice card.
£ 36

803 Post Offices in China: Chefoo 1901 Plain Russian postcard to UK with Kitai 1k & 3k tied CHEFOO 12 VI 19 01 cds in violet (T & S Type 1) with Shanghai Russian P.O postmark 16 VI 1901 cds in black. Victoria Hong Kong transit, additional 2½ CTMS tax charge in red, T in violet circle and FB due mark on arrival in UK. Superb.
£ 600

804 Post Offices in China: Peking 1907 Pagode at Peking postcard to Rome with Kitai 4k tied Peking cds in Cyrillic and additional strike of same cds, fine.
£ 50

805 Post Offices in China: Tientsin Japanese Waterfall postcard bearing 2k green tied on obverse by TIEN.TSIN / 10 bi-lingual cds in violet addr to Paliseau France with a short message in French. Very fine.
£ 100

SAAR

806 1950 Stamp Day on special postcard bearing 15 + 5f brown tied IBASA 23rd April first day of issue cancel, postal used. Fine. Michel 291.
£ 120

807 1953 Stamp Day 15f blue Postilions in a complete sheet of 10 unmounted mint, gum a little uneven on one side and minor perf split with sheet and date markings, SG 339 Cat £105.
£ 25

808 Covers group with useful rates including French Occupation 1947 4f on 16pf pair with 2f on 12pf combn to UK, 1949 Holo advertising envr negd to Merzig from Wadern, 1925 Postcard with 45c Madonna on obv. 1951 Horticultural Show special show PPC (16 Jun, scarce), 1953 Red Cross special PPC, 1955 Stamp Day x 3 values on FDI, 1953 Stamp Day on special PPC, 1922 defines on covers (2), etc, interesting group (22).
£ 180

SAINT CHRISTOPHER

809 1882 ½d dull green in complete sheet of 20 plate number 1 and sheet No. 40 unmounted mint showing right gutter margin, superb, SG 11.
£ 150

SAINT HELENA

810 1856 6d blue mint original gum example with four good margins, accompanied by 1962 Diena certificate. Very sound for these, SG 1.
£ 180

811 1861-1890 QV collection on loose album pages, Mixed mint and used condition Notable 1861 6d Blue fine used (SG2a), 1868 4d Carmine-Rose fine used (SG14) lots of shades to look through , worth viewing.
£ 400

812 1863 Imperf 1d lake type A fine used four good margins, thinned otherwise fine, SG 3.
£ 48

813 1863 Imperf 4d carmine with surcharge and bar hinged mint neatly cut with margins all round, SG 5.
£ 160

814 1922 10s Grey and Olive-Green mounted mint otherwise nice condition (SG112).
£ 55

815 1922 Wmk MCCA 1/6 to £1 mint each handstamped SPECIMEN mainly in violet, 5s is h/s in black, very fine, SG 93s/96s (4).
£ 180

816 1922-37 MCCA £1 grey and purple on red hinged mint, very fine, SG 96.
£ 160

817 1937 Paquebot cover with Capetown PAQUEBOT roller cancel bearing St Helena 2d grey and slate Badge of St Helena neatly tied, printed addr to Glasgow. Fine.
£ 35

SAINT KITTS

818 Nevis: Revenue; 1883 1d mauve, 4d blue and 6d green all mounted mint, 1d has short corner, nice trio, Barefoot 19/21.
£ 35

SAINT KITTS - NEVIS

819 1905-1935 Useful mint and used collection including 1903 set mint 3d-5s (Cat £150), 1905-18 set to 5s incl 6d & 1s extras mint, 5s mint, 1920 set to 10s with 2d to 10s mint, 1921 set 2½d to 5s mint, 1923 Tercent. to 2/6, good cat (c75).
£ 350

SAINT LUCIA

820 1930 (16 Dec) Toned first flight cover St Lucia to Br. Guiana bearing 3d, 6d & 1s tied local cds cancel sent Regd No.37 with Cayenne arrival backstamp.
£ 60

821 1935 King George V Silver Jubilee set of four on typed registered cover from Castries to Mauritius. With Pamplemousses receiving cds on reverse. SG 109-112
£ 55

822 1953 King George VI three cents scarlet on typed cover to Antigua. With rare Mabouya Valley 19 MR 53 cds cancel.
£ 14

823 King George V Three pence unused registered letter with large Specimen o/p in black filing fold 33mm from left written in pencil 41c.
£ 18

824 Postage Due: 1933 (13 Mar) Die proof on card of the frame without value, handstamped AFTER / STRIKING and dated manuscript 13/3/33. Minor foxing.
£ 250

SAINT PIERRE et MIQUELON

825 1926 Government envelope sent locally bearing GOUVERNMENT / PP / SAINT - PIERRE - MIQUELON / SAINT - PIERRE handstamp in black and dotted 12th May cds cancel with hexagonal 14th May arrival d/s alongside. Very fine.
£ 25

826 1926 Government envelope (toned and wrinkles) sent locally bearing GOUVERNMENT / PP 0 30 / SAINT - PIERRE - MIQUELON / SAINT - PIERRE handstamp in black and dotted 7th July cds.
£ 20

SAINT VINCENT

827 1841 (27 March) Entire Letter to Lincoln's Inn, Ely Place, London with part PACKET LETTER boxed in red on obverse with 1/5 chargemark alongside. Sent P.Packet. 6th May arrival backstamp. £ 125

828 1861-1897 Useful mint and used collection including 1866 4d deep blue used (SG 6, cat £110), 1862-68 1s slate-grey, 1869 4d yellow, 1s brown, 1872 1s deep rose-red, 1872-75 incl 6d (3 shades), 1883 to 1s, 1885 surchs m & u, 1888 5s lake mint, 1892 5d on 4d mint, 1899 to 1s mint. Very high cat (c70). £ 460

829 1875 1s claret fine used red cds cancel, sound, SG 21. Cat £250. £ 48

830 1888 6d violet mounted mint original gum, fresh appearance, SG 52. Cat £180. £ 36

831 1935 (26 Nov) Registered airmail cover to USA bearing 1925 Silver Jubilee set of four tied KINGSTOWN CDS cancels and regd etiquette R.278 (torn). Attr cover. SG 142/5. £ 35

832 1966 Perf 15 x 15½ 1s slate-grey fine used A10 duplex cancel, fine, SG 9. £ 38

SAN MARINO

833 1877 San Marino 30c brown unused note perfs are poor and previously mounted with hinge residue and 2/6 in pencil on reverse. £ 160

SERBIA

834 Potraznica: 1941 Postal Forms a scarce collection of 8 forms mostly full A4 size bearing combination of Serbian overprint issues tied by different town CDS cancels incl Kragujevac, Sabac, Beograd 1 & 2 (2 of each), Nisi, Zabar 1, faults, splits and bends but very seldom seen, scarce. (8). £ 360

835 TELEGRAMS from WW2 collection of 27 forms sent mainly from the Belgrade National Bank during 1942/3 to Berlin or Vienna, mainly banking business some including Yugoslavia, Germany, Munich, Social politics, etc, interesting lot in German. (27) £ 32

SEYCHELLES

836 1890-1902 QV Collection presented on a single album page Notable stamps 1890 mounted mint 90c on 96c (SG8), 1893 mixed mint and used set (SG15/21), 1900 2r.25 Bright Mauve and Green (SG36) fine used. nice lot. £ 190

837 1901 3c on 36c brown and carmine showing surcharge double variety, incredibly toned gum otherwise fine appearance, SG 39a, Cat £750. £ 75

838 1903-1906 Small collection on an album page, 1903 set mixed mint and fine used (SG 46/56) and 1906 set mixed mint and fine used (SG 60/70). £ 100

839 1912-1935 Well presented assembly on 2 album pages, noting 1912 set mixed mounted mint and fine used (SG71/81). 1921 set to 2r.25 mixed mint and fine used (SG98/123). £ 120

840 1977 POSTAGE PAID / Rs. 1.25 / REPUBLIC OF SEYCHELLES boxed h/s in blue on philatelic cover to PO Box 3. Alongwith VICTORIA / B / AU 23 / 77 cds. Fine. £ 12

841 Collection of postmarks and mint and used ranges mainly for QV-EDVII. Noted French Paquetbot Lines (mainly octagonal cancels) postmarks (16), 1966 Regd slip 4055 AR h/s, EDVII cds range 3c to 75c, 1904 ANSE ROYAL cancel, 1903 to 2.25r cds, 1906 to 2.25r, LA DIGUE, PRASLAIN, GVI cancels to 10r, £ 65

842 Queen Victoria small but useful mint and used group including 1893 90c on 96c mint (Cat £75 each), 15c on 16c mint one with 5 of 15c kiss print, Rural post cancels Number 4 incl 1890 to 48c (block of 4 f.u. (Cat £52), etc, nice group on several pages. (57). £ 85

SIERRA LEONE

843 1859-1897 Queen Victoria Collection mint and used on leaves with better including 1859 6d (3 shades used), 1872 Wmk swys 1d & 4d, 1873 Wmk Upright 1d to 1s used, 1876 set 7 mainly used, 1883 ½d brown mint, 1d, 2d & 4s used, 1896-97 to 2s m & u, 1897 Fiscal stamps m & U (SG 54, 55, 56 & 60 mint), useful cat value. (51). £ 225

844 1891 ½d green and 2d grey tied to commercial cover to London cancelled B31 numeral cancels with smudged Freetown cds alongside, nice PAID / LIVERPOOL Br. PACKET cds in red on obverse. £ 160

845 1907 King Edward VII 1d red on cover to England unpostmarked cancelled by postman. Note flap torn and folds. £ 8

846 1909 Cover to Kent bearing EDVII 1d red tied PLYMOUTH / PAQUEBOT JUN 8 09A machine cancel, fine. £ 30

847 1943 Maritime Censor cover to UK bearing GVI 2d tied part OPENED MARITIME ... large h/s in black with PASSED CENSOR tomb cancel. Slight faults. £ 20

848 POSTED ON STEAMER boxed h/s on 1930s cover to Canada bearing 2d tied FREETOWN cds on ELDER DEMPSTER LINES monogrammed cover. £ 50

849 SPECIMEN Overprints on four GVI postal stationery cards and registered envelopes. Includes 3d brown registered envelope, Embossed envelopes 1d orange and 2d purple, ½d green newspaper wrapper each with SPECIMEN diagonally across the centre in black. Nice group of 4 Specimen items. £ 48

850 SPECIMEN Overprints on four Queen Victoria, two EDVII, four GV postal stationery cards and registered envelopes. Includes QV ½d green reply paid card printed Specimen diagonally on both parts, ½d green single card, ½d green newspaper wrapper, 2d grey Registered envelope, EDVII ½d green card, ½d green reply card, George Fifth ½d green reply card, ½d green single card, 1½d red single card, ½d green newspaper wrapper each with SPECIMEN diagonally across the centre in black. Nice group of 11 Specimen items. £ 130

851 SPECIMEN Overprints on three Queen Victoria, four EDVII, two GV & one GVI postal stationery cards and registered envelopes. Includes QV ½d green reply paid card printed Specimen diagonally on both parts, ½d green single card, ½d green newspaper wrapper, EDVII Registered 2d grey small size P/S env., ½d green and 1d red cards (faults), 1d red reply card, George Fifth ½d green reply card, ½d green single card, GVI 1½d red with SPECIMEN diagonally across the centre in black. Nice group of 10 Specimen items. £ 100

SINGAPORE

852 1903 (27 Aug) PPC Outside of College Bounds sent from Aberdeen to Singapore bearing ½d blue-green tied ABERDEEN / 4 cds cancels with very fine PENANG TO SINGAPORE / 19 SE / 1903 marine sorter cds Proud type L. £ 48

853 1948 (1 Sept) Airmail cover sent locally (philatelic) bearing GVI 1c, 2c, 3c & 4c tied QUEEN STREET SINGAPORE CDS first day cancels. Fine. £ 20

854 1948-1968 Collection presented on Album pages, attractive and clean mint and fine used assembly. Noted both 1948 sets SG (1/15) and (16/30), 1948 Silver Wedding \$5 SG (32) nice starter lot, Approx (130). **£ 80**

855 Unmounted mint collection on Scott printed leaves with many commems sets from 1963-1988, noted 1972 Shipping M/S (Cat £40), 1973 defin long set, 1975 Birds set, 1980 Ships long set, 1985 Insects long set, etc. Clean lot. **£ 85**

SOMALI COAST

856 Djibouti: 1910 Front off a printed cover sent locally bearing 50c blue and rose imperf tied 5 December cds's of COTE FRANCAISE DES SOMALIS / DJIBOUTI cds cancel, light bends and front only with h/s R & Recommande in black or violet sent from J Danovitz. **£ 38**

SOMALILAND PROTECTORATE

857 1903-1905 small collection of Approx (30) on loose album pages, 1903 incomplete set (SG 18/21) and (SG25/30), set of 5 officials 1903 mounted mint (SG O1/O5). 1905 mixed mint and use set (SG 45/53). **£ 45**

858 1912 mounted mint set of 13 with the exception of the ½a Green and the 6a Green and Violet used, otherwise nice set. SG 60/72. **£ 75**

859 Officials: 1903 EDVII ½a green, 1d carmine, 2a violet mint each showing BRIT SH variety. SG O6a, O7a, O8a. **£ 125**

860 Officials: 1904-05 8a grey-black and pale blue mint original gum overprinted SPECIMEN showing additional NO STOP AFTER M variety (partial). Very unusual combination. Accompanied by 1977 BPA London expertising certificate. SG O13a s. **£ 55**

SOUTH AFRICA

861 1900 Boer War field post office cover with Queen Victoria 1d lilac to England with receiving cds on reverse. Pencil mark on front. SG 174. **£ 12**

862 1901 Boer War Mail Very fine 1d pink postal stationery envelope cancelled by neat SPRINGS 18.DEC.01 CDS (Gauteng province) with Capetown and Johannesburg censor handstamps on obverse, Addressed to Capetown and backstamped accordingly for DE.2.1901 with Johannesburg transit cds for four days earlier. Most attractive and considerably scarcer than Army Field post office equivalents. **£ 175**

863 1931-33 Both 3d type singles used each showing window flaw variety, SG 45b & 45c d. Cat £335 as mint pairs, unpriced used. **£ 60**

864 1932 2/6 green and brown a mounted mint pair (gum spots at the top) showing watermark inverted variety, SG 49 aw. Cat £225. **£ 44**

865 1933-48 6d green and vermilion hinged mint pairs for types I, II & III, SG 61, 61c & 61d. **£ 40**

866 1980's Twenty-one government covers posted off shore in various world locations. Includes 1982 posted at sea from the MV SA Agulhas at Gough Island, 1980 South African National Antarctic Expedition, 1978 Department of Weather Office South Atlantic and 1983 Emergency Casualty Evacuation from Marion Island. Very interesting collection. **£ 38**

867 AND HOMELANDS: First Day Covers and mint ranges in xx binders including many attractive thematic sets, noted RSA 1975-89, Venda 1980-1990 FDCs, Bophuthatswana 1977-1987, Ciskei 1981-1990, Transkei 1976-1989, then mint sets in stockbooks incl Transkei 1983 long set to R2, 1991 Astronomy long set to R5, Venda mint, RSA mint stockbook with nice M/Ss, SWA mint in packets (STC £900), also box of Lighthouse hingeless printed leaves. Attractive lot. **£ 150**

868 Boer War: British Army Field office wrinkled and creased cover bearing ERI ovpt 1d green and red tied Army Post Office incomplete CDS and ON HIS MAJESTY'S SERVICE / Opened under Martial Law black on pink label affixed across the top tied by PASSED PRESS CENSOR oval h/s. **£ 60**

869 Natal: 1913 (17 Apr) Picture Postcard of Native Police Natal holding some formidable beating sticks, addr Durban to Birmingham tied Transvaal 1d DURBAN d/r CDS, few hinge marks, intr. **£ 14**

870 Unmounted mint collection of blocks and strips mainly with imprints or sheet markings for S. Africa 1979-1988, homelands including SWA 1981-3, Transkei, Bophuthatswana, Venda & Ciskei all 1981-1985 all in multi u/m blocks of 4 or strips etc, huge quantity well over 1500+. **£ 250**

SOUTH WEST AFRICA

871 1932 (17 Oct) Unfranked cover from Windhoek sent locally (philatelic) bearing ½d black and green PAIR tied same WINDHOEK CDS. Nice philatelic item, rated £300 as commercial use. **£ 40**

SOUTHERN NIGERIA

872 SPECIMEN Overprint on EDVII ½d on 1d red surcharge single card. Sound. **£ 15**

873 SPECIMEN Overprints on Queen Victoria 1d pink env., 1d carmine single card, 2d blue registered env., EDVII ½d on 1d red surcharge single card, 1d red reply card, few tones otherwise nice group of 4 items. **£ 60**

SOUTHERN RHODESIA

874 1913-1964 Mint and used assembly on exercise leaves with better throughout incl 1924 Admiral heads duplicated used values incl 2s, 2/6 (2), 5s (Cat £500), approx. 270. **£ 100**

875 1924-1937 Small collection on leaves mint and used, stamps to note, 1924 10d used SG 9, 1s.6d used SG11, 1931 1s SG23a, lots of different shades, interesting lot. High cat value. **£ 200**

876 1924-1937 Used assembly on album pages with better includes 1924 Admiral set to 2/6 (Cat £290), 1931 set 15 (Cat £150), 1935 SJ set (Cat £42), 1937 Coronation set. (42) **£ 150**

SPAIN

877 1847 Entire Letter Majorca to Barcelona bearing neat MALLORCA single red h/s on obverse with 9 reales red chargemark alongside. B/D / BE / 8 two line cancel on arrival in Barcelona. Very fine. **£ 40**

878 1865 Isabella II 19c brown and rose fine four margin imperf example tied to paper with incomplete CDS, rubbed at bottom left corner otherwise sound, two violet expertising handstamps on reverse, key example, Scott 70 (\$600). **£ 150**

879 Revolutionary Overprints: Canary Islands Air; 1937 (18 Sep) Cover to Geneva bearing 50c + 1p25 dark blue tied along with 5c blue Pro Las Palmas label tied PORT VIA AEREA / LAS PALMAS datestamps with two Censura Oficial Militar IRUN h/s in violet plus CENSURA MILITAR / LAS PALMAS two line h/s in violet alongside. With pro Franco h/s in bottom left. Horiz. filing fold. Nice cover. **£ 40**

SPAIN - CIVIL WAR ISSUES

880 EL MASNOU Imperf Souvenir Sheets (2 different) mint part og or unmounted mint commemorating 1934-1937 Comunicaciones, Consell Municipal, both fine frontal appearance. Allepuz 27 & 35. **£ 50**

881 FOYER DU FRANCAIS Perf & Imperf Souvenir Sheets (2 different) unmounted Foyer De Francais Antifasciste Commissariat de Propaganda de la Generalitat de Catalunya, both fine frontal appearance. Both numbered. £ 50

882 NERJA Imperf Souvenir Sheets (2 different) mounted mint 1st Anniversary Saludo Franco & Asistencia Social numbered imperf M/S, fine appearance. £ 35

SWITZERLAND

883 1925 Registered Zurich cover with six air stamps (2 duplicates) on tatty cover to England. Includes 2 x 35c brown and ochre and 2 x 40c lilac and violet. 1925 Zurich cover with three air stamps on very tatty cover. Stamps as cat value approx. £350. £ 32

884 1948 National Fete set of 4 in complete sheets of 25 unmounted mint, few minor faults crease or small marginal marks, nice with imprints and sheet number, SG 495/498. Cat £230. £ 46

885 1949 National Fete set of four in complete sheets of 25 unmounted mint, odd wrinkles but nice with imprints and sheet number, SG 506/9. Cat £287. £ 55

886 1951 National Fete set of five in complete sheets of 25 unmounted mint, odd wrinkles but nice with imprints and sheet number, SG 527/531. Cat £550. £ 110

887 1996-2014 Nearly complete Year books run of 17 different, each book complete with unmounted mint year sets, miniature sheets, self-adhesives and all special issued made each year, includes 2000 Embroidery (but not the M/S), enormous catalogue values. (just needs 2004 & 2006 to complete). Each page written up in four languages incl English. Lovely lot, high original retail. (17). £ 750

888 Pro-Juventute: 19467 Alpine Flowers 20c + 10c & 30c + 10c both in attractive unmounted mint complete sheets of 50 with sheet imprints and sheet number, fine, SG J122/3. Cat £245. £ 48

TAIWAN

889 1959-1973 Mint collection on well filled Scott printed pages includes many sets and miniature sheets including 1960 Inauguration of Cross Island Highway M/S (SG MS 354a (vertical bend, cat £200), 1960 Forestry M/S, 1960 Chinese Paintings set (Cat £49), Art Treasures sets, 1964 Cacti, Reservoir, 1965 Double Carp set (unused, cat £285), Chinese Women set 2 (Cat £50), 1966 Paintings set (Cat £95), 1967 Birds set (Cat £55), 1968 Cathay set, 1968 Year of the Cock, 1969 Paintings, 1970 12 Months set (Cat £100), 1971 Dogs set (Cat £110), 1973 Horses set & M/S (Cat £90), etc, useful collection for expansion. £ 850

890 1972 Large typed airmail cover with \$2 and \$2.50 dogs addressed to Germany. Note has fold in centre. £ 8

THAILAND

891 1885 1Tical on Isolot blue mounted mint with hinge remains, short corner otherwise very fresh and fine, seldom seen, SG 7 Cat £600. £ 180

TOBAGO

892 1879 5s slate very fine hinged mint example, SG 5. £ 325

TOGO

893 1937 (16 Apr) Printed Via Airmail cover bearing 2f (2) & 50c tied LOME cds with cachet LOME - COTONOU / SERO CLUB DU TOGO, unaddressed cover to Dahomey. Fine. £ 25

TONGA

894 1895 1d on 2d pale blue mint with lightly toned perfs showing deformed E in PENI variety, SG 25a. £ 36

895 1942 2/6 deep purple unused no gum perfined SPECIMEN, fine, SG 81s. £ 30

896 1944 (23 Dec) Silver Jubilee of Queen Salote's Accession set of five on regd long cover to Heffley Creek Br. Columbia, Canada. Tied NUKU'ALOFA CDS's, few wrinkles otherwise pretty cover. £ 28

897 1951 50th Anniv. of Treaty set of six unused no gum each handstamped WATERLOW & SONS LTD / SPECIMEN and hole punch, some water staining. SG 95/100. £ 30

898 Officials: 1893 G.F.B overprint set of five mounted mint original gum, SG O1/5. £ 60

TRINIDAD & TOBAGO

899 1897 Queen Victoria 2d registered letter with uprated 2½d dull purple and blue. Registered 70633 sticker along with straight line registered. Cancelled on front rare Arima cds. Reverse has Port of Spain cds and London hooded receiving. £ 40

900 1913-1960 Mint & used collection on leaves including 1915 Red Cross with cross 2mm to right mint, 1916 Red Cross blk of 4 mint one with no stop after 16 variety, 1917-18 War Tax overprints complete for basic issues (incl SG 183/4 Cat £70), 1922-28 to 5s mint & used, 1935 SJ set mint, 1935 set to 72c mainly used, 1938 set, 1948 RSW set mint, attractive lot. (approx 160) £ 110

901 1917 WAR TAX overprint on ½d green in a complete sheet of 120 unmounted mint, folded twice with plate 1 imprint. SG 177. £ 48

902 1937-1951 GVI Collection hinged mint complete for the period including 1938-44 set 14 (cat £110), 1948 RSW set (cat £30), Postage Dues 1944-45 5d-1s black (SG D22/25 cat £245), 1947 set of 8 (cat £32). Cat £420. (39). £ 90

903 SPECIMEN Overprints on Queen Victoria Tobago ½d green reply card, single card, 2d grey registered postal stationery envelope, 1d red single card, 1d red reply card, GVI 1c green single card, 6c dark blue registered postal stationery envelope mainly fine. 7 items. £ 85

904 Trinidad: Postage Due 1885 Set of nine mint to 1s slate-black each handstamped SPECIMEN in black, unpriced in SG. SG D1/9. £ 180

TRISTAN DA CUNHA

905 Cover to the UK bearing GB 1937 Coronation 1½d maroon tied by 1929 Cachet V violet h/s with additional handstamp alongside, couple of tones otherwise superb strikes. SG C6. £ 35

TRUCIAL STATES

906 1961 Palms set 11 unmounted mint, SG 1/11. £ 24

TURKS & CAICOS ISLS.

907 1917 (26 Nov) War Tax local overprint 1d red pair and 3d purple on yellow-buff on a registered cover to Port Washington USA, tied neat TURKS ISLAND cds cancels, high cat on cover. SG 141 & 143. £ 85

908 1917 (6 Oct) War Tax overprint 3d purple on yellow-buff right margin strip of four on a registered cover to Port Washington USA, tied neat TURKS ISLAND cds cancels, high cat on cover. SG 141. £ 250

909 1917 (Nov) War Tax Local overprint 1d red strip of three & 3d purple on yellow-buff left margin strip of three on a registered cover to Port Washington USA, tied neat TURKS ISLAND cds cancels, high cat on cover. SG 141 & 143. £ 250

910 1918 (21 Dec) War Tax overprint 1d rose-carmine block of 4 and a single on a registered cover to Port Washington USA, tied neat TURKS ISLAND cds cancels, high cat on cover. SG 146. £ 250

911 1918 WAR TAX (26 June) 3d purple on yellow in a superb fine used block of 4 with TURKS ISLAND JY 17 / 18 CDS. SG 147. £ 20

912 1919 (24 Apr) War Tax overprint 1d rose-carmine & 3d purple on yellow on a registered cover to UK, tied neat TURKS ISLAND cds cancels, high cat on cover. SG 146/147. £ 110

913 1919 (4 Dec) War Tax Local overprint 1d red pair 3d purple on yellow-buff on a registered cover to New Jersey USA, tied neat TURKS ISLAND cds cancels, high cat on cover. SG 141/2. £ 110

914 1919 (4 Dec) War Tax Local overprint 3d purple on orange-buff block of 4 on a registered cover to St Louis USA, tied neat TURKS ISLAND cds cancels, high cat on cover. SG 151. £ 110

915 1919 (June) War Tax Local overprint 1d bright rose-scarlet block of 4 and a single on a registered cover to Port Washington tied neat TURKS ISLAND cds cancels, high cat on cover. SG 149. £ 55

916 1919 War Tax 3d purple on orange-buff top left corner marginal block of four unmounted mint, with top left stamp showing dramatic kissprint of the W in War, nice clear variety, SG 151 var. £ 20

UMM AL QIWAH

917 1964-1970 Mint & mainly unmounted mint small collection on printed leaves with better noted including 1964 Sheikh Ahmed bin Rashid al Moalla set to 10r, 1064 Olympic set, 1965 Kennedy set, 1965 Air set, Officials 1965 airmail set 5, few appendix sets for 1969-70 etc, mainly fine. (70). £ 28

UNITED ARAB EMIRATES

918 1976-1982 Mint & mainly unmounted mint small collection on printed leaves with better noted including 1976 5th Nat. Day set, Falconry set, 1977 Literacy set, 1979 Postal set, 1980 Census set, Hejira incl M/S, Petrol Export & M/S, etc, mainly fine. (40). High cat value. £ 82

UNITED NATIONS

919 1948 (May) Children Fund booklet containing complete set of 5 imperf gummed 10fr labels, faults on cover but seldom seen. £ 16

920 Flight Covers: 1974-85 group of 7 covers and cards for various airmail flight covers, special events incl Kobenhaven to New York, Italy, etc, intr little lot. £ 15

UNITED STATES

921 1817 Interesting and faulty Entire Letter of several pages from Nanjemoy Maryland to John Blair, Writer of the Signet Edinburgh (prestigious solicitors appointed to use the Kings private seal for documents). Well travelled letter with manuscript 1½oz, and charge mark 7/11 with LIVERPOOL / SHIP LETTER framed h/s in black along with Liverpool arrival cds in red JUL / B / M, and ADD ½ part cancel for conveying to Edinburgh. Contents are written by J. Robertson describing his marriage to a wealthy woman in Maryland who's uncle was secretary to General George Washington (former president), and explains how he was captured by a French Privateer with his ship and good stolen at a cost of \$39,000 and \$14,000 of cargo. As a wealthy merchant chipping captain he was now destitute in San

Domingo waiting for passage by the US Navy to get back to the USA. This a letter to the highest Scottish courts to claim restitution of his stolen fortunes and pursuing the estate of his wife that he wishes to inherit but her cousin is not allowing him any access to this. Most interesting. Rough transcription included. Very poor condition but the letter is mostly legible. £ 40

922 1855 Stampless cover to Germany with a part Philadelphia cancel with 23 & 30 cents h/s in black, manuscript 4/5 chargemark in blue ink and other manuscript chargemark crossed out. Three backstamps incl BOSTON FEB 14 / Br. PACKET in black, AACHEN 1/3 in red and ILE DENHE... cds in black. £ 85

923 1863 Cover to Capitol Hill USA bearing GB 1s green pl.1 tied 71 numeral of London and tied alongwith N. YORK PAID 12 cds across the stamp, curved 5 CENTS in red h/s alongside. Pretty cover. £ 125

924 1886 illustrated Illinois Central Hospital for the Insane Jacksonville. 2c brown printed postal stationery envelope to Springfield Ill., cancelled G in black and JACKSONVILLE JUL 20 CDS alongside, soiled top left corner and some tones / soiling. Unusual. £ 45

925 1890 HELD FOR POSTAGE - 1c blue postal stationery envelope uprated with 2c red Washington from SANTA ROSA (California) to NEW YORK, underpaid with HELD FOR POSTAGE h/s alongside and perforated label on black on rose affixed, "This letter was held at the OFFICE OF MAILING as 'short paid', and forwarded afterwards, upon receipt from the addressee of stamp to cover deficiency. Small faults, fine strike. With manuscript Rec Unsealed / M- PO on reverse alongwith C / N.Y. cds backstamp. £ 240

926 1904 Postcard of six officials in San Francisco (Sept 6) each with varying comment bubbles Move On Mr Hoska / Those fellows must be / from Puyallup or Seattle. Chief you're a poor guesser, My what high buildings, we will have higher ones in Tacoma soon printed in violet, 1c card to Tacoma. Fine. £ 15

927 1907 US GERMAN SEA P.O. cancel on 2c red tied to postcard to France of Hamburg Ameriska Line ship Amerika. £ 15

928 1908 (24 Jun) Paquebot Queenstown cds on printed American Lines illustrated maritime cover Liverpool to Philadelphia Service with ornate illustration of a ship and Anchor addr to Pittsburg bearing GB EDVII 2½d. Slightly grubby finger marks and town. £ 20

929 1923 Postal stationery Jefferson 1c cancelled with rarish Upham's Corner Station cancel on stamp advertising card. £ 15

930 1941 (23 Nov) Commercial cover from the USS ARIZONA sent 14 days before the ship was bombed and sunk by the Japanese with the loss of 1102 lives. Addressed to Mr & Mrs Walter Lier, Southern Calif. Gas Co. San Bernardino. Fine. £ 150

931 c1965 WELLS FARGO 3c red embossed printed postal stationery envelope with blue oval dated SENORA cancel. Addr to Jamestown. Torn flap otherwise mainly fine. £ 75

932 Local Post: W.D. McNish Nashville x 4 different labels imperf good margin for 5c PAID incl unused 5c black on red, 5c grey, 5c rose and 5c black (with gum), all fine, 'as is' £ 28

933 Local Stamps: Squier & Co. 1c green on a badly stained cover ST LOUIS to Illinois bearing Squier & Co with four huge margins tied by two strikes of 8 segment cork type cancel in black with 3c #26 tied St Louis FEB 4 1859 CDS to Morris Grundy & Co. Torn and stained otherwise scarce with such large margins with genuine use. Scott 132L1. £ 380

934 Officials: State Dept; \$2 green and black mounted mint (hinged) with large part original gum, slight gum disturbance, fine appearance, Scott O68. \$1,750. £ 450

935 Officials: Treasury Dept 1879 Soft porous paper 30c brown neatly cancelled across the stamp with barred postmark in black. Scott O112 \$425. Fine appearance. £ 65

936 Railway Share Certificates: 1928, 1961 & 1979 for Bush Terminal Company & Penn Central Company (2), attractive engravings, few faults. (3). £ 14

937 The Adams Express Company - Printed envelope sent locally in Canton bearing 1873 1c ultramarine Franklin tied 3 SEP CANTON cancel. Very fine. £ 120

938 WAR DEPARTMENT: Signal Service 3c red embossed official printed postal stationery envelope in a bundle of 24 covers on blue paper and overprinted WAR DEPARTMENT, SIGNAL SERVICE. U.S. ARMY / OFFICIAL BUSINESS / STATION, RAILROAD. For the conveying of Railway Bulletins each addr to Washington D.C. 24 examples. £ 48

URUGUAY

939 1858 240c dull vermilion, attractive fine used forgery with decent undated double ring circular cancel, nice four margins, attractive example. Scott 6 retail \$1200 as genuine. £ 20

940 1925 (23 Sept) Registered printed Alfonso Bruel cover bearing Rincon Anniv. 5c & 45c tied oval blue special postmarks at Montevideo. £ 36

941 1925 Air Centenary of Assembly Florida set of 2 different types f.u. red cancels, SG 472/3. £ 10

VATICAN CITY

942 1933 2.751 black and purple fine used example, key stamp, SG 31. £ 30

943 1936 Catholic Press 75c red fine used example, key stamp, SG 51. £ 30

VENEZUELA

944 1902-04 Four covers / cards used with French LIGNE octagonal maritime cancels LIGNE D PAQ FR No.1, COLONA ST NAZAIRE LIGNE 1 etc. Intr group. £ 40

945 1944 Baseball set of 10 Airmail in imperf blocks of 4 unmounted mint, very fine. SG 688/696. £ 75

WALLIS AND FUTUNA ISLANDS

946 Epreuve De Luxe attractive collection of imperf cards for a variety of different issues in a stockbook including 1987 Basilica Anniv. 230f air, 1987 Wrestling 97f, 1984 Olympics, 1983 Xmas set of 2, 1983 Cat 102f air, Flowers, 1972 Fiji etc, very attractive, (31 different). £ 150

YUGOSLAVIA

947 1952 Brussels UPU delegation book with useful mint sets from Yugoslav postal authority incl 1951 Cultural Anniv., 1950 Harvester long set 12 (Cat £75), 1951 air incl 100d grey-blue (partly stuck cat £80), £ 35

948 German Occupation: Zara; 1943 5c brown mounted mint, small gum bend, centred right, SG 1 Cat £130. £ 25

ZANZIBAR

949 Postal Stationery cards unused duplicated range of two different incl 1896 ½ yellow-green Sultan Seyyid Hamed-bin-Thwain (6) & 1a red (6). Mainly fine. £ 24

ZULULAND

950 1888 3d purple on yellow unmounted mint, one tone spot on reverse, SG 5. £ 20

951 1888 ½d vermilion and 2d grey-green and carmine, both in ungummed blocks of four, unused, SG 1 & 3. £ 30

952 1888 Hinged mint set from ½d to 1s, varying hinges from good to heavy, SG 1/10. £ 200

953 1888 Hinged mint set from ½d to 3d, 5d (pulled perfs), & 6d, varying hinges from good to heavy, SG 1/5, 7/8. £ 35

954 1888 Used range of six different values ½d, 1d, 2½d, 4d, 6d & 9d (crisp cds), SG 1/2, 3, 6, 8 & 9. £ 95

955 1888-93 Seven mint / part o.g. examples 1d, 2d, 2½d, 3d all hinged mint, 4d & 6d paper on reverse, ½d dull green on Natal without stop hinged mint SG 2-6, 8, 13. £ 60

956 1888-93 Three f.u. cds values ½d, 1d & 2d with ESHOWE cds, SG 1/3. £ 20

957 1892 1s dull green heavy hinged mint with hinge remains, bright colour, SG 10. £ 50

958 1893 Natal 6d dull purple hinged mint, SG 16. £ 26

959 1894-96 1d dull mauve and carmine in a mint block of nine unmounted mint, usual gum bends, SG 21. £ 28

960 1894-96 3d dull mauve and olive-brown in a mint block of eight showing gutter at left, gum has black specks but does not detract from frontal appearance, SG 23. £ 22

961 1894-96 Hinged mint set to 1s, all heavily mounted, fine colours, SG 20/25. £ 30

962 1894-96 Hinged mint set to 4s, all sound and fine colours, SG 20/27. £ 130

GREAT BRITAIN - PRE-STAMP

963 1806 Entire London to Naples bearing good strike of FOREIGN OFFICE / 74 / 06 double ring cancel in red. £ 20

964 1832 Entire Letter Tunbridge Wells to Lincoln's Inn bearing nice TUNBRIDGE WELLS undated complete circle h/s in red, receiving F d/s in red, usual folds etc. £ 40

965 1834 Entire Letter Oxford to Aylesbury bearing a part strike of PAID AT / OXFORD boxed strike in black on reverse, Oxford dated arc in black on reverse, 8 chargemark. Fine. £ 35

966 1836 Entire Manchester to Plymouth bearing PAID AT MANCHESTER circle cancel in red (good strike), usual folds etc. £ 35

GREAT BRITAIN - QUEEN VICTORIA

967 1839 Handwritten and signed envelope panel: Her Royal Highness the Princess Augusta, Clarence House, and additional hand manuscript The Queen with Her Majesty Queen Victoria 1839 alongside. Original red wax sealed affixed to front from the back. Queen Victoria was 2 years into her reign and aged 20 when this was written. Princess Augusta was the second daughter of King George III. She died at Clarence House a year after Victoria wrote to her. She was 71. Written just months before introduction of the Penny Black. £ 150

968 1840 (15 May) Entire of small size used Holborn to Walbrook bearing two line Holborn W.O. / 1D PAID h/s in black with PD / 8 NT / MY 15 / 1840. Nice May date item. £ 125

969 1840 (21 May) Part Entire Letter bearing 1d grey-black (LD, very worn plate) tied part red MX cancel, enormous four margins, BARNESLEY May date add to Wilksworth. Filing folds. £ 180

- 970** 1841 1d red-brown pl.138, fine used four margin example (IK), tied to wrapper addressed to Ballinasloe by two blue Tullamore '438' numeral cancels with a blue Ballinasloe cds below. Backstamped at Tullamore, Kilbeggan and Ballinasloe. SG Spec B2 (1) xb. Rare item. £ 275
- 971** 1841 1d red-brown plate 10. Very fine used four margin example lettered (QI), on large part entire from Glasgow to Ballymoney beautifully cancelled by centrally struck black MC. Glasgow and Belfast backstamps. SG Spec. AS69. £ 250
- 972** 1841 2d blue PAIR (AC-AD) on Entire with neat four close to good margins, addr to Fox Brothers Wellington N.Z., single line illegible h/s on obv., arrival b/s. High cat on cover. £ 125
- 973** 1841 2d blue small plate reconstruction booklet with 93 used examples mostly 1844 type cancels or London / Scottish numeral cancels in varying condition and varying margins, plenty of shades and postmarks plus a strip of 4 (poor, cut into badly), useful group circa 93 examples. Cat £8370. £ 450
- 974** 1841 Number in Maltese Cross cancels on 1d red-brown varying margins, Numbers 2, 3, 5, 6 & 8, mostly two or three all good strikes. (5). Cat £1065. £ 100
- 975** 1843 Entire London to Edinburgh bearing 1d red-brown pair (OH-OJ) tied two strikes of No.12 in MX cancel, fine. Cat £1700+. Scarce cover. £ 175
- 976** 1843 Entire London to Lowestoft bearing 1d red-brown (EJ) tied superb strike of No.8 in MX cancel, fine. Cat £325+. £ 85
- 977** 1843 Entire London to Lowestoft bearing 1d red-brown (TE, four margins) tied superb strike of No.10 in MX cancel, fine. Cat £750+. £ 150
- 978** 1843 Entire London to Newbury bearing 1d red-brown (EI) tied superb strike of No.7 in MX cancel, fine. Cat £325+. £ 85
- 979** 1843 Entire London to Newbury bearing 1d red-brown (OJ) tied superb strike of No.6 in MX cancel, fine. Cat £325+. £ 85
- 980** 1844 (12 Apr) Two Pence Mulready envelope (a209) from Bath to Banbury with part black MX at the top, BATH / F arc d/s and arrival b/s in red. Flap torn, minor wrinkles. SG ME4 Cat £2500. £ 250
- 981** 1845 (23 Jun) Cover sent locally in London bearing 1841 1d red-brown (LA) showing left hand part inscription ...the labels abo{ve} on bluish paper tied 71 numeral cancel and T.P / Holborn St, red d/s on reverse 10 Fn 10, JU23 / 1845. Few marks or wrinkles, nice imprint on cover. £ 125
- 982** 1850 Entire London to Brompton Carlisle, PAID d/r cds in red with E/NR in circle applied in transit on the railway, small part blue PAID street cancel above. £ 35
- 983** 1854 (18 March) Entire Letter Bristol to Macclesfield bearing 1841 1d red-brown (2 margins unevenly cut into) tied BRISTOL 131 spoon cancellation, arrival backstamp, small faults, scarce. £ 150
- 984** 1854 (8 Nov) Cover bearing two 1d red-brown cancelled (not tied) by two 523 numeral cancels of Merthyr Tydvil in black with red dated arc on reverse, few minor marks Cat £120 on cover. SG 17. £ 30
- 985** 1854 Commercial covers each bearing 1d red-brown star mainly from 1854 printings mainly blued and even a pair on E.L. wide range of postmarks and dated town arcs on reverse, very mixed but good quantity and cat value in excess of £4800 on cover. (c80), £ 480
- 986** 1855 1d red-brown pl.40. Very fine used example (CH), neatly tied to a clean cover by Hull '383' type C/R1 spoon duplex for 27th September 1856. Addressed to Bakewell with blue Chesterfield and Bakewell backstamps. SG Spec. C8 (1). £ 70
- 987** 1855 1d red-brown pl.9 (Wmk LC Perf 14). Very fine used example lettered LK neatly tied to uncreased wrapper by a Manchester '498' type II sideways duplex for 18th October. Addressed to Lancaster with arrival backstamp. SG Spec. C3 (1). £ 75
- 988** 1856 (6 Mar) Manchester sideways duplex type II on Entire to Drogheda Ireland bearing 1d star on blued (P.14, LC plate 8), tear in bottom left. Full strike. £ 35
- 989** 1857 2d blue Pl.6 tied to superb wrapper from London to Perth, Scotland bearing 2d blue (OE) showing re-entry, tied by lightly struck London City duplex for 4th August 1858. Backstamped by a Perth arrival cds. Exhibition quality. (SG 35). £ 160
- 990** 1857 (4 Mar) London & Westminster Bank embossed 1d pink postal stationery envelope cancelled 27 London postmark and Wallingford arrival b/s. £ 25
- 991** 1858 1s green fine used on cover London to Sardinia tied W / 2 cancel with a variety of arrival or transit cancels incl SORI, Genova, red PD oval on obverse. Mainly sound, SG 72 Cat £425. £ 85
- 992** 1858 (4 Jan) STAMFORD sideways 742 C duplex being a very late date, last issued on 25th January 1858 addr to Nottingham. Fine. £ 25
- 993** 1859 (1 Dec) Small cover Chester to Liverpool bearing 1d rose-red p.14 tied nice strike of CHESTER 180 spoon cancel, fine appearance. £ 100
- 994** 1861 (28 Aug) Cover London to Prussia bearing 6d lilac fine used and tied London SW cancel, PD red oval, P red oval and PER AACHEN cds in red alongside. Pretty. £ 38
- 995** 1862 Isle of Wight - Island registered mail: Very fine registered cover from Ryde Isle of Wight to Aberdeen. Prepaid with 1d rose-red and 6d pale lilac, both neatly tied '666' numerals with RYDE cds below for Feb 14th 1862 alongwith REGISTERED LONDON regd oval alongside (struck twice) and arrival backstamp on reverse. £ 225
- 996** 1862-63 Collection of 1d stars used on ten covers from different areas incl Macclesfield, Barnsley, Stroud, Gloster, Cheltenham, Reigate, etc. (40) £ 100
- 997** 1864 (18 Aug) Cover Huntingdon to 27th Regiment at Singapore India sent during the Indian Mutiny period bearing 6d with hyphen tied 396 numeral cancel addr to a Colonel in the regiment. £ 40
- 998** 1864 Entire London to Lima bearing two 1s green plate 1 tied London EC 90 cancels, sent p.Thama and oval blue CONDUCCION / DEL CARTERO / GRATIS and PANAMA DE 7 1863 double arc cancel in black alongside. Minor folds or bends, nice combination. £ 250
- 999** 1864-79 1d rose-red mint almost complete assembly arranged by plate number order from 214-5, 217-219, 221-223, mostly fine appearance, mounted mint, part original gum, plate 218 has trimmed base perfs. High catalogue value. (8 stamps). £ 275
- 1000** 1864-79 1d rose-red mint complete assembly arranged by plate number order from 112 to 125 inclusive, mostly fine appearance, mounted mint, part original gum, one unused (no gum), and a few with gum tones, plate 114 is fine (Cat £325). Useful catalogue value. (14 stamps). £ 400

- 1001** 1864-79 1d rose-red plate 157 in a superb left marginal mint / unmounted mint block of 6 (AS-TC), some reinforced perfs on reverse, impressive multiple. SG 43. Cat £420 for mint (2 stamps U/M). **£ 180**
- 1002** 1864-79 1d rose-red plate 175 very fine lightly mounted mint left marginal imprint single showing, part ornament & "" he adrefts and... "" (AK-KA), part of margin cut diagonally, superb and fresh, SG 43. **£ 40**
- 1003** 1864-79 1d rose-red plate 95 in an attractive and scarce block of four mint part o.g. lettered (AS-TB), high cat for blocks. SG 43. **£ 95**
- 1004** 1864-79 1d rose-red plate 99 in an attractive horizontal mint strip of three lettered (HN-NJ) with two outer stamps unmounted mint, mounted on centre stamp only, good centring, scarce trio. SG 43. **£ 175**
- 1005** 1866 Plain env to Biggar with 1d red PL 74 cancel good Too-Late London duplex Ja 26 66 with very fine C & G/R.P.O. in circle H/S in black below. Few creases & minor soils & London & Biggar B/S. Long closed tear on face away from stamp & cachet. **£ 20**
- 1006** 1867 5s rose plate a superb fine used example with corner barred oval only slightly centred downwards, superb perfs and condition, very nice for these, SG 126. **£ 225**
- 1007** 1868 Plain env to Peebles with 1d Red PL 89 misperfed, cancel London duplex 20 No 68. At left fine C & C/ R.P.O in small circle Railway cachet & Peebles B/S Horiz crease overall goo condition and scarce. **£ 55**
- 1008** 1869 (20 Oct) Early use of reused stamp 6d plate 8 (no hyphen) cut from another envelope and pasted onto this cover tied by clear FROME numeral cancel addr to Italy. Creases. Unusual use. **£ 40**
- 1009** 1869 (21 Nov) Posted since 7 Last Night 131 Edinburgh cancel on cover sent locally with 1d star tied single cancel. Folded four ways otherwise nice example. **£ 28**
- 1010** 1874-75 Correspondence from London to Buenos Aires. Four covers each bearing 1s green plates 8, 9, 10, 11 tied London 96 duplex (2), London 87 duplex, and Liverpool 466 duplex. Being a business correspondence Brandt & Sons some with manuscript of h/s Via Southampton, or per Pacific Steamer via Liverpool / Montevideo, small faults and Liverpool is toned other cat £960+ on cover. Nice original lot. **£ 250**
- 1011** 1876 (16 May) Cover Montrose to Edinburgh sent registered bearing 4d vermilion plate 15 and 1d plate 170 tied 251 cancels. Nice combination, SG 152. Cat £1100. **£ 250**
- 1012** 1876 (18 Jul) ½d plate 12 tied to advertising card for the Lucknow Garden Tent from Lincoln. And The Tixy Garden Chair at 7s9d. Very fine. **£ 40**
- 1013** 1876 8d orange very fine used cancelled 97 numeral cancel. Fine appearance, SG 156. **£ 65**
- 1014** 1877 (6 Mar) Entire London to Vienna bearing 3d rose pl.18 & 6d grey pl.15 tied incomplete numeral cancels sent registered with REGISTERED LETTER cds in red alongside. Nice combination for 9d rate. **£ 75**
- 1015** 1877 (7 Sept) Cover Pontypridd to Buenos Aires, Argentina, bearing 1s green plate 12 fine used cds and duplex. Fine used. **£ 85**
- 1016** 1878 ½d Brown P/S card to Derby cancel fair-good Bletchley Station 025 duplex Ap 6 78. Tiny soils and centre fold, overall sound condition. **£ 15**
- 1017** 1879 (7 Aug) Tatty cover Kilmarnock to Buenos Ayres bearing 4d sage-green pl.16 tied good strike of 203 cancel, folded two ways and slightly grubby with variety of backstamps, SG 153 Cat £600 on cover. **£ 120**
- 1018** 1880 2½d rosy-mauve plate 17 on cover Shewsbury to Geneva tied numeral cancel, scarce plate on cover. **£ 80**
- 1019** 1884-1901 FANCY GEOMETRIC cancellations on four different covers / cards, 1884 1d pink (uprated with ½d printed Borgzinner Bros. postal card (type III cancel), 1886 cvr to Toronto with type 4 cancel, 1905 two EDVII PPC's with type 1B cancels used on mail received in London from the cross channel packets on a Sunday. Good cancels. (4). **£ 120**
- 1020** 1887 1½d dull purple and green a small group of perfined blocks of 8 (9), blocks of 6 (4), blocks of 4 (3), mixed condition mostly on original paper with a variety of cancels, perfins are fancy AI s. (108 stamps). Cat £1900+. **£ 80**
- 1021** 1890 (2nd July) Jubilee Penny Postage handstamps (two different) in blue or violet on unposted 1d brown Postal stationery card for the first day of the South Kensington exhibition, few tone spots otherwise good strikes. **£ 40**
- 1022** 1890 Post Office Jubilee penny postage cover 2nd July 1890 with South Kensington cancel to Kent, no insert card. **£ 35**
- 1023** 1891 £1 green fine used well centred example showing TA frame break variety, two neat registered ovals, clear of the variety. SG 212a. **£ 480**
- 1024** 1900 (30/11) env. to Sydney (address deleted by blue crayon) bearing perfin LER 1d Lilac + Jubilee 1½d and 3d. (3) cancel. CONTINENTAL NIGHT MAIL double ring cds. **£ 60**
- 1025** Birmingham Spoon cancels: group of five covers 1854-57 including 1854 1d star on blue p.16 tied Birmingham spoon cancel (Arundel #2) type (A1), 1855 type C3, 1856 Arundel #4, type (B1), 1857 type (B1) good strike, 1857 type (D6) (good strike), some faults as usual, useful group. (5). **£ 100**
- 1026** Charles Whiting: Essay panel 7.5 inches x 4.75 inches fancy design in shades of violet and Cerise. Folds but do not detract. Impressive album piece. **£ 100**
- 1027** Liverpool Spoon cancel: 1856 (16 Sept) Cover Liverpool to Mottram in Longdendale bearing 2d blue star vertical pair for 4d rate both tied Liverpool spoon cancels Arundel #59, type B5 with postmark code T5. Tear in bottom right otherwise attractive high rate cover. **£ 100**
- 1028** Liverpool Spoon cancels: group of five covers 1854-57 including 1854 1d star on blue p.16 tied Birmingham spoon cancel type (A15), 1855 (27 Jan) cvr with cancel type (B1, first week of use), 1856 two covers type (B9 & C3 very late use), 1857 Arundel #68, type (C3 recut code L3) good strike, some faults as usual, useful group. (5). **£ 100**
- 1029** Mulready Caricature: 1840 (8 June) Southgate's Blarney Stone envelope printed by Madeley handsomely hand coloured My Envelope Tail / Stuff him well John Bull must be fed! Slight soiling. **£ 150**
- 1030** Mulready Caricature: 1840 Fore's original envelope Number 8 Civic envelope, hand coloured unused with foxing across the envelope. **£ 150**
- 1031** Mulready Caricature: 1840 Spooners Number 3 envelope hand coloured unused envelope, corner fold otherwise in fine condition. **£ 300**

1032 Mulready Caricature: 1840 Spooners Number 5 / No.1 contemporary forgery with Spooner Number 5 design on the front and Southgate No. panel on reverse. Very scarce and rarely offered, minor faults and a wonderful envelope. £ 325

1033 Mulready Caricature: 1846 Southgate's Number 1 envelope Pick Pocket hand coloured unused envelope, in fine condition. £ 285

1034 Mulready Caricature: 1846 Southgate's Number 3 envelope The peg leg Sailor hand coloured unused envelope, in fine condition. £ 300

1035 Mulready Caricature: 1846 Southgate's Number 6 envelope Papal unused envelope, in fine condition. £ 125

1036 Mulready Caricature: Punch; Deraedermaker reprint of Leech Anti Graham envelope c1890 unused envelope printed in blue. Fine. £ 60

1037 Mulready Caricature - Thackerays defaced plate printed on laid paper, odd minor faults otherwise fine. Interesting write up accompanies. 197mm w x165mm h. £ 100

1038 Mulready Caricature: Valentine's 1890 original printed Anti Slavery envelopes on blue or white laid paper by Deraedermaker, THE EVE OF THE LORD GOD IS UPON YOU, profusely illustrated scenes of slavery across the world. Few light tones. (2). £ 100

1039 Mulready Caricature: Valentine's original printed envelopes on blue or white laid paper, BRITAIN! BESTOW THIS BOON AND BE IN BLESSING BLEST / OCEAN PENNY POSTAGE. Some wrinkles or light tones. (2). £ 60

1040 Mulready Forgeries: Two examples for One Penny & Two Penny both printed on buff paper, fragile or slight faults. Two Pence appears to be of German origin. (2). £ 60

1041 Mulready Leipzig Facsimile: Two Pence printed in blue on poor quality paper unused with some minor faults. Seldom seen. £ 40

GREAT BRITAIN - EDWARD VII

1042 1902 EDVII ½d blue-green on profusely colour illustrated fold out card (both sides) tied by FS h/s, depicting Washington felling the Cherry Tree (A Few Truths) advertising card (faults) showing the truths used to promote Johnson & Jorgenson warehouses. Faults incl creasing but very attractive and unusual. £ 75

1043 1904 (2 Jan) Naptha Distillery London black and white printed postcard to Peterborough bearing LONDON PAID ½ / dated circle in red, nice 'mailer card' with brewery theme. £ 12

1044 1904 B/W postcard HMS Britannia & Hindostan to Southwold with ½ Edw VII cancel Dartmouth D/C Sp 18 04 and with good South Western TPO, Day Mail, Down S/R pmk Sp 19 04. Mostly good condition. £ 25

1045 1904 PPC Market Cross, Bedale. with Arysgrath Station Squared circle cancel, DE 24 on ½d Edw VII fine. Very minor tone but Overall very good condition. £ 12

1046 1907 Coloured postcard to Broseley Shropshire with ½d EdwVII cancel fine Tamworth & Hereford S.C up S/R pmk & mostly good condition. £ 15

1047 1907 Coloured view PPC West End Terrace, Pwllheli to Colwyn Bay with ½d Edw VII cancel fine, Bangor & Crewe T.P.O. from West S/R pmk Sp 2 07. Small closed tear at the top left and minor tones otherwise tidy. £ 25

1048 1911 (24 Apr) EDVII 1d & 2d tied to registered cover with blank R33 registered etiquette tied and cancelled SANDWICH LEES undated cds, dated cds on the adhs. to Scotland. £ 35

1049 Posted in Advance for Christmas: 1905 PPC of Storm off Margate bearing ½d yellow-green tied nearly full strike of POSTED IN ADVANCE FOR CHRISTMAS / M.R. 1905 / FOR DELIVERY ON XMAS DAY double ring oval addr to Southport. Nice Manchester item. £ 125

GREAT BRITAIN - GEORGE V

1050 1911 First UK Aerial Post: Purple-Brown printed envelope and insert used 1d red tied special cancel, various faults and bends, plus two postcards one Farman Aeroplane in flight (colour), second postcard photo type with Radley & Blieriot Aeroplane on the ground. Nice trio written up on pages. £ 125

1051 1912 1d red fine used way line cancel showing Inverted and reversed Q for O and spot in centre between ONE AND PENNY variety, SG Spec. N(16) ka, Cat £350 for mint. Nice clear variety. £ 85

1052 1913 ½d green control single M18 (perf) mounted mint showing coloured mark on right dolphin's eye variety, scarce combination, SG N14 (k). £ 45

1053 1913 PPC of LA MARGUERITE paddle steamer (and views of North Wales), with Violet POSTED ON LA MAGUERITE, circular cachet. Addressed to Blackpool, with Downey Head ½d. Green (Die II) tied by LLANDUDNO/ 8.30pm/9aug13. Machine Cancel. Good Condition. £ 60

1054 1915 King George V ½d green postcard with Manchester & Crewe S.C. 19 May 1915 cancel. £ 10

1055 1918 Bradbury set of three seahorse each fine used with registered oval and well centred, fine, SG 414, 416/7. £ 75

1056 1923 Newspaper cutting about letter sent round the world 3 times, (not this one). With KGV 1½d on letter with at least six addresses including Calcutta, reverse has approx. fifteen cds and markings. £ 18

1057 1924-36 1½d red-brown range of mint control singles (13) plus pairs (9) for different mainly imperf margins. Fine. £ 45

1058 1929 PUC £1 black cds fine used on paper with 1930 cancel, fine, SG 438. £ 280

1059 1929 PUC £1 black lightly hinged mint, fine, SG 438. £ 350

1060 1929 PUC 2½d blue with lightly struck incomplete cancel, perfined PF, showing watermark inverted variety, fine, SG 437 Wi. £ 300

1061 1933 (10 April) Sepia Photo post card interior Amlwch Church to Newcastle On Tyne with 1d GV cancel fine. Bangor Crewe T.P.O S/R pmk. £ 30

1062 1935 Photo. 2d orange pair on printed First Day Cover airmail to Greece tied Newport wavy line machine cancel. Mainly fine. £ 40

1063 Collection on leaves with better throughout including 1912-24 set mint, 1d red S22 control blk of 6 mint, 6d-10d shades incl 6d (2), 7d (2), 8d, 9d agate, 10d mint, Seahorses 1915 DLR 2/6 sepia mint (Cat £325), 2/6 yellow-brown & deep yellow-brown used (Cat £475), 5s bright carmine f.u. (Cat £400), 10s pale blue (cat £900), 1918 10s used (2, cat £175 each), 1924 2d orange wmk sideways CDS used (Cat £100), 1934 photo. set mint, 1934 Re-engraved set used, useful cat value. £ 400

GREAT BRITAIN - EDWARD VIII

- 1064** 1936 King Edward VIII 1 Sept typed fdc with ½d, 1½d and 2½d and ½d green on fdc with block of four 1½d brown on reg. fdc £20
- 1065** 1936 King Edward VIII 1 Sept typed FDC with ½d, 1½d and 2½d with 14 Sept typed fdp/c with 1d red. SG 457-460. Cat value £330. £34

GREAT BRITAIN - GEORGE VI

- 1066** 1937 Four typed registered London covers to Dar Es Salaam East Africa with King George VI ½d green, 1d red and 2½d blue first day of issue 10 5 37. SG 462/3 466. £25
- 1067** 1937-1937 Mint and few unmounted mint on double sided stockpage incl 1939-48 set of 6 to £1 appears U/M, 1948 RSW set U/M, 1951 set 4 U/M, 1937 set, watermark varieties incl sideways and inverted to 2½d, also two West Country Air Service bicolour proofs (2), nice selection. (34 + 2 proofs). £160
- 1068** 1937-1950 Mint collection on SG Linen faced leaves including 1937 Set, 1941 changed cols set, 1948 RSW set, 1950 changed cols incl blks of 6, 1951 set to £1, a few wmk varieties. £36
- 1069** 1938 (21 Nov) 4d grey-green on plain morning cover (torn flap) to Dublin tied EDEN BRIDGE first day of issue cancel. £12
- 1070** 1938 (21 Nov) 5d brown on plain morning cover (torn flap) to Dublin tied EDEN BRIDGE first day of issue cancel. £12

- 1071** 1941 (7 May) PASSED BY CENSOR envelope bearing superb propaganda label depicting ""Dentist Churchill; arming a lion with new teeth. Addr to Detroit, superb condition and rare! Also 1944 POSB postcard unused showing Spitfire with a lions head, very fine. Nice intr duo. £75
- 1072** 1945 6d airletter from Dartford Kent to Block B, Tent No.1 RAF Station with contents relating to RAF Photograph Reconnaissance Squadron Maison, mention of V Bombs, they must know that have lost the war. £20
- 1073** 1946 King George VI 11 June 1946 Victory typed first day cover. SG 491-492 £12
- 1074** 1951 (3 May) Illustrated FDC bearing set of five light colours tied CARDIFF first day of issue cancel and neatly addr to Cardiff. Fine. £24
- 1075** 1951 (3 May) Low values set of four tied by Cardiff first day of issue CDS's on illus. souvenir on festival of Britain 1951 plus set of 2 Festival commems sent locally. £25
- 1076** 1951 King George VI ½d, 1d and 2½d definitives on typed first day cover May 10th 1937. SG 462/3 466 £18
- 1077** Airmail four covers with square 1939-48 high values including 1941 censored 2/6d brown to Buenos Aires, 1939 air to Canada bearing 2/6d brown, 1838 Ptd cvr to Bank of Australia bearing 2/6 brown & 5s red, 1945 censored to New York with 2/6 green. Intr group (4). £80

GREAT BRITAIN - ELIZABETH II

- 1078** 1952 Queen Elizabeth II definitives 1½d green and 2½d red on 5 Dec first day cover with Windsor cancel. £15
- 1079** 1952 Tudor Wmk: 3d deep lilac unmounted mint on very thick paper variety. See footnote after SG Specialised S67. Woodstock D69. £75

- 1080** 1952 Tudor Wmk: Specialised collection annotated on leaves including set as Cylinder blocks of 6 unmounted mint (high cat £600+ for stamps alone, plus premium for cylinder blocks cat up to £200 each with 1/6d showing two listed varieties), then a range of coil join strips to 6d values, very fine collection with high cat value. £300
- 1081** 1952-1957 Mint collection on SG Linen faced leaves including watermark varieties, identified varieties in blocks, Graphite's noted 1952 Tudor set, wmk inv set, wmk swys to 2½d, 1955 Edward set, wmk inv set, wmk swys set, 1957 Graphite set plus 2 pairs CW81a/b, 9 retouches and flaws incl butterfly flaw, tadpole flaw. £85
- 1082** 1956 St Edwards Crown Wmk: Specialised collection annotated on leaves including set as Cylinder blocks of 6 unmounted mint (high cat £960+ for stamps alone, plus premium for cylinder blocks cat up to £300 each), odd variety, very fine collection with high cat value. £350
- 1083** 1957 Scout Jubilee Jamboree Illustrated FDC with Sutton-Coldfield slogan cancel (Bradbury type 2), both typed addr. Cat £35 each. (2). £20
- 1084** 1957 St Edwards Crown Wmk: Small Graphite lines assembly on leaves, Cylinder blocks of 6 unmounted mint for values ½d to 3d incl 2d (17 No dot), 2½d (49 no dot). Plus some extra singles. (4 blocks of 6). £26
- 1085** 1959 Wmk Crowns: Castles useful assembly on leaves for Plate blocks of 4 unmounted mint for 1959 Bradbury 2/6 (Pl.6, 6A, 7, 7A, 8, 8A, 9), 5s (Pl.3), 10s (Pl. 2), £1 (Pl.1), 1967 No wmk £1 black in left cnr marginal blk of 4. (11 blks of 4). £35
- 1086** 1960 - 1970 Group plain env with various stamps cancel all diff up special TPO, 1 & 2 & up Special G.W. Section 2 D/C pmks. fair-line strikes & very good condition. 4 items. £20
- 1087** 1960-1980 Group QEII Postal Stationery covers & cards all diff + plain covers & card cancel almost all diff TPO pmks. Couple with TPO late fee paid or posted without late fee 1d to pay. With TPO's Derby-Bristol Midland TPO.G G North, Birmingham-Crewe TPO, Norwich-London, Up special types etc. Mostly good condition. 8 items. £25
- 1088** 1963 (3 Dec) Opening of Trans-Pacific Telephone Cable plain ordinary first day cover from Bedford. SG 645 £8
- 1089** 1963 Red Cross Centenary Conference 31st May set of three on plain ordinary cover from Richmond. SG 642-644 £7
- 1090** 1967: Sterling Machin Defins specialised collection annotated on leaves including Cylinder blocks of 6 unmounted mint for each value, different printings as singles or extras, noted 1/9d (1A bright orange), 1/6 (3A-2B), 1s (Cyl. 3 no dot), 10d (Cyl 1 no dot), 9d (2 diff gums), 8d turquoise-blue (Cyl. 3 no dot, one showing missing pearl variety), very fine. £30
- 1091** 1968 Three illustrated anniversary of the Berlin airlift typed covers two with Berlin-RAF Gatow cancels. £16
- 1092** 1969 5s crimson-lake x 8 different plate blocks of 4 unmounted mint, for plates 2, 2A, 2B, 2C, 3, 3A, 3B, 3C., Fine. £40
- 1093** 1969 Investiture of HRH The Prince of Wales 5d Kings Gate mounted mint showing black omitted with missing value and inscription, bottom left corner perf has been repaired and hinge remains in other corner, SG 802b Cat £500. £150
- 1094** 1970 1s Anniversaries (3rd series) mounted mint single showing gold omitted with missing head, small gum line otherwise sound, SG 821a. £32

1095 1971 3½p olive-grey (2 bands) in an unmounted mint left marginal block of 16, with nine stamps affected by a rectangular sticker that has become affixed entirely pre-printing on the sheet resulting in those affected being a lighter shade, and if the label removed would show part or completely omitted design on the 9 stamps, a most unusual and striking error. Unique! SG X858. £ 650

1096 1971 Queen Elizabeth II definitive 1d crimson 15 Feb typed first day of issue. SG X844 £ 15

1097 1973 Octagonal impressions on two Association of Essex P.S. printed letter sheets (similar to airletters), unused one combination 1p & 2p, second is ½p & 2p, black illustrations on inside border, both mainly fine, rarely offered. £ 14

1098 1976 500th anniversary of British printing set of four PHQ cards 29 Sep 1976 used. £ 4

1099 1981 11½p drab in vertical pair showing imperforate variety unmounted mint, SG Spec. U201a. £ 85

1100 1987 (11 July) 30th Anniversary Flight cover signed by 9 different veteran pilots including Bill Reid, Avis Hearn, Alan Gear, Richard Haine, John Gibson, Ronnie Hay, J Millard, John Keatings, cacheted cover, very fine. £ 14

1101 1992 Castle High value set of 4 on two Cotswold Covers one set with Windsor illus cancel (small corner bend) and other Caernarfon CDS both First Day. Bradbury £70. £ 12

1102 1993 £10 Britannia unmounted mint x 2, SG 1658. Face £20. £ 25

1103 1993 24p forgery - Mint / unused example perf 11, over twenty people in London were arrested for handling the forged 24p stamps being sold through retail outlets. Nice example. £ 25

1104 2007 Easter Discount Booklet 1985 Benham cover signed by Arnold Machin in black felt tip pen, with 1999 Arnold Machin Anniversary 1st class x 2 to celebrate this event. £ 35

1105 2008-2010 Two Self adhesive limited edition sheets for Cunard incl Last Voyages of QEII & Gracious New Cunarder QE. Face 20 x 1st NVI (£34). £ 20

1106 A selection of eighty Queen Elizabeth II used registered letters a mix of pre-decimal and decimal includes values interesting postmark interest includes, Edinburgh, Wakefield and Aberdeen. £ 20

1107 A selection of fifty-five Queen Elizabeth II used registered letters a mix of pre-decimal and decimal includes values interesting postmark interest includes, Kilmarnock, Glasgow and Sutton Hill. £ 16

1108 British Forces 1974-75 small group of official FDCs each set tied by FIELD POST OFFICE 352 cancels, 21 with some duplication, unaddr and mainly fine. £ 12

1109 First Day Covers extensive stock of STUART covers being an ex-Dealer's stock of around 17 different sets from late 1970s to early 1980s in bundles of 50 or less, noted 1976 Roses, 1984 Insects, 1979 Rowland Hill, 1982 Xmas, 1982 Textiles, 1979 Flowers, 1984 Heraldry, 1976 Caxton, 1981 Folklore, 1976 Xmas, 1985 Arthurian Legends, 1978 Coronation, 1982 Youth Orgs., 1979 Xmas, 1971 Chemistry, 1979 Elections, 1979 Dogs, 1975 Architecture, 1979 Rowland Hill M/S & set, mostly good condition and large qty of approx 850. Enormous retail. £ 250

1110 Postage Dues: 1961 ½d bright orange in an attractive complete unmounted mint sheet of 240 folded twice few wrinkled margins or minor perf splits, SG D56. £ 15

1111 Royal mail silver ingot collection in an ingot album (20 covers with silver ingots including: the Penny Black (11g), 1847 Embossed 1 shilling (17g), 1870 half penny (8g), 1881 penny lilac (12g), 1887 one shilling (12g), 1867 £5 orange (42g), 1934 1 penny (11.65), George V Sea horse (26.9g), EDVII 1 penny (11.65g), EDVII £1 (33.03g), George V 1 penny 1924 (22.87g), George V £1 PULL (40.05g), Pillar to post covers set of the royal mail (4) totalling (99.08g) 2 more covers totalling (32g) Coronation Anniversary Approx (24g), The Queen's Jubilee 2 1/2d weight unknown Approx (40g). very nice lot. £ 490

1112 Royal mail silver ingot collection in an ingot album noted GVI 1d (11.23g), 1937 coronation (20.20g), EVIII 1d (11.23g), GVI 5s (20.7g), GVI festival of Britain 4d (20.2g), GVI festival 5s (20.2), 1955 castles 5s (25.58g), £1 Windsor castle (25.58g), 10s Edinburgh castle (25.58g), Carrickfergus castle 2/6 (25.58g), St George and the dragon (24.102g) Cathedral collection (6) including Belfast 48p (1.05g), Lichfield 1st (1.05g) Gloucester 50p (1.05g), St Davids 56p (1.05g), Westminster 72p (1.05g) St Magnus plus 2 others weighing (16g) each totalling (19) covers with silver ingots. £ 300

1113 The Connoisseur Collection: Two folders one with modern self adhesive (Die Cut stamps), other Coronation collection as 1953 set mint, 2003 NVI 1st class block of 10 & Pane from Prestige stamp booklet. Face £28. £ 20

GREAT BRITAIN - MIXED P. HISTORY

1114 Interesting group of covers and cards from QV onwards better noted including 1895 1d pink card uprated, GV Postcards with London paquebot (8), 1950 Stamp Exhib illus covers with diff numbers in MX (8), various QV 1d plates, 1d stars, 1934 airmail service, GV P/S cards unused incl regd 3d brown, 4½d red, EDVIII first day envs, few GVI FDI envs, plus 1948 Olympics and 1948 RSW low vals, 1905 cvr to Buenos Aires Not Called For, 1899 printed QV 1d verm. Parish of St Mary Islington envs, 1909 CK & Ardrishaig Packet, GVI Use Dr Lovelaces Soaps ½d green embossed unpostmarked advertising env., 1878 2½d pair to USA, Shrewsbury spoon cancel etc. Ideal for retail. £ 275

GREAT BRITAIN - OFFICIALS

1115 ARMY: 1896 1d lilac mounted mint showing OFFICIAL FOR OFFICIAL variety, fine, SG O43a. £ 85

1116 Board Of Education: 1902 1d Scarlet in a hard to come by block of four, multiple rubber circular cancels, nice example. £ 50

1117 Govt Parcels: 1½ dull purple and pale green block of 4 with multiple Registered cancels of Bangor nice example SG (O65). £ 35

1118 Govt Parcels: 1883 - 1897 four stamps presented on a stock card 1½ dull purple and pale green, 2d grey-green and carmine, 6d purple/rose-red and a 1d lilac all used cancelled with rubber circular cds and oval registered nice fillers for them spaces. £ 60

1119 Govt Parcels: 1887 6d Purple Red/Rose SG (O66) with a nice crisp cds cancel hinged used otherwise nice example. £ 25

1120 I.R. OFFICIAL: 1882 6d Grey plate (18) with a nice CDS cancel, toning on the gum side SG (O4), good example for this. £ 45

GREAT BRITAIN - ISLE OF MAN

1121 1973-2014 Unmounted mint stock arranged in four large stockbooks with useful face and catalogue value noted many miniature sheets, face value stated as approx £1000+. £ 325

GREAT BRITAIN - JERSEY

1122 1941-42 Two bottom left corner imprint blocks of 6 ½d bright green Evening Post Jersey January 1942 and 1d scarlet Evening Post Jersey 17/3/41, both mainly unmounted mint, fine for these, nice positional pieces. SG 1/2. **£ 100**

1123 1944 (20 Jan) Commercial mail sent by an Islander to Rennes, France bearing German 25pf Hitler definitied Feldpost cancel paying the single postage rate with German stamps only for a private letter, censored in Paris. Water damage and faults. **£ 75**

1124 1944 Views 3d violet on picture postcard of Munich bearing 3d tied JERSEY 5 MAY 1944 CDS with German FELDPOST Eagle datestamp alongside, typed addr sent locally. **£ 35**

1125 1944 Wartime Philatelic Cover (small tones) sent airmail to Hamburg bearing German 12+38pf 1942 Post Congress adhs tied FELDPOST and German insignia cancel plus 1d red Jersey commem tied CHANNELS ISLANDS CDS. Nice combination WWII item. **£ 45**

1126 1944 Wartime Philatelic Cover (small tones) sent airmail to Hamburg bearing German 1943 Armed Forces 40 + 40pf adhs tied FELDPOST and German insignia cancel plus 2d orange Jersey commem tied CHANNELS ISLANDS CDS. Nice combination WWII item. **£ 45**

GREAT BRITAIN - GUERNSEY

1127 1940 (17 Feb) Cover sent to Castel (typed address) bearing GVI 2d orange BISECT tied by GUERNSEY wavy line postmark, odd wrinkle otherwise fine. **£ 40**

1128 1940 (31 Dec) GB 1934 Photo. 2d orange bisected on neat window envelope. No backstamps. SG BS3. Cat £450. **£ 100**

1129 1941 (27 Jan) plain postcard with 1937 2d orange bisected tied by GUERNSEY CDS, printed addr. **£ 14**

End of Auction - Thank You



ZA I. HRVATSKU UDARNU DIVIZIJU



Ex 464



496



Ex 435

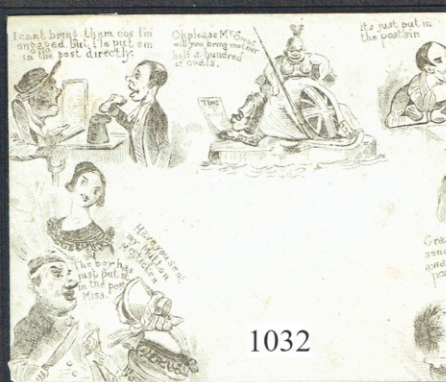

1032



1035



1033



1031



980



1029



1030



1034

Fores original 'civic' envelope number 8. Lightly soiled with minor edge faults but wonderfully hand coloured giving a very impressive appearance. Rare and attractive. £265.



423



Ex 465



425



Ex 440



Ex 467

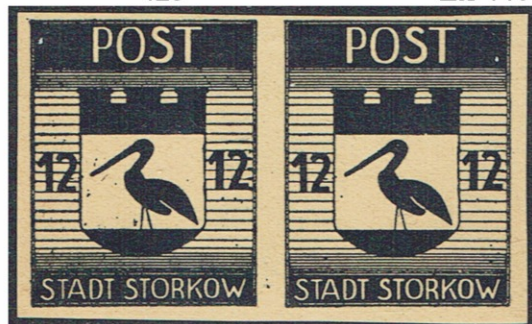

Ex 445



Ex 446



424



439



Ex 176



Ex 461

692



Via Suete



Messrs Adam Lipon & Co
 Fort Louis
 Maurice

680



Maurice

Port de l'acheteur

Mr J. Dominge & Co
 Francoeur

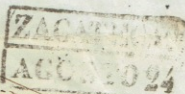

Bayonne
 1852

315

Srs Foulques & Co
 GUYENNE



Via Panama.

France.

Monsieur E. Guymon

112 Leadenhall Street
 EC

London

272

45 Rue de la Vierge



Paris

694

A. R. de la Harpe

Mr J. Dominge & Co
 COLONIES
 ART 131

Via Marseille



Messieurs Lemaire & Co

273



Captain Twining
 Royal Engineers
 Hongkai

578

Bordeaux
 1852



302



СРБИЈА



Ex 463

TERMS AND CONDITIONS (Revised 01/02/2018)

1. ISG Ltd Trading as The Stamp Group upon acceptance of a bid will ensure the highest bidder will be the Purchaser, at one increment above the second highest bid or Reserve. Bids may be entered in the confidence that lots will be secured as cheaply as other bids, or reserve permit. The placing of a bid constitutes acceptance of our terms and conditions. We do not accept "Buy" bids.
2. All Bids must be received by 1.00p.m. on the sale date.
3. Bidding is increased by the following increments:
Up to £50 - **£1**, £50-300 **£2 or £3**, £300-500 - **£5**, Over £500 - £10, £20 thereafter.
4. Estimates are conservative, and take into consideration any faults which may be present. All descriptions are carefully constructed and lots genuine unless otherwise stated. A reserve of 80% Estimate applies, and lower bids will not be accepted. Most lots realise between 10% above or below estimate. All lots are offered by non VAT registered vendors, or registered traders selling on a tax inclusive basis. We operate the Global Accounting system. Lots on occasion may be withdrawn at any time.
5. A Handling Charge per lot of 15% shall apply to the hammer price.
6. Postage and Packing is added at cost, insurance is extra if required.
7. An interest Charge of 5% per month, or part month, will be applied to overdue accounts.
8. Photocopies are available of small lots at 20p per black & white sheet or £1 per colour sheet remittance in advance please. Scans sent via E-mail are free, within a reasonable amount of pages.
9. Postal Viewing is available to known clients at cost. Lots must be returned before the sale date.
10. Settlement may be made by cash or cheque or **MasterCard/Visa/Switch/Maestro** credit or debit card for which **No surcharge is made**. Cheques drawn on an overseas bank should include the equivalent of £8 GBP to cover bank costs, the same applies to sending payment via bank transfer, quote your invoice number and advise us. Payment in euros by cash accepted at no extra cost call us for the daily rate. Instalments or staged payments are available for purchases over £300, please call for details before bidding.
11. Extensions on single items will be considered for certification only before bids are accepted, lots must be paid for and fees paid for certification if you require us to send it. A full refund of the lot and H/Fee will be given if the lot is misdescribed, Not the Certificate cost.

Postal Bidders

Personal, Postal, Telephone, Answer phone, Fax or E-Mail bids are accepted, subject to their receipt at our office by 1p.m (8am for fax and e-mail) on the day of the sale. Lots purchased may only be returned if 'not as described' providing such action is taken strictly in accordance with Conditions of sale (i.e. written notice within 7 days of receipt, return of material within 30 days of auction). Lots are NOT supplied 'on approval'. We make every effort to ensure problems are quickly and amicably resolved. Lots will be forwarded as soon as practicably possible but please allow up to 21 days after auction by the most practical and economical method. Bulkier sendings will be despatched by 2-3 day carrier service. Postage or Carrier/Packing/Insurance costs shall be borne by the Purchaser. Instructions to use less reliable alternatives will be adhered to, but at the Buyers risk. We are conscious of the need to minimise this burden and high denomination commems will be used whenever possible.

Settlement to be made within 7 days of receipt if invoice. Lots unpaid for after 30 days will be defaulted and the purchaser reported to the PTS and ADPS and bids for future sales disregarded. Sole title of all lots remains with The Stamp Group until payment has been made in full.

OFFICE HOURS 9am to 5pm Monday to Friday, Caller by appointment only.

The auctioneer acts as 'agent' only and shall not be liable for any default of the purchaser or vendor.

WE DO NOT LEVY A SUBSCRIPTION BUT ASK FOR AT LEAST ONE BID PER 3 CATALOGUES TO ENSURE A CONTINUED SUPPLY

Sale 360 - Closes Thursday 21st August 2025 at 1.00pm

Please bid on the following lots on my behalf. I have read and understand the terms and conditions of sale and I understand that a buyers premium of 15% will be added to the purchase price. Purchases will be paid for within 7 days of receipt of invoice or lot(s).

Signature.....

Our ref:

Tel No:.....

On receipt of invoice ☐ Blank cheque (enclosed) ☐

[illegible]

Start Date Expiry Date 3 digit security

Signature.....Date....../.../....

Please limit my total bids to:

£

Increase my bid(s) if beaten by:
(Circle as applicable)

1 Step 2 Steps

Posting Instructions

[illegible][illegible]

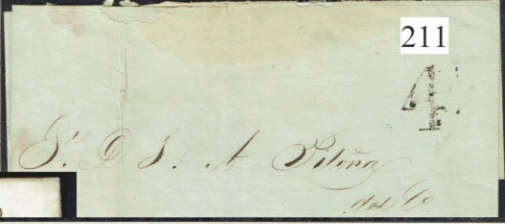
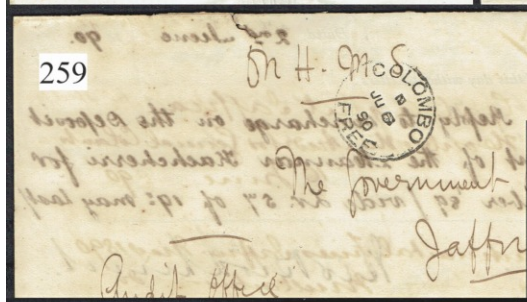
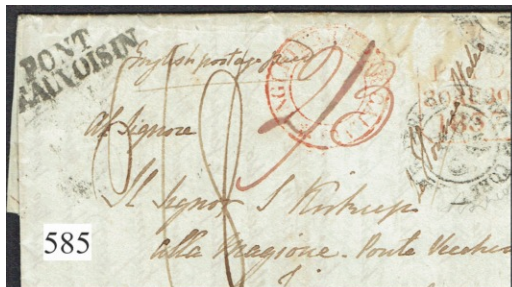

447



Stadt Strausberg



Abs.: Auftrichter Kurt Helm, Strausberg

419

Frau

Ema Engel

Berlin-Frohnau



Frau

Otti Merkado

422

417

Einschreiben

A7-red No



681

539



für

Ella Schula

388

493



WIEDERAUFBAUSPENDE



7.50



WEIMAR

DEUTSCHES NATIONALTHEATER

494